

# SINGAPORE ACCIDENT STATEMENT

## IMPORTANT NOTICE

1. Please report correctly the details of the accident to speed up the claims process.
2. This Form must be completed by the Policyholder and/or the Authorised Driver
3. Information provided must be as truthful and accurate as possible. Any wilful misrepresentation or withholding of material facts may allow insurance companies to repudiate policy liability.
4. The issue and acceptance of this Form by insurance companies is not an admission of policy liability on the part of the insurance companies.
5. **Any false reporting may be referred to the Police for investigation.**
6. This report will be forwarded by the insurers of the GIA Records Management Centre established by the General Insurance Association of Singapore (GIA) for archiving and that copies of this report will, for a fee, be made available upon application by interested parties.
7. By the lodgement of this report to the insurers, you hereby consent to the archiving of this report at the centre and to copies of the report being made available aforesaid.

## ACCIDENT STATEMENT

Date of Submission .....	23/05/2022 13:24 (SGT)
Date of Accident .....	15/05/2022 16:00 (SGT)
Exact Location of Accident .....	Near 7 Jln Daud, Singapore 419553
Additional Location Information .....	PIE EXIT TO JALAN EUNOS
Country/State of Loss .....	Singapore

## DETAILS OF OWN VEHICLE

Vehicle Registration Number .....	GBE6144D
-----------------------------------	----------

### INSURED/POLICYHOLDER

Is company? .....	Yes
Name Of Registered Owner .....	CHATEAU ITALIA PTE LTD
Company Reg No .....	1XXXXX710W
Email Address .....	elsen.ng@chateauitalia.com
Mobile Phone No .....	(Phone) +65-96863000
Alternative Phone No .....	+65-96863000

### VEHICLE PARTICULARS

Manufacturer .....	Nissan
Model .....	Nv350
Variant .....	PANEL VAN 2.5 5AT 5DR EURO V
Exact purpose for which vehicle was being used at time of accident .....	Employment
Are you claiming under your own insurance policy for repair to your vehicle? .....	No - Claiming third party
Vehicle Category .....	Commercial vehicle
Transmission .....	Manual
CC .....	2488

### INSURANCE COMPANY

Name of Insurance Company .....	Lonpac Insurance Bhd
Type of Coverage .....	Comprehensive
Fleet Policy .....	No
Policy Number .....	Z22VC05010010
Cover Note Number .....	-

### DRIVER

Name of Driver .....	NG CHAI KWANG
NRIC No .....	SXXXX594G

Date Of Birth .....	09/11/1959
Occupation .....	Outdoor
Date Of Driving Pass .....	14/07/1980
Driving experience .....	41 YEARS AND 10 MONTHS
Gender .....	Male
Mobile Number .....	(Phone) +65-96863000
Alt. Phone Number .....	-
Email Address .....	elsen.ng@chateauitalia.com
Address .....	BLK 622 HOUGANG AVENUE 8
Address complement .....	#04-224
Postcode .....	530622
Is the driver the policyholder? .....	No
If No, Relationship of the Driver with the Insured .....	Employee
Does Driver Own Other Vehicles? .....	No
Vehicle Registration Number of Other Vehicle Owned by Driver .....	-
Insurance Company of Other Vehicle Owned by Driver .....	-

#### GENERAL INFORMATION OF THE ACCIDENT

Type of Accident .....	Collision - Head to Rear
Weather Conditions .....	Clear
Road Surface .....	Dry

#### OTHER INFORMATION

Was any foreign vehicle involved in the accident? .....	No
Number of vehicles involved in the accident .....	2
Was anybody injured in the Accident? .....	No
Was any injured conveyed to hospital by ambulance? .....	-
Was any other vehicle or property damaged? .....	Yes
Number of Passengers (Including Driver) .....	1
Has the driver been approached by unknown person(s) soliciting/offering accident claims assistance? .....	No

#### DETAILS OF POLICE ACTION

Was the accident reported to the police? .....	No
Was notice of intended Prosecution given? .....	No
If yes, against whom? .....	-

#### CIRCUMSTANCES OF ACCIDENT

I WAS DRIVING ALONG PIE TURNING SIDE ROAD TO JALAN EUNOS. SUDDENLY VEHICLE B(SMD 7843 M) WITHOUT STOPPING COLLIDED REAR OF MY VAN(GBE 6144 D).

#### ATTACHMENT(S)

Are accident photos available for attachment? .....	Yes
Was there any video captured by Car Camera? .....	No
Was there any audio recorded? .....	No

#### DETAILS OF OTHER VEHICLE PROPERTY 1

Vehicle Registration Number .....	SMD7843M
Vehicle Manufacturer .....	Subaru
Vehicle Model .....	-
Vehicle Variant .....	-
Vehicle Colour .....	-
Vehicle Category .....	Private car
Name of Driver .....	-
Contact Number .....	-
Address .....	-

Address complement ..... -  
Postcode ..... -  
Insurance Company Name ..... -  
Nature Of Damage ..... -  
Details of property damaged in accident ..... -  
No. Of Passenger (Including Driver) ..... -

**SKETCH PLAN****IMPORTANT NOTICE**

1. Please report correctly the details of the accident to speed up the claims process.
2. This Form must be completed by the Policyholder and/or the Authorised Driver.
3. Information provided must be as truthful and accurate as possible. Any wilful misrepresentation or withholding of material facts may allow insurance companies to repudiate policy liability.
4. The issue and acceptance of this Form by insurance companies is not an admission of policy liability on the part of the insurance companies.
5. Any false reporting may be referred to the Police for investigation.
6. The report will be forwarded by the insurers of the GIA Records Management Centre established by the General Insurance Association of Singapore (GIA) for archiving and that copies of this report will for a fee be made available upon application by interested parties.
7. By the lodgement of this report to the insurers, you hereby consent to the archiving of this report at the centre and to copies of the report being made available aforesaid.
8. **Consent under the Personal Data Protection Act (PDPA)**

I understand, acknowledge, agree and consent that:

(a) My insurer, my workshop and the General Insurance Association of Singapore ("GIA") may/are permitted to collect, use, disclose and/or process my personal data/personal information set out in this [form] and any other personal information provided by me or possessed by my insurer (collectively the "Personal Information") and disclose and transfer such Personal Information to all insurer(s) who have insured vehicle(s) involved in this accident (all insurer(s) who have insured vehicle(s) involved in this accident shall be collectively referred to as the "Insurers"), the Insurers' lawyers/law firms, the Monetary Authority of Singapore and any relevant government agency/authority (such as the police), for the purpose(s) of:

- (i) processing, handling and/or dealing with my claims including the settlement of the claims and any necessary investigations relating to the claims;
  - (ii) investigating the accident and/or my claims;
  - (iii) carrying out and/or dealing with my instructions or responding to any enquiries by me;
  - (iv) administering my claims (including the mailing of correspondence, statements, invoices, reports or notices to me, which could involve disclosure of certain personal data about me to bring about delivery of the same as well as on the external cover of envelopes/mail packages); and/or
  - (v) complying with applicable law in administering, processing, handling and/or dealing with my claims.
- (collectively the "Purposes")
- (b) all insurer(s) who have insured vehicle(s) involved in this accident and the Insurers' lawyers/law firms, may/are permitted to collect, use, disclose and/or process my Personal Information for one or more of the above Purposes; and
- (c) my Personal Information may/can be disclosed by any of the Insurers and/or GIA to their third party service providers or agents (including their lawyers/law firms), which may be sited outside of Singapore, for one or more of the above Purposes.

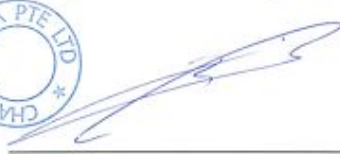

Policyholder's Signature / Date & Time

Driver's Signature (If driver is not the policyholder) / Date & Time 23 MAY 2022 10:44 PM



Witnessed by Reporting Centre Personnel

**Sketch Plan**

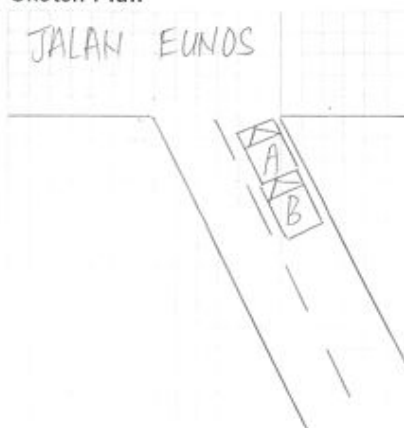
PIE

A: GBE6144D  
B: SMD7843M

## Describe Circumstances of the Accident

I was driving along P2E turning side road to Jalan Eunos. Suddenly vehicle B (SMD 7843 M) without stopping collided rear of my van (GBE6144D).

## Declaration

I/We declare the foregoing particulars are true in every respect.



Policyholder's Signature / Date & Time



Driver's Signature (if driver is not the policyholder) / Date & Time

23 MAY 2022 10:44AM



Witnessed by Reporting Centre Personnel



























**LONPAC INSURANCE BHD** (599F05636C)  
 Incorporated in Malaysia  
 Singapore Office: 303, Beach Road #17-04/07, The Concourse, Singapore 189725  
 Tel: (65) 6250 7333 Fax: (65) 6250 3767 Website: www.lonpac.com.sg  
 GST Reg No.: F84095035-C

MZ3

## CERTIFICATE OF INSURANCE

MOTOR VEHICLES (THIRD PARTY RISKS AND COMPENSATION) ACT (CAP 189) REPUBLIC OF SINGAPORE.  
 MOTOR VEHICLES (THIRD PARTY RISKS AND COMPENSATION) RULES 1969 (REPUBLIC OF SINGAPORE).  
 ROAD TRANSPORT ACT 1987 (MALAYSIA).  
 ROAD TRANSPORT (AMENDMENT) ACT 2019 (MALAYSIA).  
 THE MOTOR VEHICLES (THIRD PARTY RISKS) RULES, 1959 (MALAYSIA).

Certificate No. : Z22VC05010010

Type of Cover : COMPREHENSIVE

1. Index Mark and Vehicle Registration Number  
 NISSAN NV350 PANEL VAN 2.5 SAT 50R EURO V  
 - 08E6144D
2. Name of Policy Holder  
 CHATEAU ITALIA PTE LTD
3. Effective Date of the Commencement of Insurance  
 for the purpose of the Act  
 23/01/2022
4. Date of Expiry of the Insurance  
 22/01/2023
5. Person To Drive  
 (A) THE POLICYHOLDER.  
 (B) ANY OTHER PERSON WHO IS DRIVING ON THE POLICYHOLDER'S ORDER OR WITH HIS/HER PERMISSION.  
 Provided that the person driving is permitted in accordance with the licensing or other laws or regulations to drive the Motor Vehicle or has been so permitted and is not disqualified by order of a Court of Law or by reason of any enactment or regulation in that behalf from driving the Motor Vehicle.
6. Limitations as to use  
 USE IN CONNECTION WITH THE POLICYHOLDER'S BUSINESS.  
 USE FOR THE CARRIAGE OF PASSENGERS (OTHER THAN FOR HIRE OR REWARD) IN CONNECTION WITH THE POLICYHOLDER'S BUSINESS.  
 USE FOR SOCIAL, DOMESTIC AND PLEASURE PURPOSES.  
 THE POLICY DOES NOT COVER:-  
 USE FOR HIRE OR REWARD OR FOR RACING, PACEMAKING, RELIABILITY TRIAL OR SPEED TESTING.  
 USE WHILE DRAWING A TRAILER EXCEPT THE TOWING OF ANY ONE DISABLED MECHANICALLY PROPELLED VEHICLE.

Excess : S\$ 1,200.00 (SECTION 1)  
 S\$ 2,500.00 (SECTION 1) ADDITIONAL EXCESS FOR YOUNG AND/OR INEXPERIENCED DRIVERS  
 S\$ 100.00 WINDSCREEN EXCESS (EXCESS WILL BE DOUBLED ON SUBSEQUENT CLAIMS)

Condition : ACCIDENT REPAIRS AT LONPAC'S AUTHORISED WORKSHOPS

\* Limitations rendered inoperative by Section 95 of the Road Transport Act 1987 (Malaysia) or Section 9 of the Motor Vehicles (Third Party Risks and Compensation) Act (Cap 189) Republic of Singapore are not included under heading.

I/WE hereby certify that this covering Note is issued in accordance with the provisions of Part IV of the Road Transport Act 1987 (Malaysia) and Motor Vehicles (Third-Party Risks and Compensation) Act (Cap 189) Republic of Singapore.

*Amek*

CHIEF EXECUTIVE  
 (Singapore Branch)

User ID: P12436  
 Date Issued: 20/01/2022