

SINGAPORE ACCIDENT STATEMENT

IMPORTANT NOTICE

1. Please report correctly the details of the accident to speed up the claims process.
2. This Form must be completed by the Policyholder and/or the Authorised Driver
3. Information provided must be as truthful and accurate as possible. Any wilful misrepresentation or withholding of material facts may allow insurance companies to repudiate policy liability.
4. The issue and acceptance of this Form by insurance companies is not an admission of policy liability on the part of the insurance companies.
5. **Any false reporting may be referred to the Police for investigation.**
6. This report will be forwarded by the insurers of the GIA Records Management Centre established by the General Insurance Association of Singapore (GIA) for archiving and that copies of this report will, for a fee, be made available upon application by interested parties.
7. By the lodgement of this report to the insurers, you hereby consent to the archiving of this report at the centre and to copies of the report being made available aforesaid.

ACCIDENT STATEMENT

Date of Submission 18/05/2022 16:42 (SGT)
Date of Accident 18/05/2022 07:25 (SGT)
Exact Location of Accident Bartley Rd, Singapore
Additional Location Information -
Country/State of Loss Singapore

DETAILS OF OWN VEHICLE

Vehicle Registration Number SLD5973X

INSURED/POLICYHOLDER

Is company? No
Name Of Registered Owner YEW YUN CLINTON
NRIC No S7727234H
Email Address clintonyew@gmail.com
Mobile Phone No (Phone) +65-84888802
Alternative Phone No +65-97978978

VEHICLE PARTICULARS

Manufacturer Honda
Model Stepwagon
Variant -
Exact purpose for which vehicle was being used at time of accident Private use
Are you claiming under your own insurance policy for repair to your vehicle? No - Reporting only
Vehicle Category Private car
Transmission Auto
CC 1496

INSURANCE COMPANY

Name of Insurance Company China Taiping Insurance (Singapore) Pte. Ltd.
Type of Coverage Comprehensive
Fleet Policy No
Policy Number DMPCSNW00117782104
Cover Note Number -

DRIVER

Name of Driver Wong Jia Wen Priscilla
NRIC No S8036243I

Date Of Birth	20/11/1980
Occupation	Indoor
Date Of Driving Pass	04/12/1999
Driving experience	22 YEARS AND 5 MONTHS
Gender	Female
Mobile Number	(Phone) +65-97978978
Alt. Phone Number	-
Email Address	priswongjw@gmail.com
Address	51 Compassvale Bow #14-02
Address complement	-
Postcode	544984
Is the driver the policyholder?	No
If No, Relationship of the Driver with the Insured	Spouse
Does Driver Own Other Vehicles?	No
Vehicle Registration Number of Other Vehicle Owned by Driver	-
Insurance Company of Other Vehicle Owned by Driver	-

GENERAL INFORMATION OF THE ACCIDENT

Type of Accident	Side Swipe
Weather Conditions	Clear
Road Surface	Dry

OTHER INFORMATION

Was any foreign vehicle involved in the accident?	No
Number of vehicles involved in the accident	2
Was anybody injured in the Accident?	No
Was any injured conveyed to hospital by ambulance?	-
Was any other vehicle or property damaged?	Yes
Number of Passengers (Including Driver)	4
Has the driver been approached by unknown person(s) soliciting/offering accident claims assistance?	No

PASSENGER 1

Name	Yew Xu Asher
Gender	Male

PASSENGER 2

Name	Yew Xun Asaph
Gender	Male

PASSENGER 3

Name	Yew Xin Karis
Gender	Female

DETAILS OF POLICE ACTION

Was the accident reported to the police?	No
Was notice of intended Prosecution given?	No
If yes, against whom?	-

CIRCUMSTANCES OF ACCIDENT

Please refer to the sketch plan.

ATTACHMENT(S)

Are accident photos available for attachment?	Yes
Was there any video captured by Car Camera?	Yes
Reasons for not uploading a video of the accident	The video is with the owner.
Was there any audio recorded?	No

DETAILS OF OTHER VEHICLE PROPERTY 1

Vehicle Registration Number	SHA2607L
Vehicle Manufacturer	-
Vehicle Model	-
Vehicle Variant	-
Vehicle Colour	-
Vehicle Category	Taxi
Name of Driver	Liaw Eng Hoe
Contact Number	-
Address	-
Address complement	-
Postcode	-
Insurance Company Name	-
Nature Of Damage	-
Details of property damaged in accident	-
No. Of Passenger (Including Driver)	-

SKETCH PLAN

IMPORTANT NOTICE

1. Please report **correctly** the details of the accident to speed up the claims process.
2. This Form must be **completed by the Policyholder and/or the Authorised Driver**.
3. Information provided must be as **truthful and accurate as possible**. Any wilful misrepresentation or withholding of material facts may allow insurance companies to **repudiate policy liability**.
4. The issue and acceptance of this Form by insurance companies is not an admission of policy liability on the part of the insurance companies.
5. **Any false reporting may be referred to the Police for investigation.**
6. The report will be forwarded by the insurers of the GIA Records Management Centre established by the General Insurance Association of Singapore (GIA) for archiving and that copies of this report will for a fee be made available upon application by interested parties.
7. By the lodgement of this report to the insurers, you hereby consent to the archiving of this report at the centre and to copies of the report being made available aforesaid.

8. Consent under the Personal Data Protection Act (PDPA)

I understand, acknowledge, agree and consent that :

(a) My insurer , my workshop and the General Insurance Association of Singapore ("GIA") may/are permitted to collect, use, disclose and/or process my personal data/personal information set out in this [form] and any other personal information provided by me or possessed by my insurer (collectively the "Personal Information") and disclose and transfer such Personal Information to all insurer(s) who have insured vehicle(s) involved in this accident (all insurer(s) who have insured vehicle(s) involved in this accident shall be collectively referred to as the "Insurers"), the Insurers' lawyers/law firms, the Monetary Authority of Singapore and any relevant government agency/authority (such as the police), for the purpose(s) of :

- (i) processing, handling and/or dealing with my claims including the settlement of the claims and any necessary investigations relating to the claims;
- (ii) investigating the accident and/or my claims;
- (iii) carrying out and/or dealing with my instructions or responding to any enquiries by me;
- (iv) administering my claims (including the mailing of correspondence, statements, invoices, reports or notices to me, which could involve disclosure of certain personal data about me to bring about delivery of the same as well as on the external cover of envelopes/mail packages); and/or
- (v) complying with applicable law in administering, processing, handling and/or dealing with my claims.

(collectively the "Purposes")

(b) all insurer(s) who have insured vehicle(s) involved in this accident and the Insurers' lawyers/law firms, may/are permitted to collect, use, disclose and/or process my Personal Information for one or more of the above Purposes; and

(c) my Personal Information may/can be disclosed by any of the Insurers and/or GIA to their third party service providers or agents (including their lawyers/law firms), which may be sited outside of Singapore, for one or more of the above Purposes.

Policyholder's Signature / Date & Time

Driver's Signature (If driver is not the policyholder) / Date & Time

Witnessed by Reporting Centre Personnel
Angie Soh

Sketch Plan

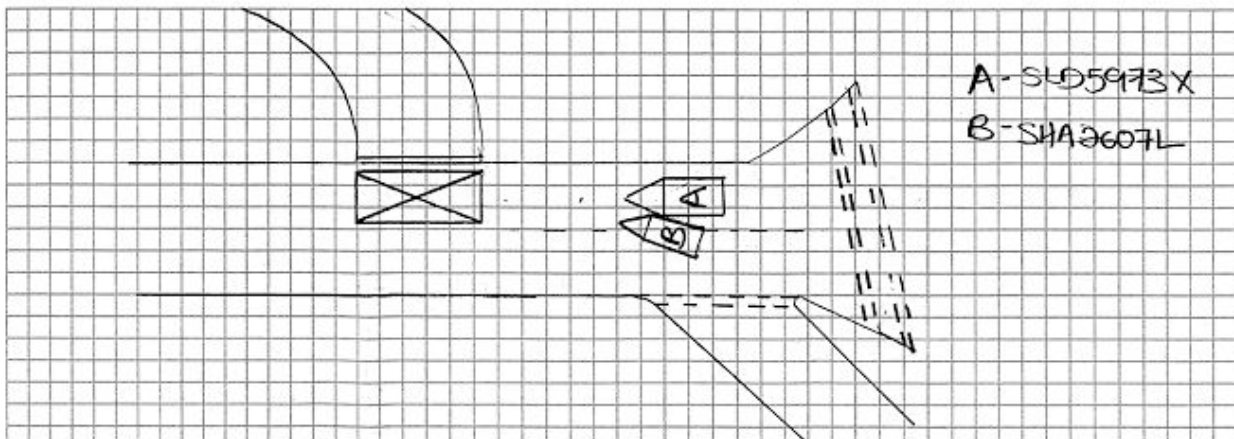













IMPORTANT NOTE: Please submit the completed Addendum form to the same Accident Reporting Centre with whom you submitted the Original Report.

ADDENDUM

(A) PARTICULARS OF PERSON MAKING THE AMENDMENTS:

Original Report No: SL03225I0002 Vehicle Registration No: SLD5973X
 Name (as shown in NRIC): Yew Yun Clinton NRIC/FIN/Passport No: S7727234H
 (*Vehicle Driver/Vehicle Owner) (*) Please delete as appropriate
 Address: 51 Compassvale Bow #14-02 Singapore (544984)
 Contact (Tel): _____ Mobile No.: 97978978
 Email Address: prismwongjw@gmail.com
 Date of Accident: 18/05/2022 Time of Accident: 07:25
 Place of Accident: Bartley Rd
 Insurance Company: China Taiping

(B) ADDITIONAL INFORMATION / AMENDMENTS:

I have made a report on the above-mentioned accident and would like to include additional information or make the following amendments:

I would like to change from third party claims
to Reporting Only.

 Policyholder / Driver's Signature
 Date: 25 MAY 2022

 Reporting Centre Personnel's Signature
 Name: Angie Soh
 NRIC/FIN No.: _____
 Date: 25 MAY 2022

GIARMC Addendum Form



中国太平
CHINA TAIPING

中国太平保险(新加坡)有限公司
CHINA TAIPING INSURANCE (SINGAPORE) PTE. LTD.

Motor Private Car

MX1F

R SN

AN0411A

Cov. Type: C

CERTIFICATE OF INSURANCE
Motor Vehicles (Third-Party Risks and Compensation) Act (Chapter 189)
Motor Vehicles (Third-Party Risks and Compensation) Rules, 1960
Road Transport Act, 1987 (Malaysia)
Motor Vehicles (Third-Party Risks) Rules, 1959 (Malaysia)

CERTIFICATE No. DMPCSNW00117782104

Engine No.: L15B3596710
Cha. No.: RP11009216

1. Index Mark and Registration
Number of Vehicle

SLD5973X

AUTOSAFE

2. Name of Policy Holder

YEW YUN CLINTON

3. Effective date of the Commencement of
Insurance for the purposes of the Regulations,
Ordinance or Enactment

23/06/2021
(00:00:00)

Named Drivers Ex Sect. I
Additional Ex Other than Named Drivers:

SS\$500.00

Ex Sect. I - Age <= 25

SS\$3,000.00

Ex Sect. I - Age >= 26

SS\$500.00

* Age as at date of accident

EX ON WINDSCREEN .

SS\$100.00

5. Persons or Classes of Persons entitled to drive*

(a) The Policyholder.

(b) Any other person who is driving on the Policyholder's order or with his permission.

Provided that the person driving is permitted in accordance with the licensing or other laws or regulations to drive the Motor Vehicle or has been so permitted and is not disqualified by order of a Court of Law or by reason of any enactment or regulation in that behalf from driving the Motor Vehicle.

6. Limitations as to use:

Use for social, domestic and pleasure purposes and for the Policyholder's business.

The policy does not cover use for hire or reward tuition driving test racing pace-making, reliability trial, speed-testing, the carriage of goods other than samples in connection with any trade or business or use for any purpose in connection with the Motor Trade.

Excess whichever is applicable for losses occurring outside Singapore (Constructive Total Loss/Theft) will be doubled.

One time Waiver of Excess for the first SS\$500 will apply to the Insured and Named Drivers in the event of Own Damage Claim at our Authorised Workshops for each Policy Year.

HIRE PURCHASE CO. : MAYBANK AS HP OWNER

* Limitations rendered inoperative by Section 8 of the Motor Vehicles (Third-Party Risks and Compensation) Act (Chapter 189) and Section 95 of the Road Transport Act 1987 (Malaysia), are not to be included under these headings.

I/We hereby Certify that the policy to which this Certificate relates is issued in accordance with the provisions of the Motor Vehicles (Third-Party Risks and Compensation) Act (Chapter 189) and Part IV of the Road Transport Act, 1987 (Malaysia).

Please see reverse

For CHINA TAIPING INSURANCE (SINGAPORE) PTE. LTD.

Issued By: ALLEGIANCE PTE LTD
Authorised Officer

Authorised Signatory

China Taiping Insurance (Singapore) Pte. Ltd. (Co. Reg. No. 200208384E)
3 Anson Road #16-00 Springleaf Tower Singapore 079909

6389 6111

6222 1033

www.sg.cntaiping.com