

MYA

SN07225I0006 / NTUC Income Insurance Co-operative Ltd
ENTRY DATE & TIME: 18/05/2022 10:05 (SGT)
SUBMITTED BY: Ganesh Sinathambi
VERSION: 1 (18/05/2022 10:05 (SGT))

SINGAPORE ACCIDENT STATEMENT

IMPORTANT NOTICE

1. Please report correctly the details of the accident to speed up the claims process.
2. This Form must be completed by the Policyholder and/or the Authorised Driver
3. Information provided must be as truthful and accurate as possible. Any wilful misrepresentation or withholding of material facts may allow insurance companies to repudiate policy liability.
4. The issue and acceptance of this Form by insurance companies is not an admission of policy liability on the part of the insurance companies.
5. Any false reporting may be referred to the Police for investigation.
6. This report will be forwarded by the insurers of the GIA Records Management Centre established by the General Insurance Association of Singapore (GIA) for archiving and that copies of this report will, for a fee, be made available upon application by interested parties.
7. By the lodgement of this report to the insurers, you hereby consent to the archiving of this report at the centre and to copies of the report being made available aforesaid.

ACCIDENT STATEMENT

Date of Submission	18/05/2022 10:05 (SGT)
Date of Accident	17/05/2022 18:00 (SGT)
Exact Location of Accident	Singapore
Additional Location Information	UBI ROAD 1
Country/State of Loss	Singapore

DETAILS OF OWN VEHICLE

Vehicle Registration Number	SKR5385G
INSURED/POLICYHOLDER	
Is company?	No
Name Of Registered Owner	MICHELLE ONG
NRIC No	S9728414H
Email Address	michelleowmx@gmail.com
Mobile Phone No	(Phone) +65-90290353
Alternative Phone No	+65-90290353

VEHICLE PARTICULARS

Manufacturer	Honda
Model	Civic
Variant	-
Exact purpose for which vehicle was being used at time of accident	Private use
Are you claiming under your own insurance policy for repair to your vehicle?	No - Claiming third party
Vehicle Category	Private car
Transmission	Auto
CC	1600

INSURANCE COMPANY

Name of Insurance Company	NTUC Income Insurance Co-operative Ltd
Type of Coverage	Comprehensive
Fleet Policy	No
Policy Number	5125786419
Cover Note Number	drivo CLASSIC

DRIVER

Name of Driver	TAN CHIA HENG
NRIC No	S8326428D

Date Of Birth	28/08/1983
Occupation	Indoor
Date Of Driving Pass	28/11/2002
Driving experience	19 YEARS AND 6 MONTHS
Gender	Male
Mobile Number	(Phone) +65-91088456
Alt. Phone Number	-
Email Address	jefftan.cjdynamics@gmail.com
Address	BLK 234 TAMPINES ST 21 #03-539
Address complement	-
Postcode	521234
Is the driver the policyholder?	No
If No, Relationship of the Driver with the Insured	Friend
Does Driver Own Other Vehicles?	No
Vehicle Registration Number of Other Vehicle Owned by Driver	-
Insurance Company of Other Vehicle Owned by Driver	-

GENERAL INFORMATION OF THE ACCIDENT

Type of Accident	Side Swipe
Weather Conditions	Clear
Road Surface	Dry

OTHER INFORMATION

Was any foreign vehicle involved in the accident?	No
Number of vehicles involved in the accident	3
Was anybody injured in the Accident?	No
Was any injured conveyed to hospital by ambulance?	-
Was any other vehicle or property damaged?	Yes
Number of Passengers (Including Driver)	1
Has the driver been approached by unknown person(s) soliciting/offering accident claims assistance?	No

DETAILS OF POLICE ACTION

Was the accident reported to the police?	No
Was notice of intended Prosecution given?	No
If yes, against whom?	-

CIRCUMSTANCES OF ACCIDENT

REFER TO SKETCH PLAN

ATTACHMENT(S)

Are accident photos available for attachment?	Yes
Was there any video captured by Car Camera?	No
Was there any audio recorded?	No

DETAILS OF OTHER VEHICLE PROPERTY 1

Vehicle Registration Number	SMA3317H
Vehicle Manufacturer	Mitsubishi
Vehicle Model	Lancer
Vehicle Variant	-
Vehicle Colour	Red
Vehicle Category	Private car
Name of Driver	MR TAN
Contact Number	(Phone) +65-91011610
Address	-
Address complement	-

Postcode	-
Insurance Company Name	-
Nature Of Damage	-
Details of property damaged in accident	-
No. Of Passenger (Including Driver)	1

DETAILS OF OTHER VEHICLE PROPERTY 2

Vehicle Registration Number	SLL6148M
Vehicle Manufacturer	Honda
Vehicle Model	Vezel
Vehicle Variant	-
Vehicle Colour	White
Vehicle Category	Private car
Name of Driver	SAMAD
Contact Number	(Phone) +65-87482387
Address	-
Address complement	-
Postcode	-
Insurance Company Name	-
Nature Of Damage	-
Details of property damaged in accident	-
No. Of Passenger (Including Driver)	2

PASSENGER 1

Name	PASSENGER
Gender	Female

SKETCH PLAN

INCOME MOTOR SERVICE CENTRE

Report Date & Start Time: 18.05.2022 09:49

Report No: MT

D.O.A: 17.05.2022
Time: 18:00 hrs

Vehicle No: SKR5385G Reporting Type:

SKETCH PLAN

IMPORTANT NOTICE

1. Please report **correctly** the details of the accident to speed up the claims process.
2. This Form must be **completed by the Policyholder and/or the Authorised Driver**.
3. Information provided must be as **truthful and accurate as possible**. Any wilful misrepresentation or withholding of material facts may allow insurance companies to **repudiate policy liability**.
4. The issue and acceptance of this Form by insurance companies is not an admission of policy liability on the part of the insurance companies.
5. **Any false reporting may be referred to the Police for investigation.**
6. The report will be forwarded by the insurers of the GIA Records Management Centre established by the General Insurance Association of Singapore (GIA) for archiving and that copies of this report will for a fee be made available upon application by interested parties.
7. By the lodgment of this report to the insurers, you hereby consent to the archiving of this report at the centre and to copies of the report being made available aforesaid.
8. **Consent under the Personal Data Protection Act (PDPA)**

I understand, acknowledge, agree and consent that:

- (a) My insurer, my workshop and the General Insurance Association of Singapore ("GIA") may/are permitted to collect, use, disclose and/or process my personal data/personal information set out in this (form) and any other personal information provided by me or possessed by my insurer (collectively the "Personal Information") and disclose and transfer such Personal Information to all insurer(s) who have insured vehicle(s) involved in this accident (all insurer(s) who have insured vehicle(s) involved in this accident shall be collectively referred to as the "Insurers"), the Insurers' lawyers/law firms, the Monetary Authority of Singapore and any relevant government agency/authority (such as the police), for the purpose(s) of:
 - (i) processing, handling and/or dealing with my claims including the settlement of the claims and any necessary investigations relating to the claims;
 - (ii) investigating the accident and/or my claims;
 - (iii) carrying out and/or dealing with my instructions or responding to any enquiries by me;
 - (iv) administering my claims (including the mailing of correspondence, statements, invoices, reports or notices to me, which could involve disclosure of certain personal data about me to bring about delivery of the same as well as on the external cover of envelopes/mail packages); and/or
 - (v) complying with applicable law in administering, processing, handling and/or dealing with my claims. (collectively the "Purposes")
- (b) all insurer(s) who have insured vehicle(s) involved in this accident and the Insurers' lawyers/law firms, may/are permitted to collect, use, disclose and/or process my Personal Information for one or more of the above Purposes; and
- (c) my Personal Information may/can be disclosed by any of the Insurers and/or GIA to their third party service providers or agents (including their lawyers/law firms), which may be sited outside of Singapore, for one or more of the above Purposes.
- (d) my Personal Information will also be collected and used to compile claims history for the purpose of fraud detection, investigation and management in present and all future claims.
- (e) the information so collected under (d) above may be shared / disclosed:
 - (i) to all insurers and/or any other third parties that assist in evaluating, investigating, controlling or managing fraud, regulators, law enforcement and government agencies as reasonably required for the purposes stated, or
 - (ii) for complying with requirements under any regulations, laws or court orders.

 18.05.22 9:49
Policyholder's Signature / Date & Time

 18.05.22 9:49
Driver's Signature (If driver is not the policyholder) / Date & Time

Ganesh (S993561)
Customer Care Executive
Motor Service Centre
Witnessed by Reporting Centre Personnel

SKETCH PLAN

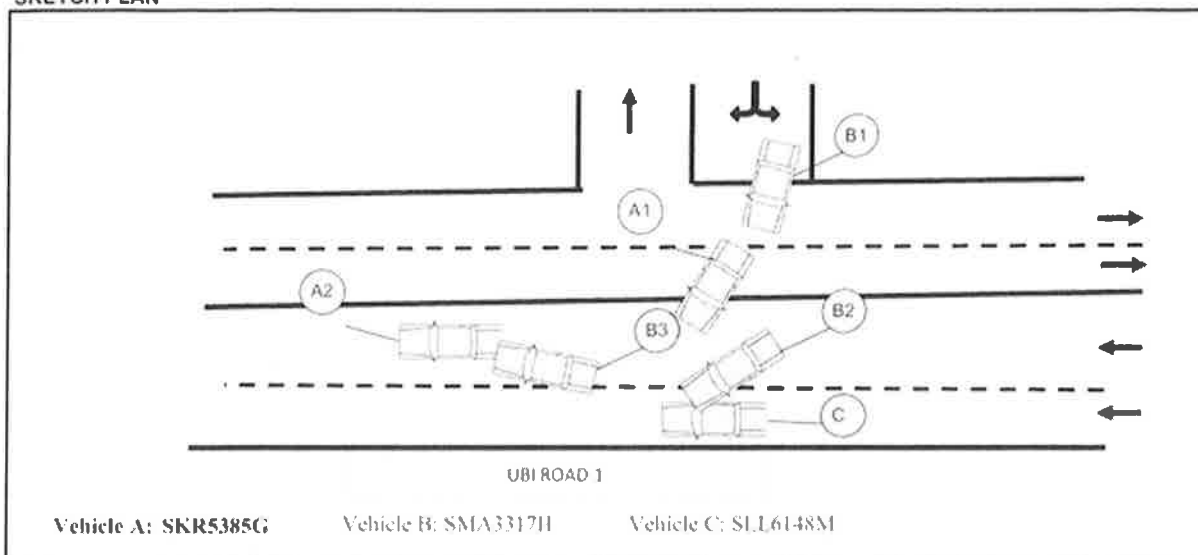

DESCRIBE CIRCUMSTANCES OF THE ACCIDENT

My vehicle already turn out and going straight. Suddenly vehicle B turning out at my rear from the same junction collided to vehicle C. Subsequently collided to my rear left side. After which all of us drivers alighted to assess the damage, took some photos and exchange contact numbers. No one was injured in this accident.

Declaration

I/We declare the foregoing particulars are true in every respect.

[Signature] 18/05/22 9:49
Policyholder's Signature / Date & Time

[Signature] 18/05/22 9:49
Driver's Signature (If driver is not the policyholder) / Date & Time

[Signature]
Ganesh (S993561)
Customer Care Executive
Motor Service Centre
Witnessed by Reporting Centre Personnel

IMAGES



IMAGES #2



IMAGES #3



IMAGES #4







IMAGES #7







