

NATIONAL Assessment Centre Services

Date In: 23/05/2022	Job description	Date & Time Completed	Done by
Ref No: NA/RIG 22004804/m4	SAS e-filing		
Veh No: SNC 9431Z	E-mail (within 8hrs, AIC 2hrs)		
D.O.A: 21/05/2022 10:25	i-Motor Claim Form		
OD: <input checked="" type="radio"/> TP Reporting Only	i-Motor W/O (Within: OD 2hrs, TP 4hrs)		
	i-Photo Uploaded		
TP Insurer:	Assessment/Survey Report		
	Ass't Report by Fax / Hand to Owner/Wksp		

Preferred Wksp / INC Assign Wksp / QW: (Tel:	Fax:
TP Particulars:	Veh No: YQ5148P	INC () / Non-INC ()
Owner / Driver: (Tel:	
Policy No: (Period: (Cover Type: (
Confirmed by: (Date:	Time:
Insured/Driver Liability: (%)	[Note-Est. Status (WO): N: 0-20%; P: 21-79%; F: 80-100%]	
Year of Registration: (Warranty: YES () / NO ()	
Excess: (\$	Loading: \$1,000 () / \$2,000 ()	

General Remarks:-

() Walk-In Customer : Customer's information strictly Confidential & Strictly NO refer of repairer.

() Total Loss Case : to e-mail Insurer URGENTLY.

Drive-In () / Towed-In () ; Invoice: YES () / NO () ; Towing Co. ()

Remarks:- (INC hotline: 6788 6616)	Date & Time Completed	Done by
1) Apply for Transport Allowance () / Courtesy Car ()		
2) QC Check / Post Repair Inspection ()		
3) Upload Resurvey Photo [Repair Cost > \$3000] ()		

Injury : _____

Date/Time	Actions

NA2201387	Invoice Preparation Checklist	Amt (\$) 1st Bill	Amt (\$) Add Bill
Claimant's Particulars :-	1) AR : Accident Reporting (\$30);		
Driver/Owner:	2) DA : Damage Assessment (\$100); INC (\$80)		
Contact No:	3) TF : Towing Fee \$40/\$45		
Damaged Portion:	4) FT : Follow-Through Survey \$120		
QC Checked by (Engr-In-Charge):	5) FT : Follow-Through Survey (Resurvey) \$30		
	For claiming against INC Only (wef 10 Jan 2005)		
	6) TR : Re-inspection \$75		
	7) N1 : Idac DA + SMRT Survey \$160		
	8) NTUC Additional Services:-		
	ON*		
	*N5: Courtesy Car / Tpt Allowance \$5		
	*N6: Repair Co-ordination \$10		
	*N7: Post Repair Inspection \$25		
	*N8: DV / Collect Excess Coordination \$5		
Auditors' Comments :-	TP (N11) : TP (Non INC) against INC \$20		
Cat. 1:	9) N12: Idac Mobile 30		
Cat. 2 / 3:	Invoice dated	Fee Charged	
	Invoice dated	Fee Charged	

SINGAPORE ACCIDENT STATEMENT

IMPORTANT NOTICE

1. Please report correctly the details of the accident to speed up the claims process.
2. This Form must be completed by the Policyholder and/or the Authorised Driver
3. Information provided must be as truthful and accurate as possible. Any wilful misrepresentation or withholding of material facts may allow insurance companies to repudiate policy liability.
4. The issue and acceptance of this Form by insurance companies is not an admission of policy liability on the part of the insurance companies.
5. **Any false reporting may be referred to the Police for investigation.**
6. This report will be forwarded by the insurers of the GIA Records Management Centre established by the General Insurance Association of Singapore (GIA) for archiving and that copies of this report will, for a fee, be made available upon application by interested parties.
7. By the lodgement of this report to the insurers, you hereby consent to the archiving of this report at the centre and to copies of the report being made available aforesaid.

ACCIDENT STATEMENT

Date of Submission	23/05/2022 11:06 (SGT)
Date of Accident	21/05/2022 10:25 (SGT)
Exact Location of Accident	Singapore
Additional Location Information	BENDEMEER ROAD TOWARDS PIE(TUAS) CTE
Country/State of Loss	Singapore

DETAILS OF OWN VEHICLE

Vehicle Registration Number	SNC9431Z
-----------------------------	----------

INSURED/POLICYHOLDER

Is company?	No
Name Of Registered Owner	YEOW CHOON HONG (YAO JUNHONG)
NRIC No	SXXXX670B
Email Address	abc8627e@gmail.com
Mobile Phone No	(Phone) +65-86278572
Alternative Phone No	+65-86278572

VEHICLE PARTICULARS

Manufacturer	Toyota
Model	Yaris
Variant	-
Exact purpose for which vehicle was being used at time of accident	Private use
Are you claiming under your own insurance policy for repair to your vehicle?	No - Claiming third party
Vehicle Category	Private car
Transmission	Auto
CC	1490

INSURANCE COMPANY

Name of Insurance Company	AIG Asia Pacific Insurance Pte. Ltd.
Type of Coverage	Comprehensive
Fleet Policy	No
Policy Number	7210139272
Cover Note Number	-

DRIVER

Name of Driver	YEOW CHOON HONG (YAO JUNHONG)
NRIC No	SXXXX670B

Date Of Birth	01/10/1976
Occupation	Indoor
Date Of Driving Pass	04/08/1997
Driving experience	24 YEARS AND 9 MONTHS
Gender	Male
Mobile Number	(Phone) +65-86278572
Alt. Phone Number	+65-86278572
Email Address	abc8627e@gmail.com
Address	BLK 238 BISHAN STREET 22
Address complement	#08-212
Postcode	570238
Is the driver the policyholder?	Yes
If No, Relationship of the Driver with the Insured	-
Does Driver Own Other Vehicles?	No
Vehicle Registration Number of Other Vehicle Owned by Driver	-
Insurance Company of Other Vehicle Owned by Driver	-

GENERAL INFORMATION OF THE ACCIDENT

Type of Accident	Side Swipe
Weather Conditions	Clear
Road Surface	Dry

OTHER INFORMATION

Was any foreign vehicle involved in the accident?	No
Number of vehicles involved in the accident	2
Was anybody injured in the Accident?	No
Was any injured conveyed to hospital by ambulance?	-
Was any other vehicle or property damaged?	Yes
Number of Passengers (Including Driver)	1
Has the driver been approached by unknown person(s) soliciting/offering accident claims assistance?	No

DETAILS OF POLICE ACTION

Was the accident reported to the police?	No
Was notice of intended Prosecution given?	No
If yes, against whom?	-

CIRCUMSTANCES OF ACCIDENT

PLS REFER TO THE ATTACHED STATEMENT.

ATTACHMENT(S)

Are accident photos available for attachment?	Yes
Was there any video captured by Car Camera?	No
Was there any audio recorded?	No

DETAILS OF OTHER VEHICLE PROPERTY 1

Vehicle Registration Number	YQ5148P
Vehicle Manufacturer	-
Vehicle Model	-
Vehicle Variant	-
Vehicle Colour	-
Vehicle Category	Commercial vehicle
Name of Driver	-
Contact Number	-
Address	-
Address complement	-

SKETCH PLAN

IMPORTANT NOTICE

1. Please report **correctly** the details of the accident to speed up the claims process.
2. This Form must be **completed by the Policyholder and/or the Authorised Driver**.
3. Information provided must be as **truthful and accurate as possible**. Any wilful misrepresentation or withholding of material facts may allow insurance companies to **repudiate policy liability**.
4. The issue and acceptance of this Form by insurance companies is not an admission of policy liability on the part of the insurance companies.
5. **Any false reporting may be referred to the Police for investigation.**
6. The report will be forwarded by the insurers of the GIA Records Management Centre established by the General Insurance Association of Singapore (GIA) for archiving and that copies of this report will for a fee be made available upon application by interested parties.
7. By the lodgement of this report to the insurers, you hereby consent to the archiving of this report at the centre and to copies of the report being made available aforesaid.

8. Consent under the Personal Data Protection Act (PDPA)

I understand, acknowledge, agree and consent that :

(a) My insurer, my workshop and the General Insurance Association of Singapore ("GIA") may/are permitted to collect, use, disclose and/or process my personal data/personal information set out in this [form] and any other personal information provided by me or possessed by my insurer (collectively the "**Personal Information**") and disclose and transfer such Personal Information to all insurer(s) who have insured vehicle(s) involved in this accident (all insurer(s) who have insured vehicle(s) involved in this accident shall be collectively referred to as the "**Insurers**"), the Insurers' lawyers/law firms, the Monetary Authority of Singapore and any relevant government agency/authority (such as the police), for the purpose(s) of :

- (i) processing, handling and/or dealing with my claims including the settlement of the claims and any necessary investigations relating to the claims;
- (ii) investigating the accident and/or my claims;
- (iii) carrying out and/or dealing with my instructions or responding to any enquiries by me;
- (iv) administering my claims (including the mailing of correspondence, statements, invoices, reports or notices to me, which could involve disclosure of certain personal data about me to bring about delivery of the same as well as on the external cover of envelopes/mail packages); and/or
- (v) complying with applicable law in administering, processing, handling and/or dealing with my claims.

(collectively the "**Purposes**")

(b) all insurer(s) who have insured vehicle(s) involved in this accident and the Insurers' lawyers/law firms, may/are permitted to collect, use, disclose and/or process my Personal Information for one or more of the above Purposes; and

(c) my Personal Information may/can be disclosed by any of the Insurers and/or GIA to their third party service providers or agents (including their lawyers/law firms), which may be sited outside of Singapore, for one or more of the above Purposes.

Policyholder's Signature / Date & Time

Driver's Signature (If driver is not the policyholder) / Date & Time

Witnessed by Reporting Centre Personnel

Sketch Plan

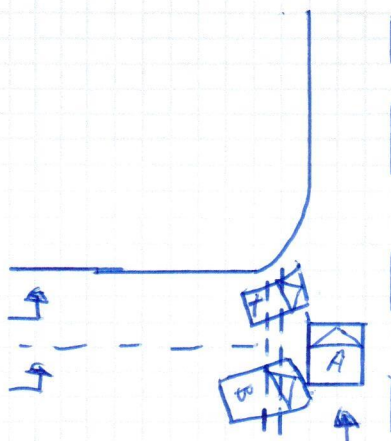

Veh A: SNC 9431Z
Veh B: YQ5148P

Bendemeer Rd towards PIE (Tuas) CTE

Describe Circumstances of the Accident

Handwritten notes in blue ink:

- Attached
- File
- to
- Refer

Declaration

I/We declare the foregoing particulars are true in every respect.

Policyholder's Signature / Date & Time

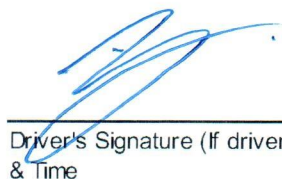
Driver's Signature (If driver is not the policyholder) / Date & Time

 23/05/2022
Witnessed by Reporting Centre Personnel

ON THE STATED DATE AND TIME. I, VEHICLE A (SNC9431Z) WAS TRAVELLING STRAIGHT ON LANE 2 OF BENDEMEER ROAD TOWARDS PIE(TUAS) CTE. SUDDENLY, THERE'S A VEHICLE X DASHED OUT FROM THE SLIP ROAD ON MY LEFT HAND SIDE WITHOUT STOPPING AND CHECK FOR CLEARANCE I THEN APPLY MY HORN AND STOP MY VEHICLE TO AVOID COLLISION. SUDDENLY I FELT A HUGE IMPACT FROM THE REAR OF MY STATIONARY VEHICLE. AFTER I ALIGHTED I THEN REALISE THAT IS VEHICLE B (YQ5148P) THAT HAD COLLIDED ONTO MY VEHICLE. I WISH TO STATE THAT MY DAMAGE PORTION IS ON THE REAR LEFT.

VEHICLE A : SNC9431Z

VEHICLE B : YQ5148P

A handwritten signature in blue ink, consisting of a stylized, cursive letter 'A' followed by a horizontal line extending to the right.

SINGAPORE ACCIDENT STATEMENT

Accident Date: 21/5/22	Time: 10:25hr	(hh:mm) 24 hr format
Location Bendemeer Rd twds PIE (TUAS) CTE		
Vehicle Number SNC9431Z		
Insured Name Yeow Choon Hong (Yao Junhong)		
NRIC / FIN 576306708	Contact Number 8627 8572	
Make Toyota	Model Yaris Cross Hybrid (A)	(1490cc)
Are you claiming under your own insurance policy for repair to your vehicle?		
() Yes If No, Pls select: (✓) Third Party () Reporting		
Insurance Company AIG		
Type of Policy () Comprehensive () Third Party Fire & Theft () TP Only		
Policy Number 7210139272		
Name of Driver	(✓) Same as Insured	
NRIC / FIN -	Contact Number -	
Date of Birth 01/10/1976		
Driving Pass Date 04 Aug 1997		
Occupation (✓) Indoor () Outdoor		
Gender (✓) Male () Female		
Email Address abc8627e@gmail.com	() NO EMAIL	
Address of Driver 238 Bishan St 22 #08-212 (S) 570238		
Was driver an employee of the Insured's Company? () Yes (✓) No		
If No, Relationship of the Driver with the Insured		
(✓) Owner () Spouse () Friend () Relative () Children () Sibling		
Does the Driver Own Any Other Vehicle? () Yes (✓) No		
If Yes, Vehicle Registration Number of Driver's Own Vehicle		
Insurance Company of Driver's Own Vehicle		
Weather Conditions (✓) Clear () Raining () Others		
Road Surface (✓) Dry () Wet () Others		
Was any foreign vehicle involved in this accident? () Yes (✓) No		
Was anybody injured in the accident? () Yes (✓) No		
If yes, injured detail		
Was there any video captured by Car Camera? () Yes (✓) No		
Was the Accident reported to the Police? () Yes (✓) No If yes attach police report		
DETAILS OF 3 rd party	Name / Nric	Contact
Veh B YQ5148P		
Veh C		
Veh D		
Veh E		
Veh F		

* Driver only



CERTIFICATE OF INSURANCE

TOYOTA AUTO PROTECTOR PRIVATE VEHICLE

Name of Policyholder : YEOW CHOON HONG (YAO JUNHONG)
Period of Insurance : 17 Nov 2021 To 16 Nov 2022
Engine No. : M15AY273946
Chassis No. : JTDKBAB350L006777

Vehicle No. : SNC9431Z
Policy No. : 7210139272
Endorsement No. :
Issued Date : 18 Nov 2021

ABOUT THE COVER

Make/Model : TOYOTA Yaris Cross Hybrid
Engine Capacity/Tonnage : 1,490.00 CC
Driver Restriction : NA
Person or Classes of Persons Entitled to Drive* :
Sum Insured : Market Value
Off Peak Car : No
First Year of Registration : 2021
Insuring with COE/PARF : Yes

a) The Policyholder
b) Any other person who is driving on the Policyholder's order or with his/her permission.
This Policy will indemnify the Policyholder or any authorised driver only if he/she meets the specified age condition.

You have to pay an additional sum of S\$3,000 as "Young and/or Inexperienced Driver Excess" ("YIDR") if You are or Your Authorised Driver (named or unnamed) is under the age of 23 and/or has less than 2 years' driving experience.

Age Condition : All Age Condition
Mileage Condition : Unlimited Mileage
Limitation as to use* :

Use only for social, domestic and pleasure purposes and for the Policyholder's business.
This Policy does not cover use for hire or reward, driving tuition, driving test, racing, pace-making, reliability trial or speed-testing, the carriage of goods other than samples in connection with any trade or business or use for any purpose in connection with Motor Trade.

Loss of Use 1500cc - 1600cc

* Limitations rendered inoperative by Section 8 of the Motor Vehicles (Third-Party Risks and Compensation) Act (Cap. 189), Section 95 of the Road Transport Act, 1987 (Malaysia) and Road Transport (Amendment) Act 2019, are not to be included under these headings.

EXCESS

Section 1
Fire - \$0 Own Damage - \$600 Theft - \$0 Flood Cover - \$600

Section 2
Property Damage - \$0

Windscreen : \$100

Named Driver and Excess (where applicable)

YEOW CHOON HONG (YAO JUNHONG) - \$600 (Own Damage), \$600 (Flood Cover)

APPROVED REPORTING CENTRES/AUTHORISED REPAIRERS (FOR CLAIMS RELATED REPAIRS)

1. Toyota Bodycare Centre (For accident repair & accident reporting) Add: 2 Pandan Crescent Singapore 128462 Tel: 6631 1188
2. Toyota Bodycare Centre (For accident repair & accident reporting) Add: 17 Ubi Road 4 Singapore 408611 Tel: 6631 1688

For other Approved Reporting Centres/AIG Authorised Repairers, please contact our 24-hour accident emergency hotline at +65 6338 6200. Alternatively, you may refer to AIG website www.aig.sg or AIG SG Mobile App. Simply search and download "AIG SG" from iTunes or Google Play.

IMPORTANT NOTES

Hire Purchase Company/Employer's Loan: Toyota Financial Services Singapore Pte Ltd

I/We hereby certify that the policy to which this Certificate of Insurance relates is issued in accordance with the provisions of the Motor Vehicles (Third Party Risks and Compensation) Act (Cap. 189), Part IV of the Road Transport Act, 1987 (Malaysia), Road Transport (Amendment) Act 2019 and Motor Vehicles (Third Party Risks) Rules, 1959 (Malaysia).

0504667212

INCHCAPE AUTO TOYOTA - BSTL025

33 LENG KEE ROAD
SINGAPORE 159102

Underwritten by AIG Asia Pacific Insurance Pte. Ltd.

AIG Asia Pacific Insurance Pte. Ltd.

This computer generated document does not require a signature.

Maria Jerylyn Buyagon Dimafeli