

SINGAPORE ACCIDENT STATEMENT

IMPORTANT NOTICE

1. Please report correctly the details of the accident to speed up the claims process.
2. This Form must be completed by the Policyholder and/or the Authorised Driver
3. Information provided must be as truthful and accurate as possible. Any wilful misrepresentation or withholding of material facts may allow insurance companies to repudiate policy liability.
4. The issue and acceptance of this Form by insurance companies is not an admission of policy liability on the part of the insurance companies.
5. **Any false reporting may be referred to the Police for investigation.**
6. This report will be forwarded by the insurers of the GIA Records Management Centre established by the General Insurance Association of Singapore (GIA) for archiving and that copies of this report will, for a fee, be made available upon application by interested parties.
7. By the lodgement of this report to the insurers, you hereby consent to the archiving of this report at the centre and to copies of the report being made available aforesaid.

ACCIDENT STATEMENT

Date of Submission 23/05/2022 11:06 (SGT)
Date of Accident 21/05/2022 10:25 (SGT)
Exact Location of Accident Singapore
Additional Location Information BENDEMEER ROAD TOWARDS PIE(TUAS) CTE
Country/State of Loss Singapore

DETAILS OF OWN VEHICLE

Vehicle Registration Number SNC9431Z

INSURED/POLICYHOLDER

Is company? No
Name Of Registered Owner YEOW CHOON HONG (YAO JUNHONG)
NRIC No SXXXX670B
Email Address abc8627e@gmail.com
Mobile Phone No (Phone) +65-86278572
Alternative Phone No +65-86278572

VEHICLE PARTICULARS

Manufacturer Toyota
Model Yaris
Variant -
Exact purpose for which vehicle was being used at time of accident Private use
Are you claiming under your own insurance policy for repair to your vehicle? No - Claiming third party
Vehicle Category Private car
Transmission Auto
CC 1490

INSURANCE COMPANY

Name of Insurance Company AIG Asia Pacific Insurance Pte. Ltd.
Type of Coverage Comprehensive
Fleet Policy No
Policy Number 7210139272
Cover Note Number -

DRIVER

Name of Driver YEOW CHOON HONG (YAO JUNHONG)
NRIC No SXXXX670B

Date Of Birth	01/10/1976
Occupation	Indoor
Date Of Driving Pass	04/08/1997
Driving experience	24 YEARS AND 9 MONTHS
Gender	Male
Mobile Number	(Phone) +65-86278572
Alt. Phone Number	+65-86278572
Email Address	abc8627e@gmail.com
Address	BLK 238 BISHAN STREET 22
Address complement	#08-212
Postcode	570238
Is the driver the policyholder?	Yes
If No, Relationship of the Driver with the Insured	-
Does Driver Own Other Vehicles?	No
Vehicle Registration Number of Other Vehicle Owned by Driver	-
Insurance Company of Other Vehicle Owned by Driver	-

GENERAL INFORMATION OF THE ACCIDENT

Type of Accident	Side Swipe
Weather Conditions	Clear
Road Surface	Dry

OTHER INFORMATION

Was any foreign vehicle involved in the accident?	No
Number of vehicles involved in the accident	2
Was anybody injured in the Accident?	No
Was any injured conveyed to hospital by ambulance?	-
Was any other vehicle or property damaged?	Yes
Number of Passengers (Including Driver)	1
Has the driver been approached by unknown person(s) soliciting/offering accident claims assistance?	No

DETAILS OF POLICE ACTION

Was the accident reported to the police?	No
Was notice of intended Prosecution given?	No
If yes, against whom?	-

CIRCUMSTANCES OF ACCIDENT

PLS REFER TO THE ATTACHED STATEMENT.

ATTACHMENT(S)

Are accident photos available for attachment?	Yes
Was there any video captured by Car Camera?	No
Was there any audio recorded?	No

DETAILS OF OTHER VEHICLE PROPERTY 1

Vehicle Registration Number	YQ5148P
Vehicle Manufacturer	-
Vehicle Model	-
Vehicle Variant	-
Vehicle Colour	-
Vehicle Category	Commercial vehicle
Name of Driver	-
Contact Number	-
Address	-
Address complement	-

Postcode -
Insurance Company Name -
Nature Of Damage -
Details of property damaged in accident -
No. Of Passenger (Including Driver) -

SKETCH PLAN**IMPORTANT NOTICE**

1. Please report **correctly** the details of the accident to speed up the claims process.
2. This Form must be **completed by the Policyholder and/or the Authorised Driver**.
3. Information provided must be as **truthful and accurate as possible**. Any wilful misrepresentation or withholding of material facts may allow insurance companies to **repudiate policy liability**.
4. The issue and acceptance of this Form by insurance companies is not an admission of policy liability on the part of the insurance companies.
5. **Any false reporting may be referred to the Police for investigation**.
6. The report will be forwarded by the insurers of the GIA Records Management Centre established by the General Insurance Association of Singapore (GIA) for archiving and that copies of this report will for a fee be made available upon application by interested parties.
7. By the lodgement of this report to the insurers, you hereby consent to the archiving of this report at the centre and to copies of the report being made available aforesaid.
8. **Consent under the Personal Data Protection Act (PDPA)**

I understand, acknowledge, agree and consent that :

- (a) My insurer, my workshop and the General Insurance Association of Singapore ("GIA") may/are permitted to collect, use, disclose and/or process my personal data/personal information set out in this [form] and any other personal information provided by me or possessed by my insurer (collectively the "Personal Information") and disclose and transfer such Personal Information to all insurer(s) who have insured vehicle(s) involved in this accident (all insurer(s) who have insured vehicle(s) involved in this accident shall be collectively referred to as the "Insurers"), the Insurers' law yers/law firms, the Monetary Authority of Singapore and any relevant government agency/authority (such as the police), for the purpose(s) of :
- (i) processing, handling and/or dealing with my claims including the settlement of the claims and any necessary investigations relating to the claims;
 - (ii) investigating the accident and/or my claims;
 - (iii) carrying out and/or dealing with my instructions or responding to any enquiries by me;
 - (iv) administering my claims (including the mailing of correspondence, statements, invoices, reports or notices to me, which could involve disclosure of certain personal data about me to bring about delivery of the same as well as on the external cover of envelopes/mail packages); and/or
 - (v) complying with applicable law in administering, processing, handling and/or dealing with my claims.
- (collectively the "Purposes")
- (b) all insurer(s) who have insured vehicle(s) involved in this accident and the Insurers' law yers/law firms, may/are permitted to collect, use, disclose and/or process my Personal Information for one or more of the above Purposes; and
- (c) my Personal Information may/can be disclosed by any of the Insurers and/or GIA to their third party service providers or agents (including their law yers/law firms), which may be sited outside of Singapore, for one or more of the above Purposes.

Policyholder's Signature / Date & Time

Driver's Signature (If driver is not the policyholder) / Date & Time

 23/05/2022
Witnessed by Reporting Centre Personnel

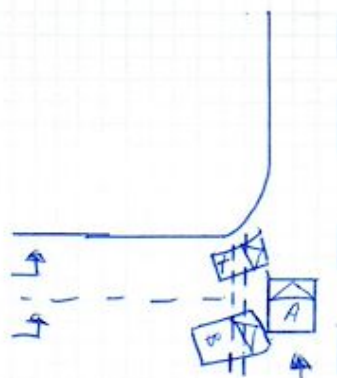
Sketch Plan

veh A: SNC 9431Z
veh B: YQ 5148P

Bendemeer Rd towards PIE (Tuas) CTE

Describe Circumstances of the Accident

Return to the Attack

Declaration

I/We declare the foregoing particulars are true in every respect.

Policyholder's Signature / Date & Time

Driver's Signature (If driver is not the policyholder) / Date & Time

Witnessed by Reporting Centre
Personnel

ON THE STATED DATE AND TIME. I, VEHICLE A (SNC9431Z) WAS TRAVELLING STRAIGHT ON LANE 2 OF BENDEMEER ROAD TOWARDS PIE(TUAS) CTE. SUDDENLY, THERE'S A VEHICLE X DASHED OUT FROM THE SLIP ROAD ON MY LEFT HAND SIDE WITHOUT STOPPING AND CHECK FOR CLEARANCE I THEN APPLY MY HORN AND STOP MY VEHICLE TO AVOID COLLISION. SUDDENLY I FELT A HUGE IMPACT FROM THE REAR OF MY STATIONARY VEHICLE. AFTER I ALIGHTED I THEN REALISE THAT IS VEHICLE B (YQ5148P) THAT HAD COLLIDED ONTO MY VEHICLE. I WISH TO STATE THAT MY DAMAGE PORTION IS ON THE REAR LEFT.

VEHICLE A : SNC9431Z

VEHICLE B : YQ5148P























