

ASS. REG. BY: ASME

REF:

369k

ASSIGNMENT

From: _____ Date: _____

Estimated Cost: _____

OD / TP / WS / TP RES / OD RES / EVA / INV / MV

To Inspect Vehicle No: SHB 57987at Workshop m/s STRIDES (SMRT)of 60,000,000 Ind PK 64Insured: N/A

Policy No. _____

Claims No. _____

Sum Insured: _____ Excess: _____

(Client's Record)

Make of Veh: _____

(Policy Condition)

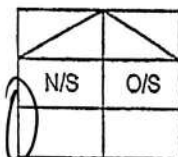
Remark: The veh had commenced its
repair at the time of inspection.

Bal. or Market Value: _____

IDAC Accident Rpt: _____ Consistent? : Yes or No

GIA / PR Seen: _____ Consistent? : Yes or No

Est. Repairs: _____ days Res.: Yes or No

Lum Sum: _____ % 3 Val.: Yes or No

CA / REV / REP. / 24 HRS

Date: _____ Person Contacted: _____

Vehicle: IN / OUT

Veh No: SHB 57987 Yr Regn: 2017 / MC

Type: M.Car / M.Cycle / Bus / Van / Lorry / Taxi / Prime Mover /

Truck / Trailer or _____

Make: TOYOTA PRIUS HYBRID 1.8 c.c 1798Colour: MARON A/C: Insured / Std / NI / NA

Sp. Reading: _____ T/Radio: Insured / Std / NI / NA

Eng/No: _____

C/No: JTDKB3FU603579346Gen. Cond: Good / Fair / Poor / BurntSteering: In order / Jammed / Leaked / Burnt orBrake: In order / Jammed / Leaked / Burnt orModi: Nil / 3 Rim / STD A/Rim orTyre Size: F: 195/65R15R: 2^

BS / DUN / EXNOVA / GY / FS / LIZA / MIC / OHTSU / PIR / SUMI /

TOYO / YOKO or SAILUNFront 6 Rear 6R/Bal. 6 mm R/Bal. 6 mmL/Bal. 6 mm L/Bal. 6 mmD.O.A. 13/05/22 D.O.I. 17/05/22Survey held at STRIDES

Des. of Damages: Frt / Rear / O/S / N/S / U/C / Rooftop or

N/S REAR

The U/C / Chassis frame / Body Structure affected due to collision.

Date / Time Action / Instruction

Date/Time, File Pass to?

☐ : Prel. Report

1)

☐ : Final Report

Date/Time, File Return to?

2)

Days Of Repair: _____

Resurvey No. of Trip: _____

Add Fee: ☐ : Site Insp (\$ _____)☐ : Interview (\$ _____)☐ : Tech. Invs (\$ _____)☐ : Weekend (\$ _____)

Survey Fee: _____

Transportation: _____

\$ + RS. \$ _____

Photos _____

Others _____

Report Format: _____

Lump Sum / L.B.L. (\$ _____)



Case Details

Case Reference Number : TAX/05/22/2037
 Type of Repair : Accident Repair
 Vehicle Registration Number : SHB5798T

Company Type : Strides Taxi Pte Ltd
 Estimation ID : EST-18274-ID
 Assigned By : Taxi Claims Manager Team

Insurance Company Name : AIG Asia Pacific Insurance Pte Ltd
 Accident Date and Time : 13/05/2022 02:40 AM
 Vehicle Age(In Months) : -

Documents / Photographs

[View Documents / Photographs](#)

Total Documents: 0

Estimation Details

Spare Part's Cost Detail

| SMRT Recommendation | | | | | | | | | | | Surveyor Approval | | | |
|---------------------|--------------|---------|-----------------|------------------------------|-----|-------------------------|----------------|--------|-----------------|-----------------|-------------------|--------------------------|----------------|---------|
| BOM Type | Costing Type | Portion | Material Number | Part Name | Qty | List Price Per Unit(\$) | List Price(\$) | Dis(%) | Final Price(\$) | Repair/ Replace | Surveyor Quantity | Surveyor Final Price(\$) | Repair/Replace | Remarks |
| Standard | Main | | | COVER, RR BUMPER ASSY | 1 | 423.90 | 423.90 | 25.00 | 317.92 | Replace | 1 | 0 | Repair | R |
| Standard | Main | | | REAR BUMPER REINFORCEMENT | 1 | 318.80 | 318.80 | 25.00 | 239.10 | Replace | 0 | 0 | Not Give | X11 |
| Standard | Main | | | PAD, RR BUMPER, RH & LH, 1 | 2 | 3.80 | 7.60 | 25.00 | 5.70 | Replace | 0 | 0 | Not Give | X11 |
| Standard | Main | | | PAD, RR BUMPER, RH & LH, 2 | 2 | 3.80 | 7.60 | 25.00 | 5.70 | Replace | 0 | 0 | Not Give | X11 |
| Standard | Main | | | PAD, RR BUMPER, RH & LH, 3 | 2 | 3.80 | 7.60 | 25.00 | 5.70 | Replace | 0 | 0 | Not Give | X11 |
| Standard | Main | | | PAD, RR BUMPER, CTR | 3 | 2.20 | 6.60 | 25.00 | 4.95 | Replace | 0 | 0 | Not Give | X11 |
| Standard | Main | | | SEAL, RR BUMPER ARM, RH & LH | 2 | 11.00 | 22.00 | 25.00 | 16.50 | Replace | 0 | 0 | Not Give | X11 |
| Standard | Main | | | STOPPER, RR BUMPER, RH & LH | 2 | 4.30 | 8.60 | 25.00 | 6.45 | Replace | 0 | 0 | Not Give | X11 |
| Standard | Main | | | RETAINER, RR BUMPER, RH | 1 | 112.70 | 112.70 | 25.00 | 84.53 | Replace | 0 | 0 | Not Give | X11 |
| Standard | Main | | | RETAINER, RR BUMPER, LH | 1 | 111.50 | 111.50 | 25.00 | 83.63 | Replace | 0 | 0 | Not Give | X11 |
| Standard | Main | | | SEAL, RR BUMPER, LH | 1 | 85.20 | 85.20 | 25.00 | 63.90 | Replace | 0 | 0 | Not Give | X11 |
| Standard | Main | | | CLIPS PIECE, FRT & RR BUMPER | 10 | 1.50 | 15.00 | 25.00 | 11.25 | Replace | 0 | 0 | Not Give | X11 |
| Standard | Main | | | GUARD, RR BUMPER, LOWER | 1 | 558.30 | 558.30 | 25.00 | 418.72 | Replace | 0 | 0 | Not Give | X11 |
| Standard | Main | | | FILLER, RR BUMPER, LH | 1 | 119.90 | 119.90 | 25.00 | 89.93 | Replace | 1 | 0 | Repair | R |

Total Spare Part Cost 12,641.40

Surveyor Total 932.93

Lump Sum Discount (%) 20.00

Lump Sum Dis (%) 20

Final Spare Part Cost 10,113.12

Final Sur Total 746.34

| SMRT Recommendation | | | | | | | | | | | Surveyor Approval | | | |
|---------------------|--------------|---------|-----------------|--|-----|-------------------------|----------------|--------|-----------------|-----------------|-------------------|--------------------------|----------------|---------|
| BOM Type | Costing Type | Portion | Material Number | Part Name | Qty | List Price Per Unit(\$) | List Price(\$) | Dis(%) | Final Price(\$) | Repair/ Replace | Surveyor Quantity | Surveyor Final Price(\$) | Repair/Replace | Remarks |
| Standard | Main | | | SENSOR REVERSE | 1 | 180.00 | 180.00 | 0.00 | 180.00 | Replace | 0 | 0 | Not Give | X11 |
| Standard | Main | | | ANTENNA, ELECTRICAL KEY | 1 | 60.30 | 60.30 | 10.00 | 54.27 | Replace | 0 | 0 | Not Give | X11 |
| Standard | Main | | | REAR BUMPER GROMMET SCREW | 2 | 2.20 | 4.40 | 25.00 | 3.30 | Replace | 0 | 0 | Not Give | X11 |
| Standard | Main | | | LENS & BODY, REAR COMBINATION LAMP, RH | 1 | 438.10 | 438.10 | 10.00 | 394.29 | Replace | 0 | 0 | Not Give | X11 |
| Standard | Main | | | LENS & BODY, REAR COMBINATION LAMP, LH | 1 | 438.10 | 438.10 | 10.00 | 394.29 | Replace | 0 | 0 | Not Give | X11 |
| Standard | Main | | | LENS & BODY ASSY, RR BUMPER, RH | 1 | 486.80 | 486.80 | 10.00 | 438.12 | Replace | 0 | 0 | Not Give | X11 |
| Standard | Main | | | LENS & BODY ASSY, RR BUMPER, LH | 1 | 486.80 | 486.80 | 10.00 | 438.12 | Replace | 0 | 0 | Not Give | X11 |
| Standard | Main | | | COVER, REAR FLOOR UNDER, LH | 1 | 234.30 | 234.30 | 25.00 | 175.73 | Replace | 0 | 0 | Not Give | X11 |
| Standard | Main | | | COVER, REAR FLOOR UNDER CENTER | 1 | 222.60 | 222.60 | 25.00 | 166.95 | Replace | 0 | 0 | Not Give | X11 |
| Standard | Main | | | PANEL SUB-ASSY, FRONT DOOR LH | 1 | 1,249.60 | 1,249.60 | 25.00 | 937.20 | Replace | 0 | 0 | Not Give | X11 |
| Standard | Main | | | STICKER STRIDES TAXI (DOOR) | 1 | 60.00 | 60.00 | 0.00 | 60.00 | Replace | 0 | 0 | Not Give | X11 |
| Standard | Main | | | PILLAR, CENTER BODY, OUTER LH | 1 | 313.40 | 313.40 | 25.00 | 235.05 | Replace | 0 | 0 | Not Give | X11 |
| Standard | Main | | | PANEL SUB-ASSY, REAR DOOR, LH | 1 | 1,243.90 | 1,243.90 | 25.00 | 932.93 | Replace | 1 | 932.93 | Replace | BT |
| Standard | Main | | | HINGE ASSY, REAR DOOR, UPPER LH | 1 | 83.30 | 83.30 | 25.00 | 62.47 | Replace | 0 | 0 | Not Give | X11 |
| Standard | Main | | | HINGE ASSY, REAR DOOR, LOWER LH | 1 | 73.30 | 73.30 | 25.00 | 54.97 | Replace | 0 | 0 | Not Give | X11 |
| Standard | Main | | | DOOR REAR MOTOR ASSY, POWER WINDOW REGULATOR, LH | 1 | 768.60 | 768.60 | 10.00 | 691.74 | Replace | 0 | 0 | Check | ? |
| Standard | Main | | | DOOR REAR WINDOW REGULATOR SUB-ASSY, LH | 1 | 200.70 | 200.70 | 25.00 | 150.52 | Replace | 0 | 0 | Check | ? |
| Standard | Main | | | MEMBER SUB-ASSY, RAIL ROOT SIDE REAR LH | 1 | 279.20 | 279.20 | 25.00 | 209.40 | Replace | 0 | 0 | Not Give | X11 |
| Standard | Main | | | CHECK ASSY, REAR DOOR | 1 | 153.50 | 153.50 | 25.00 | 115.13 | Replace | 0 | 0 | Not Give | X11 |

Total Spare Part Cost 12,641.40

Surveyor Total 932.93

Lump Sum Discount (%) 20.00

Lump Sum Dis (%) 20

| SMRT Recommendation | | | | | | | | | | | Surveyor Approval | | | |
|-----------------------|--------------|---------|-----------------|--|-----|-------------------------|----------------|--------|-----------------|------------------|-------------------|--------------------------|----------------|---------|
| BOM Type | Costing Type | Portion | Material Number | Part Name | Qty | List Price Per Unit(\$) | List Price(\$) | Dis(%) | Final Price(\$) | Repair/ Replace | Surveyor Quantity | Surveyor Final Price(\$) | Repair/Replace | Remarks |
| Standard | Main | | | WEATHERSTRIP, REAR DOOR LH | 1 | 174.40 | 174.40 | 25.00 | 130.80 | Replace | 0 | 0 | Check | ? |
| Standard | Main | | | DOOR LOCK REAR , LH | 1 | 544.70 | 544.70 | 10.00 | 490.23 | Replace | 0 | 0 | Not Give | X11 |
| Standard | Main | | | DOOR REAR LOCK COVER | 1 | 8.90 | 8.90 | 25.00 | 6.68 | Replace | 0 | 0 | Not Give | X11 |
| Standard | Main | | | MOULDING ASSY, REAR DOOR BELT, LH | 1 | 109.80 | 109.80 | 25.00 | 82.35 | Replace | 0 | 0 | Not Give | X11 |
| Standard | Main | | | WIRE, REAR DOOR, LH | 1 | 206.70 | 206.70 | 10.00 | 186.03 | Replace | 0 | 0 | Not Give | X11 |
| Standard | Main | | | REAR DOOR SPEAKER ASSY, RADIO RH & LH | 1 | 985.70 | 985.70 | 10.00 | 887.13 | Replace | 0 | 0 | Not Give | X11 |
| Standard | Main | | | PANEL SUB-ASSY, FENDER REAR LH | 1 | 824.80 | 824.80 | 25.00 | 618.60 | Replace | 1 | 0 | Repair | R |
| Standard | Main | | | PATCH, SIDE PANEL REAR END , RH & LH | 1 | 33.70 | 33.70 | 25.00 | 25.28 | Replace | 0 | 0 | Not Give | X11 |
| Standard | Main | | | LINER, REAR FENDER , LH | 1 | 135.80 | 135.80 | 25.00 | 101.85 | Replace | 0 | 0 | Not Give | X11 |
| Standard | Main | | | WHEEL, DISC | 1 | 1,879.40 | 1,879.40 | 25.00 | 1,409.55 | Replace | 1 | 0 | Repair | R |
| Standard | Main | | | HUB & BEARING ASSY, RH & LH | 1 | 554.20 | 554.20 | 25.00 | 415.65 | Replace | 0 | 0 | Not Give | X11 |
| Standard | Main | | | TYRE | 1 | 126.74 | 126.74 | 0.00 | 126.74 | Replace | 0 | 0 | Not Give | X11 |
| Standard | Main | | | HUB & BEARING ASSY WITH SPEED SENSOR , REAR AXLE , RH & LH | 1 | 610.20 | 610.20 | 10.00 | 549.18 | Replace | 0 | 0 | Not Give | X11 |
| Standard | Main | | | LID ASSY, FUEL FILLER OPENING | 1 | 164.10 | 164.10 | 25.00 | 123.07 | Replace | 0 | 0 | Not Give | X11 |
| Standard | Main | | | STICKER PETROL ONLY | 1 | 7.80 | 7.80 | 0.00 | 7.80 | Replace | 0 | 0 | Not Give | X11 |
| Standard | Main | | | MOULDING ASSY, BODY ROCKER PANEL , LH | 1 | 576.00 | 576.00 | 25.00 | 432.00 | Replace | 1 | 0 | Repair | R |
| Total Spare Part Cost | | | | | | | | | 12,641.40 | Surveyor Total | | 932.93 | | |
| Lump Sum Discount (%) | | | | | | | | | 20.00 | Lump Sum Dis (%) | | 20 | | |
| Final Spare Part Cost | | | | | | | | | 10,113.12 | Final Sur Total | | 746.34 | | |

Labour's Cost Detail

| S.No. | Costing Type | Job Scope | SMRT Recommendation(\$) | Surveyor Adjustment(\$) | Remarks |
|--------|--------------|----------------------|-------------------------|-------------------------|---------|
| 1 | Main | TO REPAIR LH PORTION | 1,014.00 | 500 | |
| Total: | | | 1,014.00 | 500.00 | |

Spray Cost Detail



| No. | Costing Type | Job Scope | SMRT Recommendation(\$) | Surveyor Adjustment(\$) | Remarks |
|--------|--------------|----------------------------------|-------------------------|-------------------------|---------|
| 1 | Main | TO RESPRAY REAR BUMPER | 378.00 | 200 | |
| 2 | Main | TO RESPRAY REAR FENDER LH | 378.00 | 200 | |
| 3 | Main | TO RESRAY REAR DOOR LH | 378.00 | 200 | |
| 4 | Main | TO RESPRAY ROCKER PANEL MOULDING | 180.00 | 100 | |
| 5 | Main | TO RESPRAY RIM | 180.00 | 50 | |
| 6 | Main | TO RESPRAY FUEL LID COVER | 180.00 | 0 | Xm |
| 7 | Main | TO RESPRAY FRONT DOOR LH | 378.00 | 0 | Xm |
| 8 | Main | TO RESPRAY CENTRE PILLAR LH | 180.00 | 0 | Xm |
| Total: | | | 2,232.00 | 750.00 | |

Other Cost Detail

| S.No. | Costing Type | Job Scope | SMRT Recommendation(\$) | Surveyor Adjustment(\$) | Remarks |
|--------|--------------|---|-------------------------|-------------------------|---------|
| 1 | Main | TO WASH AND VACUUM | 60.00 | 0 | Xm |
| 2 | Main | TO CHECK WIRING AND SYSTEM FUNCTION | 120.00 | 40 | |
| 3 | Main | TO APPLY RUST-PROOFING ON AFFECTED AREA | 100.00 | 40 | |
| 4 | Main | TO DO WHEEL ALIGNMENT / TYRE BALANCING | 120.00 | 60 | |
| 5 | Main | TO TRANSFER DOOR MECHANISM | 120.00 | 60 | |
| 6 | Main | TO TEST AND REFIX REVERSE SENSOR SYSTEM | 120.00 | 0 | Xm |
| 7 | Main | TO REPLACE SUNDRY PARTS | 100.00 | 0 | Xm |
| Total: | | | 740.00 | 200.00 | |

Summary

| | Estimator Assesment(\$) | Surveyor Assesment(\$) |
|-------------------------|-------------------------|------------------------|
| Total Spare Part Detail | 10,113.12 | 746.34 |
| Total Labour Cost | 1,014.00 | 500.00 |
| Total Spray Painting | 2,232.00 | 750.00 |
| Other | 740.00 | 200.00 |

| | Estimator Assessment(\$) | Surveyor Assessment(\$) |
|--------------------------|---|---|
| Overall Total | 14,099.12 | 2,196.34 |
| Lump Sum Repair Option | <input checked="" type="checkbox"/> | <input checked="" type="checkbox"/> |
| Lump Sum Total | 14,100.00 | 2,200.00 |
| Surveyor Approved Amount | | 2,200.00 |
| No of Repair Days* | 7 | 5 |
| Remarks | | LUMP SUM REPAIR / RESURVEY AFTER PAINT PHOTO. |
| Surveyor Name | | Rasul |
| Signature |  |  |
| Survey Date | 17/05/2022 | |

Save Clear

LKK Auto Consultants hence notify
the Repairer of the following:

- To resurvey before/after spray painting
- To display damaged part(s) during resurvey
- Parts prices are subject to confirmation
- Third party survey is on a "Without Prejudice" basis
- No illegal modification(s) is allowed
- Supplementary item(s) must be resurveyed and
is subject to final approval from Insurance Company

Acknowledged by Repairer

Signature:

Date:

SINGAPORE ACCIDENT STATEMENT

IMPORTANT NOTICE

1. Please report correctly the details of the accident to speed up the claims process.
2. This Form must be completed by the Policyholder and/or the Authorised Driver
3. Information provided must be as truthful and accurate as possible. Any wilful misrepresentation or withholding of material facts may allow insurance companies to repudiate policy liability.
4. The issue and acceptance of this Form by insurance companies is not an admission of policy liability on the part of the insurance companies.
5. Any false reporting may be referred to the Police for investigation.
6. This report will be forwarded by the insurers of the GIA Records Management Centre established by the General Insurance Association of Singapore (GIA) for archiving and that copies of this report will, for a fee, be made available upon application by interested parties.
7. By the lodgement of this report to the insurers, you hereby consent to the archiving of this report at the centre and to copies of the report being made available aforesaid.

ACCIDENT STATEMENT

| | |
|---------------------------------|-----------------------------------|
| Date of Submission | 14/05/2022 09:32 (SGT) |
| Date of Accident | 13/05/2022 10:40 (SGT) |
| Exact Location of Accident | Bishan Street 12, Singapore |
| Additional Location Information | BLK 145 BISHAN STREET 12 CAR PARK |
| Country/State of Loss | Singapore |

DETAILS OF OWN VEHICLE

| | |
|-----------------------------|----------------------------|
| Vehicle Registration Number | SHB5798T |
| INSURED/POLICYHOLDER | |
| Is company? | Yes |
| Name Of Registered Owner | Strides Taxi Pte Ltd |
| Company Reg No | 1XXXXX369K |
| Email Address | AUTO-SVCS-TARC@SMRT.COM.SG |
| Mobile Phone No | (Phone) +65-68662671 |
| Alternative Phone No | (Office) +65-68662672 |

VEHICLE PARTICULARS

| | |
|--|---------------------------|
| Manufacturer | Toyota |
| Model | Prius |
| Variant | - |
| Exact purpose for which vehicle was being used at time of accident | - |
| Are you claiming under your own insurance policy for repair to your vehicle? | No - Claiming third party |
| Vehicle Category | Taxi |
| Transmission | Auto |
| CC | 1800 |

INSURANCE COMPANY

| | |
|---------------------------|--------------------------------|
| Name of Insurance Company | MS First Capital Insurance Ltd |
| Type of Coverage | ThirdParty |
| Fleet Policy | Yes |
| Policy Number | D-22099115MFSH |
| Cover Note Number | - |

DRIVER

| | |
|----------------|------------|
| Name of Driver | NG HIN WOO |
| NRIC No | SXXXX028I |

| | |
|--|----------------------------|
| Date Of Birth | 08/01/1955 |
| Occupation | Outdoor |
| Date Of Driving Pass | 15/06/1977 |
| Driving experience | 44 YEARS AND 11 MONTHS |
| Gender | Male |
| Mobile Number | (Phone) +65-68662672 |
| Alt. Phone Number | - |
| Email Address | AUTO-SVCS-TARC@SMRT.COM.SG |
| Address | 11 |
| Address complement | - |
| Postcode | - |
| Is the driver the policyholder? | No |
| If No, Relationship of the Driver with the Insured | Hirer |
| Does Driver Own Other Vehicles? | No |
| Vehicle Registration Number of Other Vehicle Owned by Driver | - |
| Insurance Company of Other Vehicle Owned by Driver | - |

GENERAL INFORMATION OF THE ACCIDENT

| | |
|--------------------|------------|
| Type of Accident | Side Swipe |
| Weather Conditions | Clear |
| Road Surface | Dry |

OTHER INFORMATION

| | |
|---|-----|
| Was any foreign vehicle involved in the accident? | No |
| Number of vehicles involved in the accident | 2 |
| Was anybody injured in the Accident? | Yes |
| Was any injured conveyed to hospital by ambulance? | No |
| Was any other vehicle or property damaged? | Yes |
| Number of Passengers (Including Driver) | 3 |
| Has the driver been approached by unknown person(s) soliciting/offering accident claims assistance? | No |

PASSENGER 1

| | |
|--------|---------|
| Name | UNKNOWN |
| Gender | Female |

PASSENGER 2

| | |
|--------|---------|
| Name | UNKNOWN |
| Gender | Female |

DETAILS OF POLICE ACTION

| | |
|---|----|
| Was the accident reported to the police? | No |
| Was notice of intended Prosecution given? | No |
| If yes, against whom? | - |

CIRCUMSTANCES OF ACCIDENT

I WAS TRAVELLING STRAIGHT ALONG THE CAR OF BISHAN STREET 12 WITH 2 PASSENGERS (CHINESE) ON BOARD. SUDDENLY A VEHICLE SMC4990X CAME OUT FROM MSCP WITHOUT PROPER LOOK OUT AND COLLIDED ONTO THE LEFT PORTION OF MY TAXI.

ATTACHMENT(S)

| | |
|---|--------------|
| Are accident photos available for attachment? | Yes |
| Was there any video captured by Car Camera? | Yes |
| Reasons for not uploading a video of the accident | FILE TOO BIG |
| Was there any audio recorded? | No |

DETAILS OF OTHER VEHICLE PROPERTY 1

| | |
|---|--------------|
| Vehicle Registration Number | SMC4990X |
| Vehicle Manufacturer | - |
| Vehicle Model | - |
| Vehicle Variant | - |
| Vehicle Colour | - |
| Vehicle Category | Private car |
| Name of Driver | MOK YIN YUKE |
| Contact Number | - |
| Address | - |
| Address complement | - |
| Postcode | - |
| Insurance Company Name | - |
| Nature Of Damage | - |
| Details of property damaged in accident | - |
| No. Of Passenger (Including Driver) | - |

INJURED PERSONS DETAILS

INJURED 1

| | |
|---|------------|
| Name of injured person | NG HIN WOO |
| Gender | - |
| Phone No | - |
| Address | - |
| Address Complement | - |
| Post Code | - |
| Approximate Age Years Old | - |
| Injuries Sustained | - |
| Injured person in which vehicle? | SHB5798T |
| Were seat belts worn? | - |
| Was this injured conveyed to hospital by ambulance? | No |

SKETCH PLAN

IMPORTANT NOTICE

1. Please report **correctly** the details of the accident to speed up the claims process.
2. This Form must be **completed by the Policyholder and/or the Authorised Driver**.
3. Information provided must be as **truthful and accurate as possible**. Any wilful misrepresentation or withholding of material facts may allow insurance companies to **repudiate policy liability**.
4. The issue and acceptance of this Form by insurance companies is not an admission of policy liability on the part of the insurance companies.
5. **Any false reporting may be referred to the Police for investigation.**
6. The report will be forwarded by the insurers of the GIA Records Management Centre established by the General Insurance Association of Singapore (GIA) for archiving and that copies of this report will for a fee be made available upon application by interested parties.
7. By the lodgement of this report to the insurers, you hereby consent to the archiving of this report at the centre and to copies of the report being made available aforesaid.
8. **Consent under the Personal Data Protection Act (PDPA)**

I understand, acknowledge, agree and consent that

(a) My insurer, my workshop and the General Insurance Association of Singapore ("GIA") may/are permitted to collect, use, disclose and/or process my personal data/personal information set out in this [form] and any other personal information provided by me or possessed by my insurer (collectively the "Personal Information") and disclose and transfer such Personal Information to all insurer(s) who have insured vehicle(s) involved in this accident (all insurer(s) who have insured vehicle(s) involved in this accident shall be collectively referred to as the "Insurers"), the Insurers' law firms/law firms, the Monetary Authority of Singapore and any relevant government agency/authority (such as the police), for the purpose(s) of:

(i) processing, handling and/or dealing with my claims including the settlement of the claims and any necessary investigations relating to the claims;

(ii) investigating the accident and/or my claims;

(iii) carrying out and/or dealing with my instructions or responding to any enquiries by me;

(iv) administering my claims (including the mailing of correspondence, statements, invoices, reports or notices to me, which could involve disclosure of certain personal data about me to bring about delivery of the same as well as on the external cover of envelopes/mail packages); and/or

(v) complying with applicable law in administering, processing, handling and/or dealing with my claims.

(collectively the "Purposes")

(b) all insurer(s) who have insured vehicle(s) involved in this accident and the Insurers' law firms/law firms, may/are permitted to collect, use, disclose and/or process my Personal Information for one or more of the above Purposes; and

(c) my Personal Information may/can be disclosed by any of the Insurers and/or GIA to their third party service providers or agents (including their law firms/law firms), which may be sited outside of Singapore, for one or more of the above Purposes.



Policyholder's Signature / Date & Time

Sketch Plan

Driver's Signature (If driver is not the policyholder) / Date & Time

BIK 145, Bishan Street 12

Witnessed by Reporting Centre Personnel

13.5.2022

MSCP

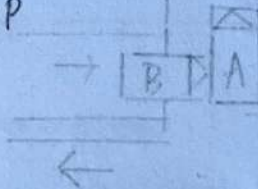

A-SHB5798T

B-SMC4990X

THE ACCIDENT

I/We declare the foregoing particulars are true in every respect.



11
MM 3.5.2022

> Back to OneMotoring

Enquire PARF/COE Rebate for Registered Vehicle

| | |
|-------------------------------|----------------------|
| Owner ID Type: | Company |
| Owner ID: | 369K |
| Vehicle No.: | SHB5798T |
| Vehicle to be Exported: | No |
| Intended Deregistration Date: | 18 May 2022 |
| Vehicle Make: | TOYOTA |
| Vehicle Model: | PRIUS HYBRID 1.8 CVT |
| Primary Colour: | Maroon |
| Manufacturing Year: | 2017 |
| Engine No.: | 2ZR8284578 |
| Chassis No.: | JTDKB3FU603579346 |
| Maximum Power Output: | 90.0 kW (120 bhp) |
| Open Market Value: | \$29,007.00 |
| Original Registration Date: | 19 Dec 2017 |
| First Registration Date: | 19 Dec 2017 |
| Transfer Count: | 0 |
| Actual ARF Paid: | \$5,000.00 |

| | |
|-------------------------------|-------------|
| PARF Eligibility: | Yes |
| PARF Eligibility Expiry Date: | 18 Dec 2025 |
| PARF Rebate Amount: | \$3,750.00 |

| | |
|----------------------|--------------------------------------|
| COE Expiry Date: | 18 Dec 2025 |
| COE Category: | A - Car up to 1600cc & 97kW (130bhp) |
| COE Period(Years): | 8 |
| PQP Paid: | \$34,159.00 |
| COE Rebate Amount: | \$15,300.00 |
| Total Rebate Amount: | \$19,050.00 |

Message

Please note that the 8-year COE for this vehicle cannot be further renewed. The vehicle must be de-registered upon COE expiry or when the vehicle reaches its statutory lifespan (if applicable), whichever is earlier.

The information contained herein is correct as at 18 May 2022

OK