

ASS. REC. BY:

REP:

ASSIGNMENT

From: _____ Date: _____

Estimated Cost: _____

OD / TP / WS / TP RES / OD RES / EVA / INV / MV

To Inspect Vehicle No: _____

at Workshop m/s _____

of _____

Insured: _____

Policy No. _____

Claims No. _____

Sum Insured: _____ Excess: _____

(Client's Record)

Make of Veh: _____

(Policy Condition)

Remark: The veh had commenced its
repair at the time of inspection.

N/S	O/S

Bal. or Market Value: _____

IDAC Accident Rpt: _____ Consistent?: Yes or No

GIA / PR Seen: _____ Consistent?: Yes or No

Est. Repairs: _____ days Res.: Yes or No

Lum Sum: _____ % 3 Val.: Yes or No

CA / REV / REP. / 24 HRS

Date: _____ Person Contacted: _____

Vehicle: IN / OUT

Veh No: SJT3410J Yr Regn: 2008 Sept.

Type: M.Car / M.Cycle / Bus / Van / Lorry / Taxi / Prime Mover /

Truck / Trailer or

Make: Daihatsu Materia c.c. 1495

Colour: Maroon A/C: Insured / Std / NI / NA

Sp. Reading: 176542 T/Radio: Insured / Std / NI / NA

Eng/No: _____

C/No: JDAM402S001012801

Gen. Cond: Good / Fair / Poor / Burnt

Steering: In order / Jammed / Leaked / Burnt or

Brake: In order / Jammed / Leaked / Burnt or

Modi: Nil / S/Rim / STD A/Rim or

Tyre Size: F: 185/55R15

R: 185/55R15

BS / DUN / EXNOVA / GY / FS / LIZA / MIC / OHTSU / PIR / SUMI /

TOYO / YOKO or

Front R/Bal. 06 mm Rear R/Bal. 06 mm

L/Bal. 06 mm L/Bal. 06 mm

D.O.A. _____ D.O.I. 18/05/22

*Survey held at SM

Des. of Damages: Frt / Rear / O/S / N/S / U/C / Rooftop or

The U/C / Chassis frame / Body Structure affected due to collision.

Date / Time Action / Instruction

TP A16

COE Expiry: 08/09/23.

MV: 11K (Depreciation @ 8.5K x 1.3yr =

PV: 4.3K

Nett: 6.7K

Date/Time, File Pass to?

☐

: Preli. Report

1)

☐

: Final Report

Date/Time, File Return to?

2)

Days Of Repair: _____

Resurvey No. of Trip: _____

Survey Fee: _____

Transportation: _____

Add Fee: ☐ : Site Insp (\$

☐ : Interview (\$

☐ : Tech. Invs (\$

☐ : S + RS, SI

☐ : Photos

☐ : Others

Report Format: _____

Form 500 / 1 P 1 / 1

SM - AIG



SINGAPORE ACCIDENT STATEMENT

IMPORTANT NOTICE

1. Please report correctly the details of the accident to speed up the claims process.
2. This Form must be completed by the Policyholder and/or the Authorised Driver
3. Information provided must be as truthful and accurate as possible. Any wilful misrepresentation or withholding of material facts may allow insurance companies to repudiate policy liability.
4. The issue and acceptance of this Form by insurance companies is not an admission of policy liability on the part of the insurance companies.
5. Any false reporting may be referred to the Police for investigation.
6. This report will be forwarded by the insurers of the GIA Records Management Centre established by the General Insurance Association of Singapore (GIA) for archiving and that copies of this report will, for a fee, be made available upon application by interested parties.
7. By the lodgement of this report to the insurers, you hereby consent to the archiving of this report at the centre and to copies of the report being made available aforesaid.

ACCIDENT STATEMENT

Date of Submission	17/05/2022 17:28 (SGT)
Date of Accident	16/05/2022 21:40 (SGT)
Exact Location of Accident	PIE, Singapore
Additional Location Information	TWDS CHANGI AIRPORT
Country/State of Loss	Singapore

DETAILS OF OWN VEHICLE

Vehicle Registration Number	SJJ3410J
-----------------------------	----------

INSURED/POLICYHOLDER

Is company?	No
Name Of Registered Owner	CHAN KOK PYNG
NRIC No	S7341347H
Email Address	chan_asia@yahoo.com
Mobile Phone No	(Phone) +65-98209401
Alternative Phone No	+65-98209401

VEHICLE PARTICULARS

Manufacturer	Daihatsu
Model	Materia
Variant	-
Exact purpose for which vehicle was being used at time of accident	Private use
Are you claiming under your own insurance policy for repair to your vehicle?	No - Claiming third party
Vehicle Category	Private car
Transmission	Auto
CC	1500

INSURANCE COMPANY

Name of Insurance Company	Auto & General Insurance (Singapore) Pte. Limited.
Type of Coverage	Comprehensive
Fleet Policy	No
Policy Number	P10218745R02
Cover Note Number	-

DRIVER

Name of Driver	CHAN KOK PYNG
NRIC No	S7341347H



Date Of Birth	11/11/1973
Occupation	Indoor
Date Of Driving Pass	27/11/2000
Driving experience	21 YEARS AND 6 MONTHS
Gender	Male
Mobile Number	(Phone) +65-98209401
Alt. Phone Number	+65-98209401
Email Address	chan_asia@yahoo.com
Address	BLK 163C RIVERVALE CRESCENT #18-260
Address complement	-
Postcode	543163
Is the driver the policyholder?	Yes
If No, Relationship of the Driver with the Insured	-
Does Driver Own Other Vehicles?	No
Vehicle Registration Number of Other Vehicle Owned by Driver	-
Insurance Company of Other Vehicle Owned by Driver	-

GENERAL INFORMATION OF THE ACCIDENT

Type of Accident	Collision - Head on collision
Weather Conditions	Clear
Road Surface	Wet

OTHER INFORMATION

Was any foreign vehicle involved in the accident?	No
Number of vehicles involved in the accident	2
Was anybody injured in the Accident?	No
Was any injured conveyed to hospital by ambulance?	-
Was any other vehicle or property damaged?	Yes
Number of Passengers (Including Driver)	6
Has the driver been approached by unknown person(s) soliciting/offering accident claims assistance?	No

PASSENGER 1

Name	CHAN JYNG MUN JESSIE
Gender	Female

PASSENGER 2

Name	CHUM RATHSONYTA
Gender	Female

PASSENGER 3

Name	CHAN KAY MUN STACEY
Gender	Female

PASSENGER 4

Name	CHAN PENG MUN CASEY
Gender	Male

PASSENGER 5

Name	CHAN KIN MUN DACEY
Gender	Male

DETAILS OF POLICE ACTION

Was the accident reported to the police?	Yes
Police Station Name	Tanglin Division Headquarters
Police Station Phone No	(Phone) +65-18003910000
Alt. Police Station Phone No	(Fax) +65-63964900
Police Station Address	21 Kampong Java Road Singapore 228892
Was notice of intended Prosecution given?	No
If yes, against whom?	-

CIRCUMSTANCES OF ACCIDENT

REFER TO POLICE REPORT: E/20220517/7003.

ATTACHMENT(S)

Are accident photos available for attachment?	Yes
Was there any video captured by Car Camera?	No
Was there any audio recorded?	No

DETAILS OF OTHER VEHICLE PROPERTY 1

Vehicle Registration Number	GBK8229Z
Vehicle Manufacturer	-
Vehicle Model	-
Vehicle Variant	-
Vehicle Colour	-
Vehicle Category	Commercial vehicle
Name of Driver	-
Contact Number	-
Address	-
Address complement	-
Postcode	-
Insurance Company Name	-
Nature Of Damage	-
Details of property damaged in accident	VEHICLE B
No. Of Passenger (Including Driver)	-

DETAILS OF OTHER VEHICLE PROPERTY 2

Vehicle Registration Number	FBM8836R
Vehicle Manufacturer	-
Vehicle Model	-
Vehicle Variant	-
Vehicle Colour	-
Vehicle Category	Motorcycle
Name of Driver	-
Contact Number	-
Address	-
Address complement	-
Postcode	-
Insurance Company Name	-
Nature Of Damage	-
Details of property damaged in accident	VEHICLE C
No. Of Passenger (Including Driver)	-



SKETCH PLAN

IMPORTANT NOTICE

1. Please report correctly the details of the accident to speed up the claims process.
2. This Form must be completed by the Policyholder and/or the Authorised Driver.
3. Information provided must be as truthful and accurate as possible. Any willful misrepresentation or withholding of material facts may allow insurance companies to repudiate policy liability.
4. The issue and acceptance of this Form by insurance companies is not an admission of policy liability on the part of the insurance companies.
5. Any false reporting may be referred to the Police for investigation.
6. The report will be forwarded by the insurers of the GIA Records Management Centre established by the General Insurance Association of Singapore (GIA) for archiving and that copies of this report will for a fee be made available upon application by interested parties.
7. By the lodgement of this report to the insurers, you hereby consent to the archiving of this report at the centre and to copies of the report being made available aforesaid.
8. **Consent under the Personal Data Protection Act (PDPA)**

I understand, acknowledge, agree and consent that:

- (a) My insurer, my workshop and the General Insurance Association of Singapore ("GIA") may/are permitted to collect, use, disclose and/or process my personal data/personal information set out in this [form] and any other personal information provided by me or possessed by my insurer (collectively the "Personal Information") and disclose and transfer such Personal Information to all insurer(s) who have insured vehicle(s) involved in this accident (all insurer(s) who have insured vehicle(s) involved in this accident shall be collectively referred to as the "Insurers"), the Insurers' lawyers/law firms, the Monetary Authority of Singapore and any relevant government agency/authority (such as the police), for the purpose(s) of:
 - (i) processing, handling and/or dealing with my claims including the settlement of the claims and any necessary investigations relating to the claims;
 - (ii) investigating the accident and/or my claims;
 - (iii) carrying out and/or dealing with my instructions or responding to any enquiries by me;
 - (iv) administering my claims (including the mailing of correspondence, statements, invoices, reports or notices to me, which could involve disclosure of certain personal data about me to bring about delivery of the same as well as on the external cover of envelopes/mail packages); and/or
 - (v) complying with applicable law in administering, processing, handling and/or dealing with my claims.
 (collectively the "Purposes")
- (b) all insurer(s) who have insured vehicle(s) involved in this accident and the Insurers' lawyers/law firms, may/are permitted to collect, use, disclose and/or process my Personal Information for one or more of the above Purposes; and
- (c) my Personal Information may/can be disclosed by any of the Insurers and/or GIA to their third party service providers or agents (including their lawyers/law firms), which may be sited outside of Singapore, for one or more of the above Purposes.

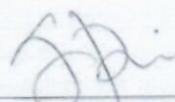
 Policyholder's Signature (Date & Time)

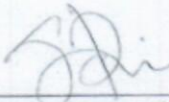
 Authorised Driver's Signature (Date & Time)

 Witness's Signature (Date & Time)

Sketch Plan

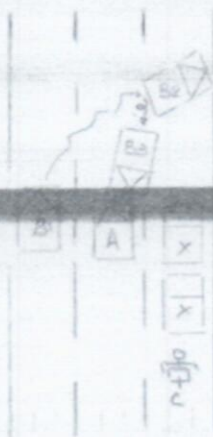

A: SJJ 3410J
 B: GBK 8229Z
 C: FBM 8836R
 PIE towards
 Changi Airport

Sam AUTO

Describe Circumstances of the Accident

Refer Police Report: E/20220517/7003

Declaration

We declare the foregoing particulars are true in every respect.

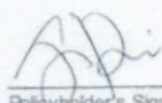

Policyholder's Signature / Date & Time

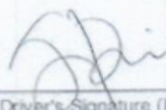

Driver's Signature (If driver is not the policyholder) / Date & Time

Witnessed by Reporting Centre Personnel



SINGAPORE
POLICE FORCE



E/20220517/7003

1 of 3

POLICE REPORT (NP299)

Report No. E/20220517/7003

Police Station Of Origin
Tanglin Division HQ
21 Kampong Java Road SINGAPORE
228892
Tel No:1800-3910000

Date/Time Report Made 17/05/2022 01:48	Vide Report No.		Station Diary No.	
Name Of Informant CHAN KOK PYNG	Address 163C RIVERVALE CRESCENT #18-260 SINGAPORE 543163			
ID Type / ID No. NRIC NO / S7341347H	Contact No. Home/Office:		Mobile: 98209401	
Nationality SINGAPORE CITIZEN	Email Address CHAN ASIA@YAHOO.COM			
Occupation Self employed business owner	Sex Male	Age 48	Date of Birth 11/11/1973	Race Chinese
Institution/School Name	Language English			
Date/Time Of Incident 16/05/2022 21:45 - 16/05/2022 21:50	Location Of Incident PIE towards Changi, 19km mark near Lamp post 926.			

Brief details.

On 16/05/2022 around 2140hrs, I was driving my car (registration no: SJJ3410J) on the first lane of PIE towards Changi near Lamp post 926. My wife and four children was also in the car. The weather was clear and the road surface was wet.

While I was driving on the first lane, I noticed a van overtaking at a very fast speed from the third lane. It lost control & started to skid & swerve towards lane 1 right in front of me. Instinctively I turned my car to the left since lane 2 was clear enough for me to avoid colliding into the van. The van crashed onto the

Signature Of Officer Recording The Report:
Not applicable

Signature Of Informant:
The identity of the person making this report has been authenticated by Singpass. No signature is required.

Signature Of Interpreter:
Not applicable

Date/Time:
17/05/2022 01:48

Officer In-Charge Of Case:

Classification Of Case:



SINGAPORE
POLICE FORCE



E/20220517/7003

2 of 3

POLICE REPORT (NP299)

CONTINUATION OF REPORT

Report No. E/20220517/7003

road divider & spun around & hit my car on the driver's side.

The incident caused a chain reaction of accidents that involved a taxi, another car & a motorcycle.

The driver's door of my vehicle was dented and the glass was shattered. The right side mirror was also damaged from the impact of the van.

I wish to state that I do not have in-car camera that captured the incident. However, the taxi directly behind me does have dashcam.

The accident was attended by police with report number E/20220516/0166. I am making this report for police investigation and insurance claim purpose.

Subjects Involved			
Victim			
Person Name	CHAN KOK PYNG		
ID Type	NRIC NO	ID No	S7341347H
Gender	Male	Age	48
Race	Chinese	Language	English
Occupation	Self employed business owner	Address	163C RIVERVALE CRESCENT #18-260 SINGAPORE 543163
Mobile No	98209401	Is Informant A Victim?	Yes
Person Name	CHAN KOK PYNG (Informant)		

Signature Of Officer Recording The Report:
Not applicable

Signature Of Interpreter:
Not applicable

Officer In-Charge Of Case:

Signature Of Informant:
The identity of the person making this
report has been authenticated by Singpass.
No signature is required.

Date/Time:
17/05/2022 01:48

Classification Of Case:



SINGAPORE
POLICE FORCE



E/20220517/7003

3 of 3

POLICE REPORT (NP299)

CONTINUATION OF REPORT

Report No. E/20220517/7003

--

Signature Of Officer Recording The Report:
Not applicable

Signature Of Interpreter:
Not applicable

Officer In-Charge Of Case:

Signature Of Informant:
The identity of the person making this
report has been authenticated by Singpass.
No signature is required.

Date/Time:
17/05/2022 01:48

Classification Of Case:



SINGAPORE POLICE FORCE



T/20220517/7034

1 of 5

Report No. T/20220517/7034

Police Station Of Origin:
Traffic Police
10 Ubi Avenue 3 SINGAPORE 408865
Tel No: 65470000

REPORT OF A TRAFFIC ACCIDENT

Date/Time Report Made: 17/05/2022 17:06	Vide Report No.: E/20220516/0166	Station Diary No.:
Informant's Particulars		
Name of Informant: CHAN KOK PYNG	Address: 163C RIVERVALE CRESCENT #18-260 SINGAPORE 543163	
ID Type / ID No.: NRIC NO / S7341347H	Contact No.: Home/Office: Mobile: 98209401	
Nationality: SINGAPORE CITIZEN	Email: CHAN_ASIA@YAHOO.COM	
Sex: Male	Age: 48	Date of Birth: 11/11/1973
Type of Informant: Driver		
Race: Chinese	Language: English	Institution / School Name:
Occupation: SELF EMPLOYED BUSINESS OWNER	Driving Licence Information: Class: Date of Expiry:	

General Information of the Accident

Type of Accident:	Injury Attended by Police	Drink Drive: No	Date/Time of Accident: 16/05/2022 21:40	Type of Location: Straight Road
Location: PAN ISLAND EXPRESSWAY				
Weather: Clear	Road Surface: Wet	Road Speed Limit:		
Traffic Flow: Dual Carriage Way	Traffic Control:	Traffic Volume:		
Type of Collision: Between Moving Vehicles - Head On				Anyone conveyed by ambulance: No

Details of Vehicle Involved

Vehicle No.	Type	Make	Model	Color	Conditio	No of
FBM8836R	Motorcycle					0
GBK8229Z	Van					0

Details of Vehicle Insurance

Vehicle No.	Insurance Company	Insurance No	Effective	Expiry Date
-------------	-------------------	--------------	-----------	-------------



**SINGAPORE
POLICE FORCE**



T/20220517/7034

2 of 5

Police Station Of Origin:
Traffic Police
10 Ubi Avenue 3 SINGAPORE 408865
Tel No: 65470000

Report No. T/20220517/7034

CONTINUATION OF REPORT

Details of Vehicle Involved						
Vehicle No.	Type	Make	Model	Color	Conditio	No of
SJJ3410J	Car	DAIHATSU	MATERIA 1.5L AUTO ABS AIRBAG 2WD	Red		0

Details of Vehicle Insurance				
Vehicle No.	Insurance Company	Insurance No	Effective	Expiry Date
SJJ3410J	AUTO & GENERAL INSURANCE (SINGAPORE) PTE. LIMITED	P10218745R02	09/09/2021	08/09/2022

Details of Person Involved				
Any Pedestrian Involved: No				
No. of Pedestrians Injured: NIL			Use of Pedestrian Crossing: NA	
Driver				
Name	CHAN KOK PYNG		ID No.	S7341347H
Related Vehicle	SJJ3410J (Car)		Contact No.	98209401
Hospital/Clinic	NIL		Class of Driving Licence & Expiry	Class: NIL Date of Expiry: NIL
Date	NIL		Date	NIL
No. of Days granted Medical Leave		NIL	Degree of	NIL
Passenger				
Name	CHUM RATHSONYTA		ID No.	S8977594I
Related Vehicle	SJJ3410J (Car)		Contact No.	NIL
Hospital/Clinic	FAITH CLINIC (RIVERVALE)		Class of Driving Licence & Expiry	Class: NIL Date of Expiry: NIL
Date	17/05/2022		Date	NIL
No. of Days granted Medical Leave		03	Degree of	Slight



**SINGAPORE
POLICE FORCE**



T/20220517/7034

3 of 5

Police Station Of Origin:
Traffic Police
10 Ubi Avenue 3 SINGAPORE 408865
Tel No: 65470000

Report No. T/20220517/7034

CONTINUATION OF REPORT

Passenger			
Name	CHAN KAY MUN STACEY	ID No.	T1820117D
Related Vehicle	SJJ3410J (Car)	Contact No.	NIL
Hospital/Clinic	NIL	Class of Driving Licence & Expiry	Class: NIL Date of Expiry: NIL
Date	NIL	Date	NIL
No. of Days granted Medical Leave	NIL	Degree of	NIL
Passenger			
Name	CHAN JYNG MUN JESSIE	ID No.	T1329491C
Related Vehicle	SJJ3410J (Car)	Contact No.	NIL
Hospital/Clinic	NIL	Class of Driving Licence & Expiry	Class: NIL Date of Expiry: NIL
Date	NIL	Date	NIL
No. of Days granted Medical Leave	NIL	Degree of	NIL
Passenger			
Name	CHAN KIN MUN DACEY	ID No.	T1717803I
Related Vehicle	SJJ3410J (Car)	Contact No.	NIL
Hospital/Clinic	NIL	Class of Driving Licence & Expiry	Class: NIL Date of Expiry: NIL
Date	NIL	Date	NIL
No. of Days granted Medical Leave	NIL	Degree of	NIL
Passenger			
Name	CHAN PENG MUN CASEY	ID No.	T1139420A
Related Vehicle	SJJ3410J (Car)	Contact No.	NIL
Hospital/Clinic	NIL	Class of Driving Licence & Expiry	Class: NIL Date of Expiry: NIL
Date	NIL	Date	NIL
No. of Days granted Medical Leave	NIL	Degree of	NIL



**SINGAPORE
POLICE FORCE**



T/20220517/7034

4 of 5

Police Station Of Origin:
Traffic Police
10 Ubi Avenue 3 SINGAPORE 408865
Tel No: 65470000

Report No. T/20220517/7034

CONTINUATION OF REPORT

Brief Details.

I (SJJ3410J) was driving on the first lane of PIE towards Changi near lamp post 926 .

My wife and four children was also in the car. The weather was clear and the road surface was wet.

While I was driving on the first lane, I noticed a van (GBK8229Z) overtaking at a very fast speed from the third lane. The van (GBK8229Z) lost control and started to skid & swerve towards lane 1 right in front of me. Instinctively I turned my car to the left since lane 2 was clear enough for me to avoid colliding into the van.

The van crashed onto the road divider and spin around & hit my car on the driver's side.

The incident caused a chain reaction of accidents that involved a taxi , another car & motorcycle (FBM8836R).

After the incident, my wife felt discomfort and went to Faith Healthcare (Rivervale) to seek medical treatment and was given 3 days MC by a doctor



**SINGAPORE
POLICE FORCE**



T/20220517/7034

Police Station Of Origin:
Traffic Police
10 Ubi Avenue 3 SINGAPORE 408865
Tel No: 65470000

5 of 5

Report No. T/20220517/7034

CONTINUATION OF REPORT

Sketch Plan

Informant is not able to provide sketch

Signature Of Officer Recording The Report:
Not applicable

Signature Of Interpreter:
Not applicable

Officer In Charge Of Case:
TP / TPIB /
MUHAMMAD AFIQ BIN RAHMAT
Contact No.: 65476171

Signature Of Informant:
The identity of the person making this report has
been authenticated by Singpass. No signature is
required.

Date/Time:
17/05/2022 17:06

Classification Of Case:

> Back to OneMotoring

Enquire PARF/COE Rebate for Registered Vehicle

Vehicle Owner Particulars	
Owner ID Type:	Singapore NRIC
Owner ID:	347H
Vehicle Details	
Vehicle No.:	SJJ3410J
Vehicle to be Exported:	No
Intended Deregistration Date:	17 May 2022
Vehicle Make:	DAIHATSU
Vehicle Model:	MATERIA 1.5L AUTO ABS AIREAG 2WD
Primary Colour:	Red
Manufacturing Year:	2008
Engine No.:	2122675
Chassis No.:	JDAM402S001012801
Maximum Power Output:	76.0 kW (101 bhp)
Open Market Value:	\$16,506.00
Original Registration Date:	09 Sep 2008
First Registration Date:	09 Sep 2008
Transfer Count:	0
Actual ARF Paid:	\$9,007.00
Intended PARF Rebate Details	
PARF Eligibility:	Forfeited
PARF Eligibility Expiry Date:	-
PARF Rebate Amount:	\$0.00
Intended COE Rebate Details	
COE Expiry Date:	08 Sep 2023
COE Category:	A - Car (1600cc & below)
COE Period(Years):	5
PQP Paid:	\$16,170.00
COE Rebate Amount:	\$4,236.00
Total Rebate Amount:	\$4,236.00
Message	
Please note that the 5-year COE for this vehicle cannot be further renewed. The vehicle must be de-registered upon COE expiry or when the vehicle reaches its statutory lifespan (if applicable), whichever is earlier.	

The information contained herein is correct as at 17 May 2022

OK

New Cars

Used Cars

Rental Cars

Sell My Car

Directory

Products

Insurance

Articles

Forum

Resources



Post an Advertisement
Sell it yourself! Advertise it at just
\$68 until it's SOLD!

Post an Ad

Advertiser Login

Ways of Selling

Facelifted G1.2 Porsche Panamera 3.6A PDK!



Full Agent Serviced Record With
Extended Stuttgart Warranty Till
10/2023!

Seng Hup Auto StarAd

AutoInn
An Inspiration For Car Buyers

click here to view
our **PRISTINE USED CARS**
at **GREAT PRICES**

Sort by 20 results/page

1 vehicles



materia

Any Category

Advanced Search



Search

Search Selection

Make	Model	Price	Depreciation	Reg Date	Eng Cap	Mileage	Veh Type	Status
materia		Any	Any	Any	Any	Any	Any	Available
	Daihatsu Materia 1.5A (COE till 05/2029)	\$55,600	\$7,910 /yr	27-May-2009	1,495 cc	180,000 km	Hatchback	Available

Price negotiable. If need loan can also check best offer for you, very responsive transmission. Well maintained and major refurbished. Clean and spacious interior. Good for family and business. Lots of room for cargos too. Some servicing people say it has same 1.5L engine...

DIRECT OWNER

Posted: 15-May-2022

Save this search criteria, to get email alerts whenever a match is found.

Make	Model	Price	Depreciation	Reg Date	Eng Cap	Mileage	Veh Type	Status
------	-------	-------	--------------	----------	---------	---------	----------	--------

For old advertisements, view **Expired ads**

Buy / Rent Cars

New Cars For Sale

Used Cars For Sale

Cars For Rent

Sell Your Car

Post an Ad

Sell by Bidding

Sell by Consignment

Aftermarket

Workshop Directory

Aftermarket Products

Articles

Car Reviews

Car Advice

Car News

Car Features

General

About Us

Contact Us

Careers

Site Map

Resources

COE Prices

Car Loan Calculators

Car Forum

Car Insurance

Car Valuation

COE Renewal

Used Car Warranty

Bidded Carplates

Carpark Rates

Follow sgCarMart.com



sgCarMart is the number one car classifieds for parallel import cars, Toyota, Honda, Nissan, Mitsubishi & BMW. There are plenty of cars for sale, from vans, trucks, sedan cars, luxury cars, sports cars or stationwagons, SUV, MPV, hatchback, to COE cars & OPC cars. You can also buy from a car auction, look up car loans, low mileage cars, car brands, carpark rates & car insurance. Find buy used materia, materia Singapore, used materia Singapore, used vehicles Singapore or even buy used materia Singapore. We have new car dealers comprising parallel importers, authorised car dealers, and used car dealers on our site. Find new car price lists, new car launches and new car promotions. Visit our partner sites for job openings for Singapore jobs, real estate, mover, car performance parts, car discussion, forum discussion, commercial vehicle leasing & COE results.

All prices and other information displayed on sgCarMart.com are gathered from sources and based on algorithms that are believed by sgCarMart.com to be reliable, but no assurance can be given that this information is accurate, complete or current. sgCarMart.com does not assume any responsibility for errors or omissions or warrant the accuracy of this information.

Terms of Service Privacy Policy Personal Data Protection Statement ©2004-2022 sgCarMart, Singapore. All rights reserved.

Compare