

# SINGAPORE ACCIDENT STATEMENT

## IMPORTANT NOTICE

1. Please report correctly the details of the accident to speed up the claims process.
2. This Form must be completed by the Policyholder and/or the Authorised Driver
3. Information provided must be as truthful and accurate as possible. Any wilful misrepresentation or withholding of material facts may allow insurance companies to repudiate policy liability.
4. The issue and acceptance of this Form by insurance companies is not an admission of policy liability on the part of the insurance companies.
5. **Any false reporting may be referred to the Police for investigation.**
6. This report will be forwarded by the insurers of the GIA Records Management Centre established by the General Insurance Association of Singapore (GIA) for archiving and that copies of this report will, for a fee, be made available upon application by interested parties.
7. By the lodgement of this report to the insurers, you hereby consent to the archiving of this report at the centre and to copies of the report being made available aforesaid.

## ACCIDENT STATEMENT

Date of Submission ..... 17/05/2022 16:24 (SGT)  
Date of Accident ..... 14/05/2022 12:56 (SGT)  
Exact Location of Accident ..... CTE, Singapore  
Additional Location Information ..... TWDS CITY BEFORE EXIT 11  
Country/State of Loss ..... Singapore

## DETAILS OF OWN VEHICLE

Vehicle Registration Number ..... SLM9779S

### INSURED/POLICYHOLDER

Is company? ..... Yes  
Name Of Registered Owner ..... GREEN FOREST LANDSCAPE PTE LTD  
Company Reg No ..... 200707841R  
Email Address ..... gf@landscape.com.sg  
Mobile Phone No ..... (Phone) +65-64825191  
Alternative Phone No ..... (Office) +65-64825191

### VEHICLE PARTICULARS

Manufacturer ..... Honda  
Model ..... Civic  
Variant ..... -  
Exact purpose for which vehicle was being used at time of accident ..... Employment  
Are you claiming under your own insurance policy for repair to your vehicle? ..... No - Claiming third party  
Vehicle Category ..... Private car  
Transmission ..... Auto  
CC ..... 1597

### INSURANCE COMPANY

Name of Insurance Company ..... India International Insurance Pte Ltd  
Type of Coverage ..... Comprehensive  
Fleet Policy ..... No  
Policy Number ..... D21MPC0000388\_01  
Cover Note Number ..... -

### DRIVER

Name of Driver ..... TAN YONG BIN  
NRIC No ..... S8849069Z

Date Of Birth .....	04/12/1988
Occupation .....	Outdoor
Date Of Driving Pass .....	21/03/2013
Driving experience .....	9 YEARS AND 2 MONTHS
Gender .....	Male
Mobile Number .....	(Phone) +65-81003755
Alt. Phone Number .....	-
Email Address .....	greenforesst@landscape.com.sg
Address .....	BLK 152 SERANGOON NORTH AVE 1 #03-322
Address complement .....	-
Postcode .....	550152
Is the driver the policyholder? .....	No
If No, Relationship of the Driver with the Insured .....	Employee
Does Driver Own Other Vehicles? .....	No
Vehicle Registration Number of Other Vehicle Owned by Driver .....	-
Insurance Company of Other Vehicle Owned by Driver .....	-

#### GENERAL INFORMATION OF THE ACCIDENT

Type of Accident .....	Collision - Head to Rear
Weather Conditions .....	Clear
Road Surface .....	Dry

#### OTHER INFORMATION

Was any foreign vehicle involved in the accident? .....	No
Number of vehicles involved in the accident .....	2
Was anybody injured in the Accident? .....	No
Was any injured conveyed to hospital by ambulance? .....	-
Was any other vehicle or property damaged? .....	Yes
Number of Passengers (Including Driver) .....	1
Has the driver been approached by unknown person(s) soliciting/offering accident claims assistance? .....	No

#### DETAILS OF POLICE ACTION

Was the accident reported to the police? .....	No
Was notice of intended Prosecution given? .....	No
If yes, against whom? .....	-

#### CIRCUMSTANCES OF ACCIDENT

ON 14/05/2022 AT 1256HRS, I WAS TRAVELLING ALONG CTE TOWARDS CITY JUST BEFORE AMK EXIT 11. THE TRAFFIC AHEAD SLOWED DOWN TO A STOP. THE CARS IN FRONT STOPPED AND I FOLLOWED SUIT. OUT OF A SUDDEN, I FELT A HUGE IMPACT TO THE REAR OF MY CAR (VEHICLE A). I REALISED A CAR (VEHICLE B) HAD HIT THE REAR OF MY CAR A.

#### ATTACHMENT(S)

Are accident photos available for attachment? .....	Yes
Was there any video captured by Car Camera? .....	No
Was there any audio recorded? .....	No

#### DETAILS OF OTHER VEHICLE PROPERTY 1

Vehicle Registration Number .....	SMQ2697H
Vehicle Manufacturer .....	-
Vehicle Model .....	-
Vehicle Variant .....	-
Vehicle Colour .....	-
Vehicle Category .....	Private car
Name of Driver .....	TANG BENG SHENG ALDRIN
NRIC No .....	-1

Contact Number .....	(Phone) +65-97729719
Address .....	-
Address complement .....	-
Postcode .....	-
Insurance Company Name .....	-
Nature Of Damage .....	-
Details of property damaged in accident .....	VEHICLE B
No. Of Passenger (Including Driver) .....	1

# SKETCH PLAN

## IMPORTANT NOTICE

1. Please report correctly the details of the accident to speed up the claims process.
2. This Form must be completed by the Policyholder and/or the Authorised Driver.
3. Information provided must be as truthful and accurate as possible. Any willful misrepresentation or withholding of material facts may allow insurance companies to repudiate policy liability.
4. The issue and acceptance of this Form by insurance companies is not an admission of policy liability on the part of the insurance companies.
5. Any false reporting may be referred to the Police for investigation.
6. The report will be forwarded by the insurers of the GIA Records Management Centre established by the General Insurance Association of Singapore (GIA) for archiving and that copies of this report will for a fee be made available upon application by interested parties.
7. By the lodgement of this report to the insurers, you hereby consent to the archiving of this report at the centre and to copies of the report being made available aforesaid.
8. **Consent under the Personal Data Protection Act (PDPA)**  
I understand, acknowledge, agree and consent that :  
(a) My insurer, my workshop and the General Insurance Association of Singapore ("GIA") may/are permitted to collect, use, disclose and/or process my personal data/personal information set out in this [form] and any other personal information provided by me or possessed by my insurer (collectively the "Personal Information") and disclose and transfer such Personal Information to all insurer(s) who have insured vehicle(s) involved in this accident (all insurer(s) who have insured vehicle(s) involved in this accident shall be collectively referred to as the "Insurers"), the Insurers' law yers/law firms, the Monetary Authority of Singapore and any relevant government agency/authority (such as the police), for the purpose(s) of :  
(i) processing, handling and/or dealing with my claims including the settlement of the claims and any necessary investigations relating to the claims;  
(ii) investigating the accident and/or my claims;  
(iii) carrying out and/or dealing with my instructions or responding to any enquiries by me;  
(iv) administering my claims (including the mailing of correspondence, statements, invoices, reports or notices to me, which could involve disclosure of certain personal data about me to bring about delivery of the same as well as on the external cover of envelopes/mail packages); and/or  
(v) complying with applicable law in administering, processing, handling and/or dealing with my claims.  
(collectively the "Purposes")  
(b) all insurer(s) who have insured vehicle(s) involved in this accident and the Insurers' law yers/law firms, may/are permitted to collect, use, disclose and/or process my Personal Information for one or more of the above Purposes; and  
(c) my Personal Information may/can be disclosed by any of the Insurers and/or GIA to their third party service providers or agents (including their law yers/law firms), which may be sited outside of Singapore, for one or more of the above Purposes.



Policyholder's Signature / Date & Time

Driver's Signature (If driver is not the policyholder) / Date & Time

Witnessed by Reporting Centre Personnel

## Sketch Plan

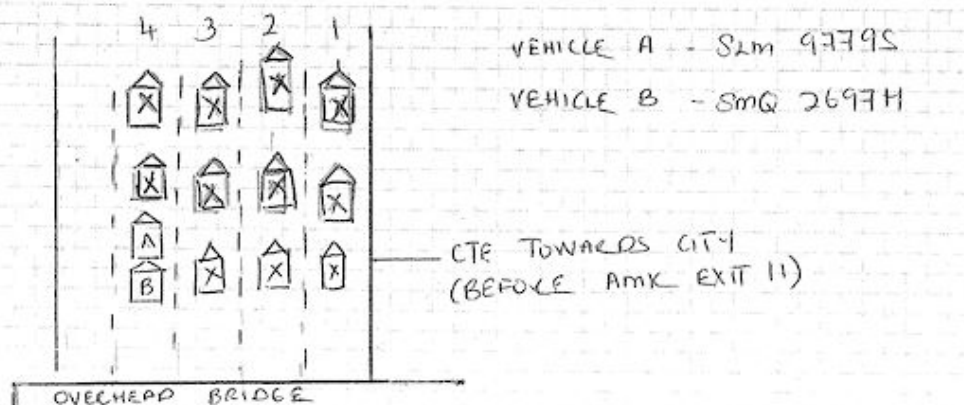



**Describe Circumstances of the Accident**

ON ~~14~~ <sup>14</sup> May 2022 @ 1256 HRS, I WAS TRAVELLING ALONG CTE  
TOWARDS CITY. JUST BEFORE AMK EXIT 11, THE TRAFFIC  
AHEAD SLOWED DOWN TO A STOP. THE CARS INFRONT STOPPED  
AND I FOLLOWED SUIT. ALL OF A SUDDEN, I FELT A HUGE  
IMPACT TO THE REAR OF MY CAR (VEHICLE A). I REALISED  
A CAR (VEHICLE B) HAD HIT THE REAR OF MY CAR  
(VEHICLE A).

**Declaration**

We declare the foregoing particulars are true in every respect.



Policyholder's Signature / Date & Time

*[Signature]*

Driver's Signature (If driver is not the policyholder) / Date & Time

Witnessed by Reporting Centre Personnel

















**IMPORTANT NOTE:** Please submit the completed Addendum form to the same Accident Reporting Centre with whom you submitted the Original Report.

### ADDENDUM

**(A) PARTICULARS OF PERSON MAKING THE AMENDMENTS:**

Original Report No: SS1Y225H000F Vehicle Registration No: SLM 9779S  
 Name (as shown in NRIC): TAN YONG BIN NRIC/FIN/Passport No: S8849069Z  
 (\*Vehicle Driver/Vehicle Owner) (\*) Please delete as appropriate  
 Address: BLK 152 SERANGOON NORTH AVENUE 1 #03-322 Singapore (550152)  
 Contact (Tel): 6482 5191 Mobile No.: 81003755  
 Email Address: gf@landscape.com.sg / greenforest@landscape.com.sg  
 Date of Accident: 17/05/2022 Time of Accident: 1256 HRS  
 Place of Accident: CTE TOWARDS CITY (BEFORE AMK EXIT 11)  
 Insurance Company: INDIA INTERNATIONAL INSURANCE PTE LTD

**(B) ADDITIONAL INFORMATION / AMENDMENTS:**

I have made a report on the above-mentioned accident and would like to include additional information or make the following amendments:

THERE IS A MIXED UP IN THE ACCIDENT DATE. THE CORRECT DATE IS 14 MAY 2022.

ATTACHED AMENDED SKETCH PLAN PAGE 2

Policyholder / Driver's Signature  
Date:

Reporting Centre Personnel's Signature  
Name:  
NRIC/FIN No.:  
Date:



## INDIA INTERNATIONAL INSURANCE PTE LTD

Co. Reg. No. 198703792R | GST Reg. No. M2-0078806-X  
 64 Cecil Street | #04 | #05 | #06-02 | IOB Building | Singapore 049711  
 Office (65) 63476100 Email insure@ii.com.sg  
 Fax (65) 62244174 Website www.ii.com.sg

## CERTIFICATE OF INSURANCE

MOTOR VEHICLES (THIRD-PARTY RISKS AND COMPENSATION) ACT (CHAPTER 189)  
 MOTOR VEHICLES (THIRD-PARTY RISKS AND COMPENSATION) RULES, 1960 ROAD TRANSPORT ACT, 1987 (MALAYSIA)  
 MOTOR VEHICLES (THIRD-PARTY RISKS) RULES, 1959 (MALAYSIA)

All Accidents must be reported within 24 hours of the incident regardless of whether it will lead to a claim.

<b>CERTIFICATE NO.: D21MPC000388_01</b>		<b>COVER: COMPREHENSIVE</b>
1. Index Mark and Registration Number of Vehicle	:	SLM9779S
Chassis No	:	MRHFC5650GT000878
2. Name of Policyholder	:	GREEN FOREST LANDSCAPE PTE. LTD.
3. Effective date of Insurance	:	24 Jan 2022
4. Expiry date of Insurance	:	23 Jan 2023
5. Persons or Classes of Persons entitled to drive*		
Any person who is driving on the Policyholder's order or with their permission. Provided that the person driving is permitted in accordance with the licensing or other laws or regulations to drive the Motor Vehicle or has been so permitted and is not disqualified by order of a Court of Law or by reason of any enactment or regulation in that behalf from driving the Motor Vehicle		
6. Limitations as to use*		
Use only for social, domestic and pleasure purposes and for the Policyholder's business.		
<b>The Policy does not cover</b>		
a) Use for hire or reward.		
b) Use for racing, pace-making, reliability trial, speed-testing.		
c) Use for the carriage of goods other than samples in connection with any trade or business.		
d) Use for any purpose in connection with the Motor Trade.		
*Limitations rendered inoperative by Section 8 of the Motor Vehicles (Third-Party Risks and Compensation) Act (Chapter 189) and Section 95 of the Road Transport Act, 1987 (Malaysia), are not to be included under these headings.		
Excess Sect I (For Employees)	:	SGD600.00
Excess Sect I (For Non-Employees)	:	SGD1,100.00
Windscreen Excess	:	SGD100.00
Hire Purchase Company	:	OCBC Bank Limited
FOR DRIVERS BELOW 21 YEARS OR ABOVE 69 YEARS OF AGE &/OR LESS THAN 2 YEARS SINGAPORE DRIVING LICENCE, ADDITIONAL EXCESS OF \$2500/- ON SECTION I WILL BE APPLICABLE.		
I/We HEREBY CERTIFY that the Policy to which this Certificate relates is issued in accordance with the provisions of the Motor Vehicles (Third-Party Risks and Compensation) Act (Chapter 189) and Part IV of the Road Transport Act, 1987 (Malaysia).		
Agent/Broker	:	A000077/HM PTE LTD
Date of Issue	:	17/12/2021 15:02:52
MX4 - Private Car (Company)		
		For India International Insurance Pte Ltd
		Authorised Signatory





Date : 17 May 2022

India International Insurance Pte Ltd  
64 Cecil Street  
#04 / #05 / #06-02 10B Building  
Singapore 049711

Attn.: To Whom It May Concern

**REGARDING : LETTER OF AUTHORISATION**  
**VEHICLE NO : SLM 9779S**

This is to certify that Mr Tan Yong Bin of Nric No. : S8849069Z is authorize to drive the stated vehicle.

Should further clarification be required, please do not hesitate to contact us.

Thank you

Yours faithfully,



Catherine Leow  
HR Department

