



LKK Auto Consultants Pte Ltd

51 Ubi Ave 1 #01-25 Paya Ubi Industrial Park, Singapore 408933

TEL: 6256 3561 FAX: 6256 4315

Reg. No: 199607198R GST Reg. No. 19-9607198-R

TAX INVOICE

CHINA TAIPING INSURANCE (S) PTE LTD

INV No. AC2302304

3 ANSON ROAD #16-00
SPRINGLEAF TOWER
SINGAPORE 079909

INV Date 14/04/2023
Reference CC3/CTI22004789/Vya3q2
Code CTI

PROFESSIONAL SERVICE FEE

Vehicle No. SHA 5423E
Insured Veh. YP 8133S
Claim No. SNM22D202747/C02
Policy No. DMCVSNW00147872100
Accident Date 22/04/2022
Inspection Date 25/04/2022

Description	Total
Third Party Express Settlement	400.00
Subtotal	400.00
GST (8%)	32.00
Grand Total	432.00

We shall be glad if you could forward the payment at your early convenience.

Cheque should be crossed and made payable to **'LKK Auto Consultants Pte Ltd'**

LKK Auto Consultants Pte Ltd

LKM



LKK Auto Consultants Pte Ltd

51 Ubi Ave 1 #01-25 Paya Ubi Industrial Park, Singapore 408933

TEL: 6256 3561 FAX: 6256 4315

Reg. No: 199607198R GST Reg. No. 19-9607198-R

Affiliated to Federation Internationale Des Experts En Automobile				
CHINA TAIPING INSURANCE (S) PTE LTD 3 ANSON ROAD #16-00 SPRINGLEAF TOWERSINGAPORE 079909			Ref: CC3/CTI22004789/Vya3q2	
			Date: 14/04/2023	
			Code: CTI	
1. Policy Particulars :- THIRD PARTY CLAIM				
Insured Veh.	YP 8133S	Veh. Inspected	SHA 5423E	
Policy No.	DMCVSNW00147872100	Coverage (\$)	0.00	
Claim No.	SNM22D202747/C02	Excess (\$)	0.00	
Assign From		Assign Date	25/04/2022	
2. Vehicle Particulars & Condition				
Make & Model	TOYOTA PRIUS	c.c	1798	
Engine No.	HIDDEN	Year of Reg.	2017	
Chassis No.	JTDKB3FU203565105	Colour	BLUE	
Odometer	753853 KM	Steering	IN ORDER	
Brakes	IN ORDER	Modification	SPORTS RIM	
General	GOOD			
3. Conditions of Tyres				
	Size	Make	Balance	
R/H Front Tyre	195/65 R15	WEST LAKE	5 mm	
L/H Front Tyre	195/65 R15	WEST LAKE	5 mm	
R/H Rear Tyre	195/65 R15	WEST LAKE	5 mm	
L/H Rear Tyre	195/65 R15	WEST LAKE	5 mm	
4. Description of Damages				
THE VEHICLE SUSTAINED DAMAGES AT THE REAR PORTION. DAMAGES SEE DETAILS.				
5. General Information				
Accident Date	22/04/2022	Inspection Date	25/04/2022	
Survey held at	COMFORTDELGRO ENGINEERING PTE LTD 59 LOYANG DRIVE SINGAPORE 508969			
5a. Remarks				
A)THE INSPECTION WAS CONDUCTED ON A"WITHOUT PREJUDICE" BASIS. B)IN ACCORDANCE TO YOUR INSTRUCTIONS, WE HAVE NOT AUTHORISED REPAIRS.				
5b. Estimate Days of Repair				
ESTIMATED NORMAL PERIOD FOR REPAIR:			2 Working Days	



LKK Auto Consultants Pte Ltd

51 Ubi Ave 1 #01-25 Paya Ubi Industrial Park, Singapore 408933

TEL: 6256 3561 FAX: 6256 4315

Reg. No: 199607198R GST Reg. No. 19-9607198-R

Page No.:1 of 1

ADJUSTMENT ON REPAIR COST FOR VEHICLE NO. SHA 5423E

Qty	Description of Parts	Condition	Estimate By Workshop (\$)	Our Adjusted (\$)
<u>REPLACEMENT OF PARTS</u>				
1	COVER REAR BUMPER	TO REPAIR SEE LABOUR	503.04	-
1	GUARD REAR BUMPER CENTER	SERVICEABLE	64.96	-
1	REINFORCEMENT SUB-ASSY RE	SERVICEABLE	318.80	-
1	GUARD -REAR BUMPER CENTER	CUT	552.30	552.30
10	BUMPER PIECE	NECESSARY	15.00	15.00
	LESS 25% DISCOUNT		-363.53	-141.83
			1,090.57	425.47
<u>SPECIAL NETT ITEMS</u>				
1	BUMPER PROTECTOR MAT (SN)	SERVICEABLE	50.00	-
1	REVERSE SENSOR ASSY (SN)	CUT	135.70	135.70
1	REAR NUMBER ADVERTISEMENT (SN)	NECESSARY	50.00	50.00
			235.70	185.70
<u>LABOUR</u>				
	PANEL BEATING.INCLUSIVE OF THE REPAIR OF COVER REAR BUMPER .		550.00	350.00
	SPRAYPAINT CHARGE.		300.00	250.00
	CHECK ALL LIGHTING .		60.00	30.00
	TUFF COAT ON AFFECTED PARTS.		60.00	30.00
	REMOVE/REFIX REVERSE SENSOR .		60.00	30.00
			1,030.00	690.00
GRAND TOTAL			2,356.27	1,301.17

RECOMMENDED COST OF LUMP SUM REPAIRS (TO ITS PRE-ACCIDENT CONDITION)			1,050.00
---	--	--	-----------------

Report Ref No. CC3/CTI22004789/Vya3q2

THEVAN THOMAS KARTHIKESAVAN

Asst. Automotive Assessor

HO LEONG CHUAN

Automotive Assessor

DISCLAIMER OF LIABILITY TO THIRD PARTIES:- This Report is made solely for the use and benefit of the Client named on the front page of this Report.

No liability of responsibility whatsoever, in contract or tort, is accepted to any third party who may rely on the Report wholly or in part. Any third party acting or replying on this Report, in whole or in part, does so at his or her own risk.



LKK Auto Consultants Pte Ltd

51 Ubi Ave 1 #01-25 Paya Ubi Industrial Park, Singapore 408933

TEL: 6256 3561 FAX: 6256 4315

Reg. No: 199607198R GST Reg. No. 19-9607198-R

PHOTOGRAPHS FOR VEHICLE NO. SHA 5423E

INSPECTION





LKK Auto Consultants Pte Ltd

51 Ubi Ave 1 #01-25 Paya Ubi Industrial Park, Singapore 408933

TEL: 6256 3561 FAX: 6256 4315

Reg. No: 199607198R GST Reg. No. 19-9607198-R

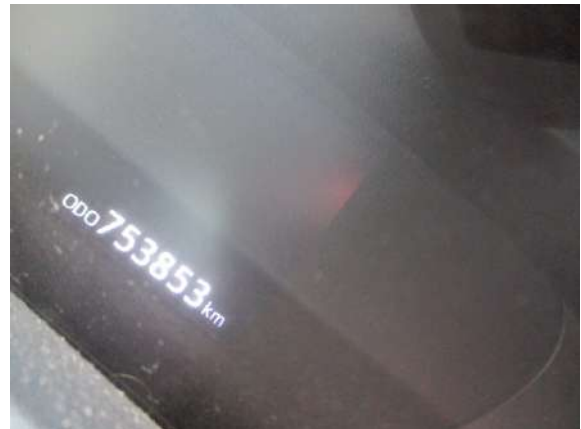



LKK Auto Consultants Pte Ltd

51 Ubi Ave 1 #01-25 Paya Ubi Industrial Park, Singapore 408933

TEL: 6256 3561 FAX: 6256 4315

Reg. No: 199607198R GST Reg. No. 19-9607198-R

PHOTOGRAPHS FOR VEHICLE NO. SHA 5423E

RE-INSPECTION

