



6 tampines st 73, #01-03, singapore 528825
tel: 6746 2118 fax: 6746 1148
reg no: 53058468m

Claim Reference : -
Insured Vehicle No. : -
Thirty Party Veh No. : -
Officer-In-Charge : -

Our Reference : KAAS/KT/6360/7600/TP/01.22
Date : 08 May 2022

To: Cheng Ying Hui
c/o 25 Kaki Bukit Road 4
#01-69, Synergy @ Kaki Bukit
Singapore 417800

VEHICLE APPRAISAL REPORT

Name of Workshop : CandyMotor Workshop Pte Ltd
Place of inspection : 25 Kaki Bukit Road 4 #01-69, Synergy @ Kaki Bukit, Singapore 417800
Date of Assignment : 21 January 2022
Date of Accident : 12 January 2022
Date of Inspection : 21 January 2022

PARTICULARS OF INSPECTED VEHICLE

| | | | |
|-------------------------|-----------------------|------------------------|---------------------|
| Registration No. | : FBN 7600A | Chassis Frame No. | : MLHKC2886J5029574 |
| Make / Model | : Honda CB150R Manual | Engine No. (Logcard) | : KC32E0029574 |
| Year of Manufacture/Reg | : 2018 | Odometer Reading | : 44,078 KM |
| Colour | : Black | | |
| Class / Type | : Motorcycle | | |

CONDITION OF VEHICLE DURING SURVEY (Visual & Static Check Only)

General Condition : Very Good
Paintwork : Very Good
Market Value : -
Scrap Value : -

CONDITION OF TYRES ON VEHICLE

| | <u>Make/Size</u> | <u>Thread Balance</u> |
|-------|------------------------|-----------------------|
| Front | METZELER 110 / 70 - 17 | 8 mm |
| Rear | METZELER 110 / 70 - 17 | 8 mm |

*The above is an estimate of the remaining life of the tyre thread in millimeters

The information contained in these documents may be privileged and confidential, and is intended for the exclusive use of the addressee designation. If you are not the addressee, any enclosure, reproduction, distribution or other dissemination or use of this communication is strictly prohibited. If you have received this survey report in error, please contact us immediately by phone so that we can arrange for its return.

6 tampines st 73, #01-03, singapore 528825
tel: 6746 2118 fax: 6746 1148
reg no: 53058468m

APPRAISEMENT SCHEDULE

| S/N | Qty | Descriptions | Conditions | Repairer's Estimate | Revised Amount |
|-----------------------------|-----|---|-------------|---------------------|--------------------|
| LIST ITEMS:- | | | | | |
| 1 | 1 | front fender | deformed | \$ 79.00 | \$ 79.00 |
| 2 | 1 | frame slider - pair <i>lpc RH - cut</i> | scratched | \$ 360.00 | \$ 360.00 |
| 3 | 1 | l/h front signal light | unconfirmed | \$ 95.00 | not affected |
| 4 | 1 | r/h front signal light | scratched | \$ 95.00 | \$ 95.00 |
| 5 | 1 | l/h clutch control lever | scratched | \$ 49.00 | \$ 49.00 |
| 6 | 1 | r/h brake control lever | scratched | \$ 49.00 | \$ 49.00 |
| 7 | 1 | heavy balancer | scratched | \$ 85.00 | \$ 85.00 |
| 8 | 1 | side mirror | scratched | \$ 198.00 | \$ 198.00 |
| 9 | 1 | r/h shroud | damaged | \$ 174.00 | \$ 174.00 |
| 10 | 1 | rider footrest - pair <i>lpc RH - cut</i> | bent | \$ 190.00 | \$ 190.00 |
| 11 | 1 | brake foot pedal | bent | \$ 85.00 | \$ 85.00 |
| 12 | 1 | silver bracket | damaged | \$ 95.00 | \$ 95.00 |
| 13 | 1 | l/h rear signal light | damaged | \$ 95.00 | \$ 95.00 |
| 14 | 1 | r/h rear signal light | damaged | \$ 95.00 | \$ 95.00 |
| 15 | 1 | cover licence light | scratched | \$ 95.00 | \$ 95.00 |
| 16 | 1 | seat cushion | scratched | \$ 500.00 | \$ 500.00 |
| Less 10% | | | | \$ 2,339.00 | \$ 2,244.00 |
| | | | | \$ 2,339.00 | \$ 2,019.60 |
| SPECIAL NETT ITEMS:- | | | | | |
| 17 | 1 | rear metal box | damaged | \$ 580.00 | \$ 580.00 |
| 18 | 1 | number plate <i>Rear - BT</i> | damaged | \$ 35.00 | \$ 35.00 |
| 19 | 1 | reflective sticker - roll | necessary | \$ 45.00 | \$ 45.00 |
| | | | | \$ 660.00 | \$ 660.00 |
| Sub - Total | | | | \$ 2,999.00 | \$ 2,679.60 |



K A A S
kelvin automotive appraising services

6 tampines st 73, #01-03, singapore 528825

tel: 6746 2118 fax: 6746 1148

reg no: 53058468m

Our Reference : KAAS/KT/6360/7600/TP/01.22
Vehicle Number : FBN 7600A

APPRAISEMENT SCHEDULE

| S/N | Qty | Descriptions | Conditions | Repairer's Estimate | Revised Amount |
|-------------|-----|--|------------|------------------------|--------------------------|
| | | B/F | | \$ 2,999.00 | \$ 2,679.60 |
| | | LABOUR & OTHER CHARGES:- | | | |
| 1 | | To dismantle and repair damaged parts | | \$ 700.00 | \$ 600.00 300 |
| 2 | | To check wiring | | \$ 60.00 | \$ 50.00 20 |
| 3 | | To putty and spray-paint of affected areas | | \$ 350.00 | \$ 300.00 150 |
| | | | | \$ 1,110.00 | \$ 950.00 |
| Sub - Total | | | | \$ 4,109.00 | \$ 3,629.60 |

ASSESSMENT SUMMARY

Damages sustained were consistent with the subject vehicle being involved in a collision with another vehicle and the impact was delivered **Diagonally to the LH Side from rear to front; left to right;** portion of the vehicle.

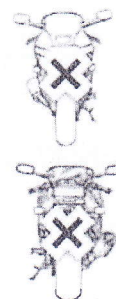
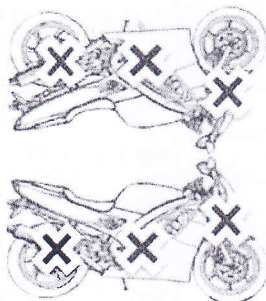
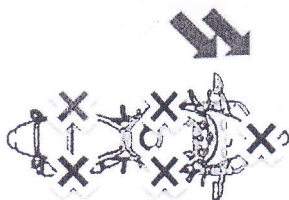

(Please refer to the parts list and photographs as attached for more information)

ASSESSOR'S RECOMMENDATIONS

The estimated repair costs submitted by Messrs **CandyMotor Workshop Pte Ltd** is \$ 4,109.00 .

We have adjusted the cost to \$ 3,629.60 and the repairer has agreed to undertake the repairs at a **Contract Lump Sum of \$ 2,900.00** to a acceptable quality and standards.

However, we have not given authorization and instruction to the repairer to proceed with the repairs.

The repairs should be completed within a reasonable period of **6** working days.

53 photographs were taken at the time of static inspection.

This report is strictly done in a **Without Prejudice Basis**.

We are reverting the matter to you a decision.

We enclose herewith our Invoice No. **6360** for our services rendered and we thank you for engaging our services.

KELVIN AUTOMOTIVE APPRAISING SERVICES

KELVIN TEO

Licensed Automotive Appraiser

Nitec in Automotive Technology

Cert. Crash Investigation & Reconstruction

Dip MS

MSAAA, AM SAE-A

NOTE : This revised estimate was from a visual inspection. Should there be any discrepancy or unseen items not listed in this survey, kindly notify the company within Seven (7) days from the date hereof. Otherwise this revised amount shall be treated as valid.