

TOMMY CHOO, MARK GO LLC

Advocates & Solicitors

UEN NO: 201523418E

(a law corporation with limited liability)

51 CHIN SWEE ROAD #03-91
SINGAPORE 160051
TEL : (65) 6532 2455
FAX : (65) 6538 9850 (Services of Court Documents By Fax Not Accepted)

EMAIL: lhling@tcmg.com.sg

Our Ref : LLH/rl/1400/1121/SPA

Your Ref : GX 8558 X

07 DEC 2021

Abwin Leasing Pte. Ltd.
25 Senang Crescent
Singapore 416598

By Certificate of Posting
(For your attention; without enclosures)

China Taiping Insurance (Singapore) Pte Ltd
3 Anson Road #16-00
Springleaf Tower
Singapore 079909

BY PDX NO. 8178



FROM TOMMY CHOO, MARK GO LL
PDX Box No. 8141

Attn: Motor Claims Department

Dear Sirs,

ACCIDENT INVOLVING SLG 7767 X AND GX 8558 X ON 11 OCTOBER 2021 ALONG PIE TOWARDS AIRPORT (EUNOS FLYOVER)

We are instructed by **Ng Lip Nin**, to claim against you or your insured, the owner/ driver of motor vehicle no. GX 8558 X in connection with a road traffic accident on 11th day of October, 2021, at about 21:18 hours along PIE towards Airport (Eunos flyover), involving our client's motor vehicle no. SLG 7767 X and motor vehicle no. GX 8558 X driven by your insured at the material time.

We are instructed that the accident was caused by your insured's negligence and/or management of his motor vehicle. As a result of the accident, our client's motor vehicle was damaged and our client had been put to loss and expenses, particulars of which are as follows:

1	Cost of Repairs	\$ 12,744.98 (incl. GST)
2	Loss of Rental (\$110 x 21 days)	\$ 2,310.00
3	Loss of Use (Pre-repair) (\$110 x 2 days)	\$ 220.00
4	Survey fee	\$ 1,162.00
5	Disbursement (at this stage)	\$ 100.00
6	Legal Cost (at this stage)	\$ 900.00
		<u>\$ 17,436.98</u>

07 DEC 2021

TOMMY CHOO MARK GO LLC

Page No. 2

A copy each of the following supporting documents is enclosed:

1. Copy of LTA search and accident report;
2. Copy of repair bill;
3. Copy of survey invoice and report; and
4. Colour photographs pertaining to our client's motor vehicle for your perusal.

We had on 12th October 2021 notified your insurer, M/s China Taiping Insurance (Singapore) Pte Ltd about the accident.

Please note that if you are insured and you wish to claim your insurance policy, you should immediately pass this letter to your insurer.

Please note that you should send us an acknowledgment of receipt of this letter within fourteen (14) days of your receipt of this letter, failing which our client will have no alternative but to commence proceedings against your insured without further notice to you or your insured.

Please note that if you have a counterclaim against our client arising out of the accident, you are also required to send us a letter giving full particulars of the counterclaim together with the relevant documents within 8 weeks of your receipt of this letter.

Yours faithfully,



LING LEONG HUI (MR)

enc.

cc. clients

Enquire Vehicle Owner Details (As At 11 Oct 2021 / 21:18:00)

Vehicle Owner Details

Owner ID Type:	Owner ID:
Company	201223082Z
Owner Name:	Registered Address Type:
ABWIN LEASING PTE. LTD.	Private Residential (non-Condo Apt / non-House)
Registered Block / House No:	Registered Street Name:
25	SEANG CRESCENT
Registered Unit No.:	Registered Building Name:
-	-
Registered Postal Code:	
416598	

Vehicle Insurance Details

Vehicle No.:	Make / Description / Model:
GX8558X	TOYOTA / HIACE VAN TURBO 5DR MT
Insurance Company Name:	
CHINA TAIPING INSURANCE (SINGAPORE) PTE LTD	

SINGAPORE ACCIDENT STATEMENT

IMPORTANT NOTICE

1. Please report correctly the details of the accident to speed up the claims process.
2. This Form must be completed by the Policyholder and/or the Authorised Driver.
3. Information provided must be as truthful and accurate as possible. Any willful misrepresentation or withholding of material facts may allow insurance companies to repudiate policy liability.
4. The issue and acceptance of this Form by insurance companies is not an admission of policy liability on the part of the insurance companies.
5. Any false reporting may be referred to the Police for Investigation.
6. This report will be forwarded by the insurers of the GIA Records Management Centre established by the General Insurance Association of Singapore (GIA) for archiving and that copies of this report will, for a fee, be made available upon application by interested parties.
7. By the lodgement of this report to the insurers, you hereby consent to the archiving of this report at the centre and to copies of the report being made available aforesaid.

ACCIDENT STATEMENT

Date of Submission	12/10/2021 13:45 (SGT)
Date of Accident	11/10/2021 21:18 (SGT)
Exact Location of Accident	Singapore
Additional Location Information	PIE TOWARDS AIRPORT (EUNOS FLYOVER)
Country/State of Loss	Singapore

DETAILS OF OWN VEHICLE

Vehicle Registration Number	SLG7767X
-----------------------------	----------

INSURED/POLICYHOLDER

Is company?	No
Name Of Registered Owner	NG LIP NIN
NRIC No	SXXXX431J
Email Address	MICHAEL-LOW@HOTMAIL.COM
Mobile Phone No	(Phone) +65-91199011
Alternative Phone No	+65-82821218

VEHICLE PARTICULARS

Manufacturer	Honda
Model	VEZEL 1.5X CVT ABS D/AIRBAG 2WD 5DR
Variant	-
Exact purpose for which vehicle was being used at time of accident	Private use
Are you claiming under your own insurance policy for repair to your vehicle?	No - Claiming third party
Vehicle Category	Private car
Transmission	Auto
CC	1496

INSURANCE COMPANY

Name of Insurance Company	EQ Insurance Company Ltd
Type of Coverage	Comprehensive
Fleet Policy	No
Policy Number	DMPPHQ20-006581
Cover Note Number	13/10/2020 - 12/10/2021

DRIVER

Name of Driver	LOW SECK CHEONG
NRIC No	SXXXX368E

Date Of Birth	18/07/1965
Occupation	Indoor
Date Of Driving Pass	15/03/1999
Driving experience	22 YEARS AND 7 MONTHS
Gender	Male
Mobile Number	(Phone) +65-82821218
Alt. Phone Number	-
Email Address	MICHAEL-LOW@HOTMAIL.COM
Address	BLK 336 ANG MO KIO AVE 1 #10-2065
Address complement	-
Postcode	560336
Is the driver the policyholder?	No
If No, Relationship of the Driver with the Insured	Spouse
Does Driver Own Other Vehicles?	No
Vehicle Registration Number of Other Vehicle Owned by Driver	-
Insurance Company of Other Vehicle Owned by Driver	-

GENERAL INFORMATION OF THE ACCIDENT

Type of Accident	Collision - Head to Rear
Weather Conditions	Clear
Road Surface	Dry

OTHER INFORMATION

Was any foreign vehicle involved in the accident?	No
Number of vehicles involved in the accident	2
Was anybody injured in the Accident?	No
Was any injured conveyed to hospital by ambulance?	-
Was any other vehicle or property damaged?	Yes
Number of Passengers (Including Driver)	2
Has the driver been approached by unknown person(s) soliciting/offering accident claims assistance?	No

PASSENGER 1

Name	GRACE DENG
Gender	Female

DETAILS OF POLICE ACTION

Was the accident reported to the police?	No
Police's notice of intended Prosecution given?	No
If yes, against whom?	-

CIRCUMSTANCES OF ACCIDENT

REFER TO THE ATTACHED SKETCH PLAN BY DRIVER.

ATTACHMENT(S)

Are accident photos available for attachment?	Yes
Was there any video captured by Car Camera?	Yes
Was there any audio recorded?	No

DETAILS OF OTHER VEHICLE PROPERTY 1

Vehicle Registration Number	GX8558X
Vehicle Manufacturer	-
Vehicle Model	-
Vehicle Variant	-
Vehicle Colour	-
Vehicle Category	Commercial vehicle

Name of Driver	ISHAM BIN ABU BAKAR
NRIC No	SXXXX977F
Contact Number	-
Address	-
Address complement	-
Postcode	-
Insurance Company Name	-
Nature Of Damage	-
Details of property damaged in accident	-
No. Of Passenger (Including Driver)	-

SKETCH PLAN

IMPORTANT NOTICE

1. Please report **correctly** the details of the accident to speed up the claims process.
2. This form must be **completed by the Policyholder and/or the Authorised Driver**.
3. Information provided must be as **truthful and accurate as possible**. Any willful misrepresentation or withholding of material facts may allow insurance companies to **repudiate policy liability**.
4. The issue and acceptance of this form by insurance companies is not an admission of policy liability on the part of the insurance companies.
5. **Any false reporting may be referred to the Police for investigation.**
6. The report will be forwarded by the insurers of the GIC Records Management Centre established by the General Insurance Association of Singapore (GIA) for archiving and that copies of this report will for a fee be made available upon application by interested parties.
7. By the lodging of this report to the insurers, you hereby consent to the archiving of this report at the centre and to copies of the report being made available elsewhere.

8. Consent under the Personal Data Protection Act (PDPA)

I understand, acknowledge, agree and consent that:

- (a) My insurer, my workshop and the General Insurance Association of Singapore (GIA) may/are permitted to collect, use, disclose and/or process my personal data/personal information set out in this form and any other personal information provided by me or possessed by my insurer (collectively the "Personal Information") and disclose and transfer such Personal Information to all insurers who have insured with me, any involved in this accident (al insurer(s) who have insured vehicle(s) involved in this accident) shall be collectively referred to as the "Insurers", the insurers' lawyers/law firms, the Ministry of Home Affairs of Singapore, and any relevant government agency/authority (such as the police), for the purposes of:
 - (i) processing, handling and/or dealing with my claim, including the settlement of the claim and any necessary investigations relating to the claims;
 - (ii) investigating the accident and/or my claim;
 - (iii) carrying out and/or dealing with my instructions in connection to any claim made by me;
 - (iv) administering my claim (including the mailing of correspondence, statements, notices, reports or notices to me which could involve disclosure of certain personal data about me to a third party outside of the scope as well as on the external cover of envelopes/letter packaging) and/or
 - (v) complying with applicable law in administering, processing, handling and/or dealing with my claim for exclusively the **Purposes**
- (b) all insurer(s) who have insured vehicle(s) involved in this accident and the insurers' lawyers/law firms may/are permitted to collect, use, disclose and/or process my Personal Information for one or more of the above Purposes; and
- (c) my Personal Information may/also be disclosed by any of the insurers and/or GIA to their third party service providers or agents (including their lawyers/law firms), who may be located outside of Singapore, for one or more of the above Purposes;
- (d) my Personal Information will also be collected and used to compile claims history for the purpose of fraud detection, investigation and management in present and all future claims;
- (e) the information so collected under (a) above may be shared / if shared:
 - (i) to all insurers and/or any other third parties that assist in evaluating, investigating, controlling or managing fraud, regulators, law enforcement and government agencies as reasonably required for the purposes stated; or
 - (ii) for complying with requirements under any regulations, laws or court orders.

 Policyholder's Signature
 Date & Time

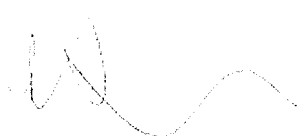
 Driver's Signature
 (If driver is not the policyholder)
 Date & Time

 Reporting Centre Personnel's Signature
 Name
 NR/C/P No.

SUNDAY PLUS AUTO COMPUTERISED SERVICE CENTRE PTE LTD

BLK 4003 ANG MO KIO INDUSTRIAL PARK 1 AVE 10

#01-116/118 SINGAPORE 569624

PAYNOW UEN : 199602732Z

Tel No. : 6451 4933 / 6451 4261 Fax No. : 6451 2613

E-Mail : sunday_plusauto@hotmail.com

Tax Reg. No. : 19-9602732-Z Buss. Reg. No. : 199602732Z

MISS NG LIP NIN - SLG7767X
BLK 336 ANG MO KIO AVE1 10-2085
S'PORE 560336

Attention : Motor Claim Department

Contact : 8282 1218 9119 9110/8788 0866

Tax Invoice : ES000231

Date : 06/11/2021

Vehicle Num. : SLG7767X

Make/Model : HONDA VEZEL

Chassis/Eng# :

Accident Date : 11/10/2021

Claim No. : 211012-1

Reference : TCMG LLC

Policy No. :

Amount S\$

THE TOTAL REPAIR PARTS BY PARTS AGREED @

11,911.20

E. & O.E.

Total S\$:

11,911.20

GST S\$:

833.78

Amount Due S\$:

12,744.98

=====

for SUNDAY PLUS AUTO COMPUTERISED SERVICE CENTRE PTE LTD

Invoice

SLG7767X
NG LIP NIN

Invoice No : WPLIN0005649
Invoice Date : 3/11/2021
Due Date : 3/11/2021
VHA No : 6305
Referral ID : S015

Description :	Amount
Rental for 21 Day/s @ \$110 per Day \$	2,310.00

Vehicle No : SMF7985B

Vehicle Description : Honda Vezel 1.5 X CVT

Rental Period : 12/10/2021 to 02/11/2021

Total Amount Payable : \$ 2,310.00

Deposit Cash 525.00
Balance 1,785.00

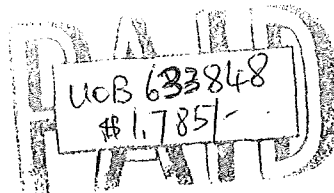

11 NOV 2021
& Cash - \$525/-

WIN WIN RENT-A-CAR PTE LTD

8 Kaki Bukit Ave 4 #06-04 Premier@Kaki Bukit Singapore 415875
Tel: 6315 8479 H/P: 9833 0807

VHA No: 6305

Invoice No: WPLIN5649

Hirer's Vehicle No: SL6776TX

UEN: 201505115E

VEHICLE RENTAL AGREEMENT

<p>HIRER'S PARTICULARS</p> <p>Name: (as in I/C) <u>NG LIP NIN</u></p> <p>NRIC / FIN No: <u>S7005431J</u></p> <p>Address (Res): <u>Blk 336, Ang Mo Kio Avenue 1, #10-2065, Spore 560336</u></p> <p>Name & Address of Employer: _____</p> <p>Occupation: _____ Driving Exp: _____</p> <p>Singapore Driving Licence No: _____</p> <p>Issue Date: _____ Date of Birth: _____</p> <p>Tel: (O) _____ (R) _____ HP: <u>91199011</u></p> <p>ADDITIONAL DRIVER'S PARTICULARS</p> <p>Name: (as in I/C) <u>LOW SECK CHEONG</u></p> <p>NRIC / FIN No: <u>S1728368E</u></p> <p>Address (Res): <u>Blk 336, Ang Mo Kio Avenue 1, #10-2065, Spore 560336</u></p> <p>Occupation: <u>Indoor</u> Driving Exp: <u>22 years+</u></p> <p>Singapore Driving Licence No: <u>S1728368E</u></p> <p>Issue Date: <u>06 Dec 2007</u> Date of Birth: <u>18.07.1965</u></p> <p>Tel: (O) _____ (R) _____ H/P: <u>82821218</u></p>	<p>Vehicle No: <u>SM F3985R</u> Replace Veh No: _____</p> <p>Mileage Out: <u>94773</u> Mileage Out: _____</p> <p>Make & Model: <u>HONDA VEZEL</u> Auto / Manual <input checked="" type="radio"/></p> <p>Out : Date <u>12/10/21</u> Time: <u>11:55</u></p> <p>HIRE / PERIOD EXPIRY _____ Time: _____</p> <p>NON-WAIVER EXCESS=\$ <u>2000</u></p> <table border="1" style="width:100%; border-collapse: collapse;"> <tr> <th colspan="2">CHARGES</th> <th></th> <th></th> </tr> <tr> <td>Daily</td> <td><u>21</u> @\$ <u>110</u> per day</td> <td><u>#2310</u></td> <td>-</td> </tr> <tr> <td>Weekly</td> <td>@ \$ _____ per week</td> <td></td> <td></td> </tr> <tr> <td>Monthly</td> <td>@ \$ _____ per month</td> <td></td> <td></td> </tr> <tr> <td>Hours</td> <td>@ \$ _____ per hour</td> <td></td> <td></td> </tr> <tr> <td>Extension</td> <td>@ \$ _____</td> <td></td> <td></td> </tr> <tr> <td colspan="2">Delivery/Collection Service</td> <td></td> <td></td> </tr> <tr> <td colspan="2" style="text-align: right;">SUB-TOTAL \$</td> <td></td> <td></td> </tr> </table> <table border="1" style="width:100%; border-collapse: collapse;"> <tr> <th colspan="10">PETROL LEVEL</th> </tr> <tr> <td>Out</td> <td>E</td> <td>1/8</td> <td>1/4</td> <td>3/8</td> <td>1/2</td> <td>5/8</td> <td>3/4</td> <td>7/8</td> <td>F</td> </tr> <tr> <td>In</td> <td>E</td> <td>1/8</td> <td>1/4</td> <td>3/8</td> <td>1/2</td> <td>5/8</td> <td>3/4</td> <td>7/8</td> <td><u>(F)</u></td> </tr> <tr> <td colspan="2">Fuel</td> <td></td> <td></td> <td></td> <td></td> <td></td> <td></td> <td></td> <td></td> </tr> <tr> <td colspan="2">Traffic / Parking Fines</td> <td></td> <td></td> <td></td> <td></td> <td></td> <td></td> <td></td> <td></td> </tr> <tr> <td colspan="2" style="text-align: right;">TOTAL CHARGES \$</td> <td></td> <td></td> <td></td> <td></td> <td></td> <td></td> <td></td> <td></td> </tr> </table> <p>Hirer's Signature <u>[Signature]</u></p> <p>Additional Driver's Signature _____</p>	CHARGES				Daily	<u>21</u> @\$ <u>110</u> per day	<u>#2310</u>	-	Weekly	@ \$ _____ per week			Monthly	@ \$ _____ per month			Hours	@ \$ _____ per hour			Extension	@ \$ _____			Delivery/Collection Service				SUB-TOTAL \$				PETROL LEVEL										Out	E	1/8	1/4	3/8	1/2	5/8	3/4	7/8	F	In	E	1/8	1/4	3/8	1/2	5/8	3/4	7/8	<u>(F)</u>	Fuel										Traffic / Parking Fines										TOTAL CHARGES \$									
CHARGES																																																																																													
Daily	<u>21</u> @\$ <u>110</u> per day	<u>#2310</u>	-																																																																																										
Weekly	@ \$ _____ per week																																																																																												
Monthly	@ \$ _____ per month																																																																																												
Hours	@ \$ _____ per hour																																																																																												
Extension	@ \$ _____																																																																																												
Delivery/Collection Service																																																																																													
SUB-TOTAL \$																																																																																													
PETROL LEVEL																																																																																													
Out	E	1/8	1/4	3/8	1/2	5/8	3/4	7/8	F																																																																																				
In	E	1/8	1/4	3/8	1/2	5/8	3/4	7/8	<u>(F)</u>																																																																																				
Fuel																																																																																													
Traffic / Parking Fines																																																																																													
TOTAL CHARGES \$																																																																																													
<p>VEHICLE CHECK LIST</p> <p>INDICATE: D - DENTS, S - SCRATCHES, A - ACCIDENTS</p> <table style="width:100%; text-align: center;"> <tr> <td></td> <td>RIGHT</td> <td>FRONT</td> <td>TOP</td> <td>LEFT</td> </tr> <tr> <td></td> <td></td> <td></td> <td></td> <td></td> </tr> <tr> <td></td> <td></td> <td></td> <td></td> <td></td> </tr> </table> <p>REAR </p> <p>MISSING / FAULTY ACCESSORIES / PARTS</p> <p>REMARKS: _____</p>		RIGHT	FRONT	TOP	LEFT																																																																																								
	RIGHT	FRONT	TOP	LEFT																																																																																									

I have read and agree to the terms and condition on both sides of the agreement. If I have presented a charge/credit card for payment. I agree that all amounts payable under this agreement and for parking and traffic infringements may be billed to that account and my signature above will be considered to have been made on the charge/credit card voucher. All information I have given WIN WIN RENT-A-CAR PTE LTD in connection with this agreement is true.

***IMPORTANT**

1. VEHICLE IS STRICTLY PROHIBITED FOR "HIRE FOR REWARDS" USAGE SUCH AS UBER / GRABCAR / GRABSHARE ETC.
2. ONLY PERSON ABOVE 23 YEARS OF AGE WITH MORE THAN 2 YEARS DRIVING EXPERIENCE, AUTHORIZED, LICENSED AND SIGNING THIS AGREEMENT MAY DRIVE THE VEHICLE.
3. ALL PARKING AND TRAFFIC VIOLATIONS ARE THE RESPONSIBILITY OF THE HIRER. AN ADMINISTRATIVE CHARGE WILL BE LEVIED ON ANY TRAFFIC VIOLATIONS REDIRECTED.
4. THE HIRER SHALL BE LIABLE FOR EXCESS CHARGES FOR ANY LATE RETURN AT THE RATE SHOWN PER HOUR OR PER DAY. INCLUSIVE OF CDW AND/OR PAI WHERE APPLICABLE.
5. IN CASE OF ACCIDENT, THE HIRER SHALL REPORT TO RENTAL OFFICE IMMEDIATELY. IF THERE IS BODILY INJURIES. A POLICE REPORT MUST BE MADE WITHIN 24 HOURS.
6. VEHICLE IS STRICTLY FOR SINGAPORE USE ONLY. AND MAY NOT BE DRIVEN OUT OF SINGAPORE WITHOUT PRIOR CONSENT OF THE COMPANY WIN WIN RENT-A-CAR PTE LTD.

RETURN OF VEHICLE. THE HIRER / DRIVER IS REQUIRED TO SIGN IN THE COLUMN " SIGNATURE OF HIRER / DRIVER " FAILING WHICH THE DAY AND TIME INSERTED BELOW SHALL DEEMED TO BE THE DAY AND TIME THE VEHICLE IS RETURNED TO WIN WIN RENT-A-CAR PTE LTD AND THE SAME SHALL BE ACCEPTED AS CONCLUSIVE EVIDENCE OF THE SAME AND SHALL NOT BE CHALLENGED OR QUESTIONED ON ANY ACCOUNT WHATSOEVER.

DATE IN	TIME IN	MILEAGE	CHECKED BY	REMARKS	SIGNATURE OF HIRER/DRIVER
<u>2/11</u>	<u>1320</u>				<u>[Signature]</u>

PRO-OPTION SERVICES

Mailing address: Blk 189B Rivervale Drive, #04-1004, Singapore 542189
Email: mirage1195@gmail.com Mobile: 9061 0543

Ng Lip Nin
Blk 336 Ang Mo Kio Ave 1
#10-2065
Singapore 560336

Invoice no:	POS0335/21
Date:	5 November 2021
Report no:	335M1021.SPA
Vehicle :	SLG7767X

INVOICE

No	Item Description	Qty	Unit Price	Total Amount(\$)
01	Being charges for the inspection of the accident vehicle, transport and photographs.			1,162.00
SGD(\$): One Thousand One Hundred and Sixty-two only			Payable Amount:	1,162.00

"Cheque should be crossed and made payable to "Pro-Option Services"

PRO-OPTION SERVICES

.....
Authorised Signature

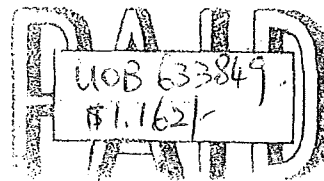

11 NOV 2021

PRO-OPTION SERVICES

Mailing address: Blk 189B Rivervale Drive, #04-1004, Singapore 542189

Email: mirage1195@gmail.com Mobile: 9061 0543

ACCIDENT VEHICLE INSPECTION REPORT

Report no : 335M1021.SPA
Vehicle no : SLG7767X

1 REFERENCE

Date of inspection : 13 October 2021
Requested by : Ng Lip Nin
Blk 336 Ang Mo Kio Ave 1
#10-2065
Singapore 560336
Type of survey : Independent
Repairer : Sunday Plus Auto Computerised Service Centre Pte Ltd
Blk 4003 Ang Mo Kio Industrial Park 1, Avenue 10, #01-116/118 Singapore
569624
Date of accident : 11 October 2021

2 VEHICLE DATA

Make/Model : **HONDA VEZEL 1.5X CVT ABS D/AIRBAG 2WD 5DR**
Chassis no : RU11114417
Engine no : L15B4034424
Date of registration : 13 October 2016 COE Expiry Date: 12 October 2026
Engine capacity : 1496 cc
Odometer reading : 55173 km
Colour : White

3 STATIC CONDITION CHECK

Steering : Serviceable
Foot brakes : Serviceable
Hand brakes : Serviceable
Paintwork : Good
General Condition : Good

4 TIRE CONDITION CHECK

	<u>RH/MAKE</u>	<u>LH/MAKE</u>	<u>SIZE</u>
Front tread	: 7 mm/Bridgestone	7 mm/Bridgestone	215/60R16
Rear tread	: 7 mm/Bridgestone	7 mm/Bridgestone	215/60R16

5 BRIEF DESCRIPTION OF DAMAGE

Rear windscreen glass shattered, rear RH fender squashed/distorted, rear RH door bent, rear RH wheelhouse panel bent, spare tyre panel, rear RH chassis frame bent, RH taillamp broken, tailgate – RHS crushed, rear bumper dented/deformed, RH rear RH corner cover dented/squashed/torn, etc. Please see para. 8 of this report for more details.

6 REMARKS

This inspection is carried out on a "WITHOUT PREJUDICE" basis and I have not authorized any repairs.

7 RECOMMENDATION

Cost of repairs : \$11,911.20
No. of days taken : Twenty (20)

8 ASSESSMENT OF DAMAGE AND COSTS

Report no: 335M1021.SPA

Vehicle no: SLG7767X

A SPARE PARTS

<u>Description</u>	<u>Qty</u>	<u>Assessed Condition</u>	<u>Repairer's Amount</u>	<u>Revised Amount</u>
Rear windscreen glass	1	shattered	1,350.70	1,350.70
Rear windscreen glass R/LH seal	1	necessary	24.70	24.70
Rear windscreen glass R/RH seal	1	necessary	24.70	24.70
Rear windscreen glass top moulding	2	necessary	60.20	60.20
Taillamp grommet, RR	1	deformed	6.00	6.00
Air outlet, RR	1	broken	28.00	28.00
Boot absorber RH	1	ball joint coupling broken	125.60	125.60
End panel	1	dented/bent/distorted	411.80	411.80
RR license garnish assy	1	bent/distorted	234.60	234.60
Tailgate LNG (trim board) assy	1	broken	145.20	145.20
RR fender RH	1	squashed/distorted	950.20	950.20
Rear bumper	1	dented/deformed	850.60	850.60
Taillamp unit RH	1	broken	503.90	503.90
Wheel arch RR RH	1	bent/bracket broken	187.30	187.30
RR bumper RH corner cover	1	dented/squashed/torn	172.80	172.80
Boot lamp RH	1	broken	287.80	287.80
Tailgate hinge, R	1	twisted	42.80	42.80
W/strip, tailgate	1	grip channel open/deformed	105.20	105.20
Tailgate	1	RHS crushed	997.20	997.20
R RR gutter	1	crushed	180.40	180.40
Plate silencer baffle	1	bent/distorted	62.50	62.50
Clips (set)	1	necessary	34.40	34.40
RR panel lining	1	bent/deformed	105.50	105.50
Spare tyre panel	1	to repair	986.00	0.00
Board assy NH900L (spare tyre board)	1	bent/distorted	310.00	310.00
RR fender trim RH	1	broken	250.70	250.70
Reflector R RR bumper	1	lens scraped	145.80	145.80
Fender RH RR shield	1	torn	90.40	90.40
Rear door RH	1	to repair	901.20	0.00
Rear bumper side retainer RH	1	broken	28.00	28.00
		Subtotal of the above	9,576.20	7,689.00
		Discount 20% / 20%	1,915.24	1,537.80
<u>(Special nett)</u>		<i>Subtotal 1:</i>	<u>7,660.96</u>	<u>6,151.20</u>
Reverse sensor set	1	broken	280.00	280.00
Rear tyre RH	1	side cut	265.00	265.00
Rear windscreen sealant	1	necessary	80.00	80.00
	1			0.00
		<i>Subtotal 2:</i>	<u>625.00</u>	<u>625.00</u>
		Total cost of parts:	<u>8,285.96</u>	<u>6,776.20</u>

B LABOUR

To remove and refit rear RH fender inner cover, rear passenger seat, affected carpet and upholstery and attachments to facilitate the necessary repairs. 350.00 250.00

To remove and install new reverse sensors on the rear bumper and check for sensing functions. 180.00 120.00

Report no: 335M1021.SPA
 Vehicle no: SLG7767X

To remove and reinstall tailgate spoiler.	200.00	150.00
To remove and transfer tailgate inner fittings and attachments.	120.00	90.00
To install rear windscreen glass and related parts.	150.00	120.00
To check wire condition and rectify fault where necessary.	60.00	45.00
To apply rustproofing for the accident affected areas.	250.00	150.00
To remove, repair and reinstall exhaust silencer.	200.00	150.00
Labour charges to dismantle and remove damaged parts, and to install new parts; to cut out and remove damaged panels and to install new panels and weld; to knock, straighten and align affected areas. To jack, straighten and align rear chassis frame.	2,000.00	1,750.00
Labour and materials charges for spray painting the rear fender, rear door, rear RH wheelhouse panel, spare tyre panel, tailgate, tailgate hinges, tailgate license garnish, rear bumper corner covers, rear panel, R RR gutter panel and necessary areas.	2,500.00	2,000.00
To conduct computerised 4-wheel alignment to check and reset wheel alignment.	120.00	90.00
Service charges to apply to LTA for breaking OPC license plate seal and to send vehicle to authorised inspection centre for inspection and sealing OPC number plate.	100.00	100.00
Towing fee (double dollies).	120.00	120.00
Total cost of labour:	6,350.00	5,135.00
Total cost of repair:	14,635.96	11,911.20

Report no: 335M1021.SPA
Vehicle no: SLG7767X

9 CONCLUSION

The revised or adjusted cost of repairs to restore the vehicle is \$11,911.20

(a) The recommended cost of repair based on part-by-parts repair would be \$11,911.20

(b) The number of days taken by the repairs would be Twenty (20)

(1st Re-inspection conducted on 18 October 2021)
(2nd Re-inspection conducted on 25 October 2021)
(1st Post Repair Inspection conducted on 1st November 2021)
(2nd Post Repair Inspection conducted on 1st November 2021)

The above recommendations in my view are fair and reasonable for the restoration of the vehicle to its pre-accident condition.

Prepared by:

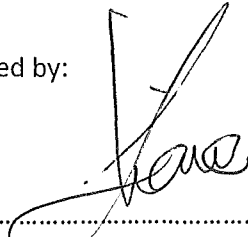

.....
Liaw Leong San
Licensed Automotive Appraiser

Dated: 5 November 2021

PRO-OPTION SERVICES

Mailing address: Blk 189B Rivervale Drive, #04-1004, Singapore 542189
Email: mirage1195@gmail.com Mobile: 9061 0543

Ng Lip Nin
Blk 336 Ang Mo Kio Ave 1
#10-2065
Singapore 560336

Invoice no:	POS0335/21
Date:	5 November 2021
Report no:	335M1021.SPA
Vehicle :	SLG7767X

INVOICE

No	Item Description	Qty	Unit Price	Total Amount(\$)
01	Being charges for the inspection of the accident vehicle, transport and photographs.			1,162.00
SGD(\$): One Thousand One Hundred and Sixty-two only			Payable Amount:	1,162.00

"Cheque should be crossed and made payable to "Pro-Option Services"

PRO-OPTION SERVICES



.....
Authorised Signature

Report no: 335M1021.SPA

Vehicle no: SLG7767X

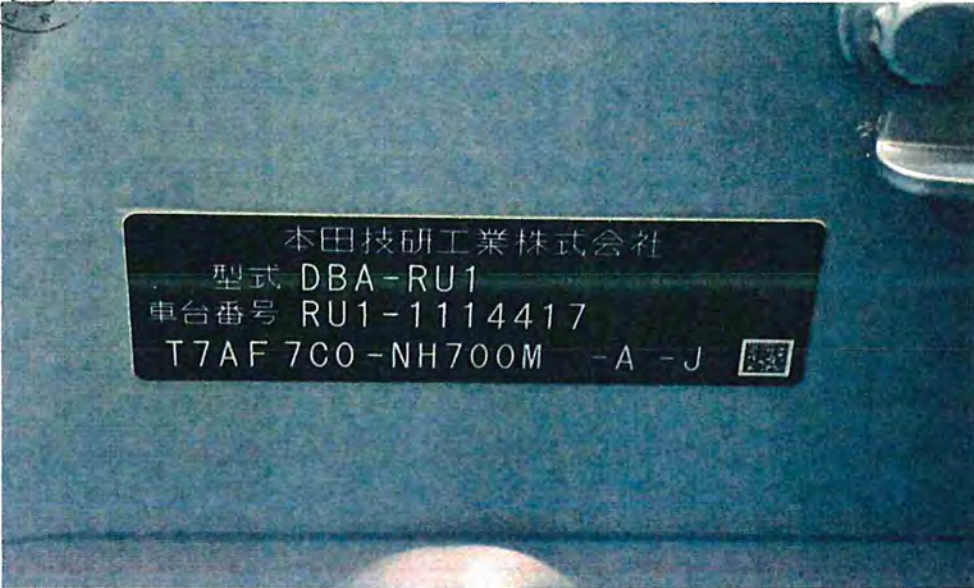

Report no: 335M1021.SPA

Vehicle no: SLG7767X



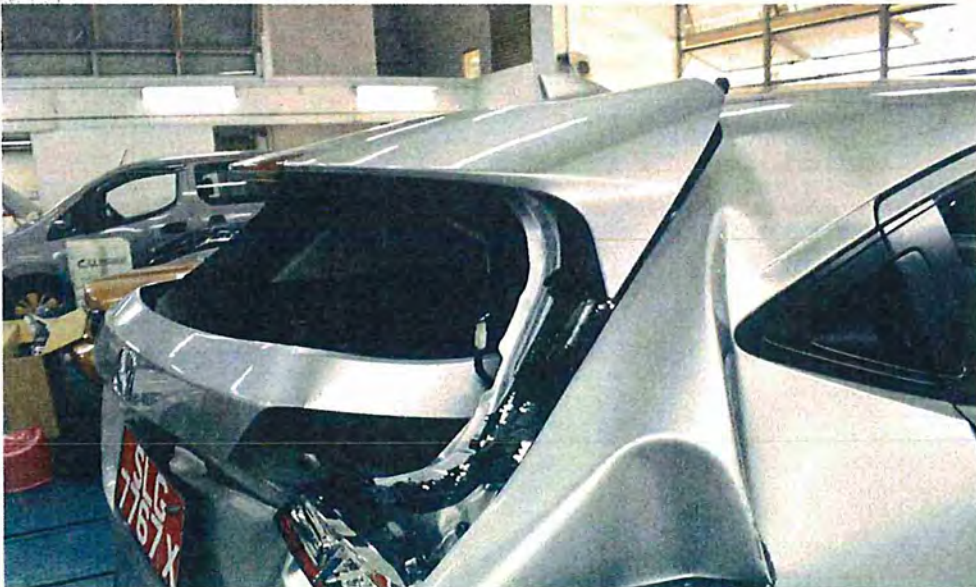

Report no: 335M1021.SPA
Vehicle no: SLG7767X



PRO-OPTION
SERVICES



Report no: 335M1021.SPA
Vehicle no: SLG7767X



Report no: 335M1021.SPA
Vehicle no: SLG7767X





PRO-OPTION

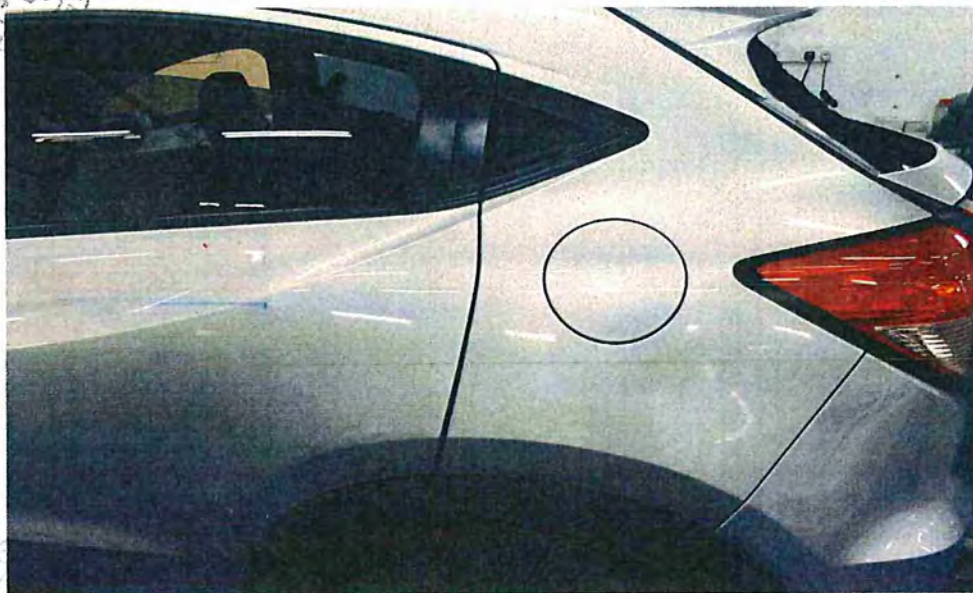

PRO-OPTION

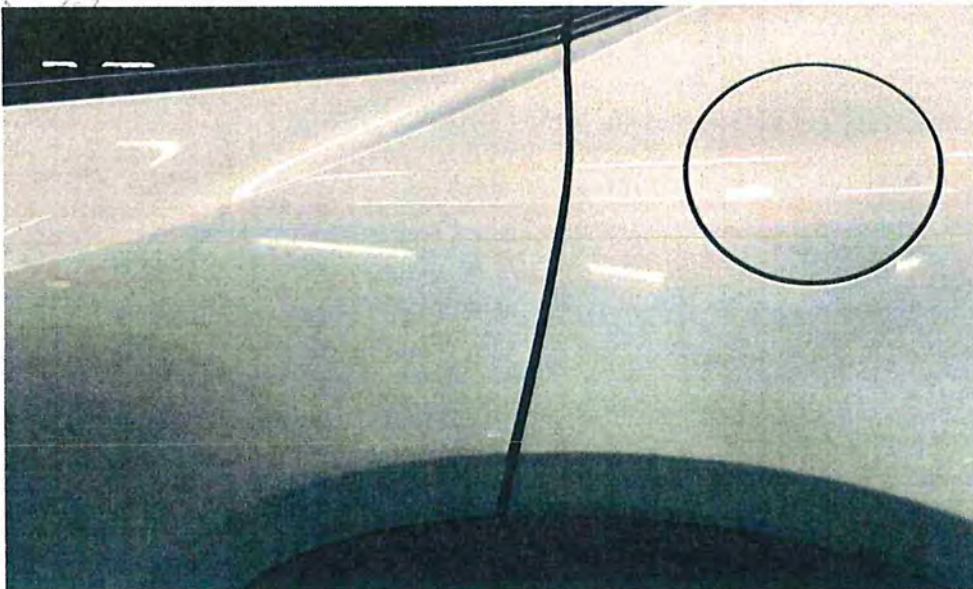

Report no: 335M1021.SPA
Vehicle no: SLG7767X



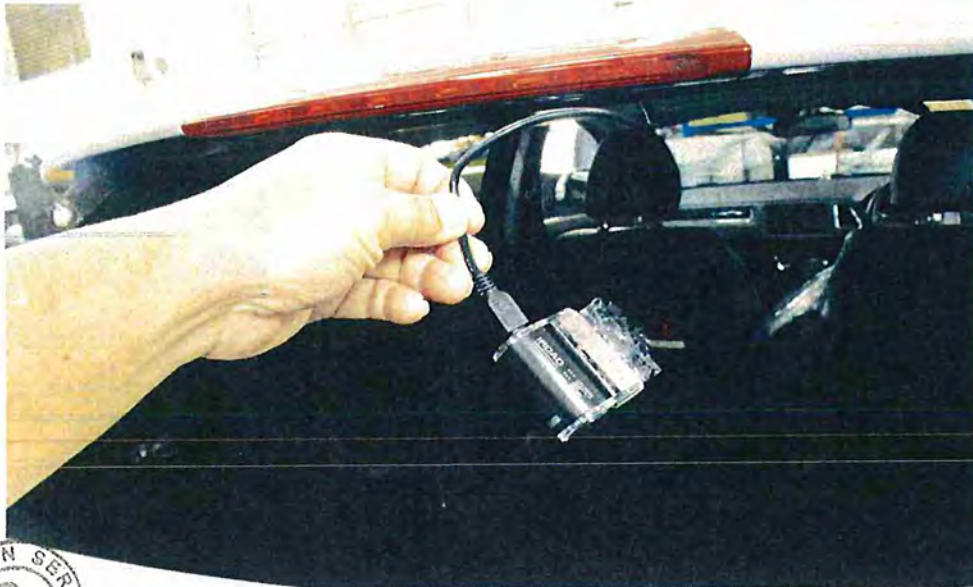

Report no: 335M1021.SPA

Vehicle no: SLG7767X

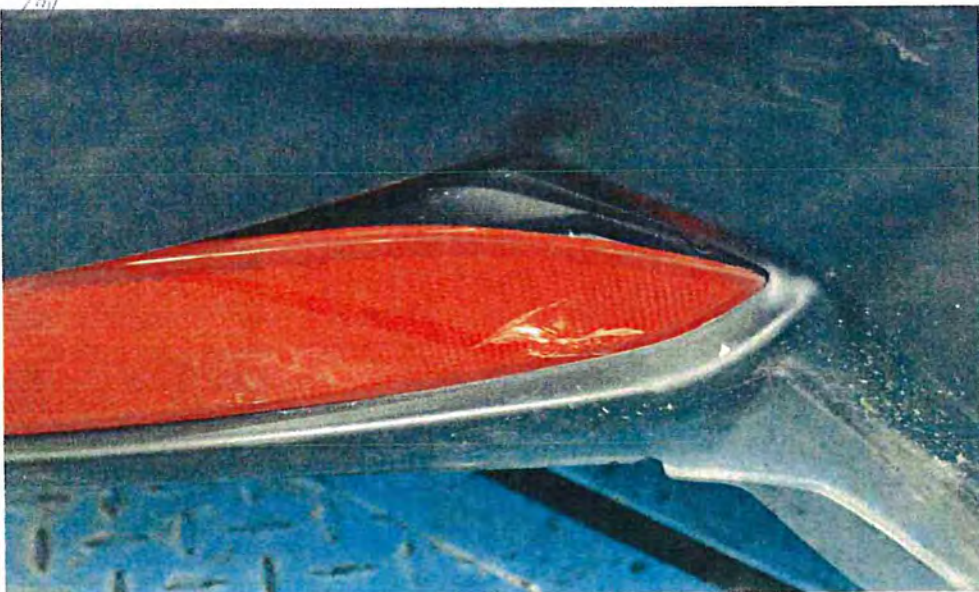
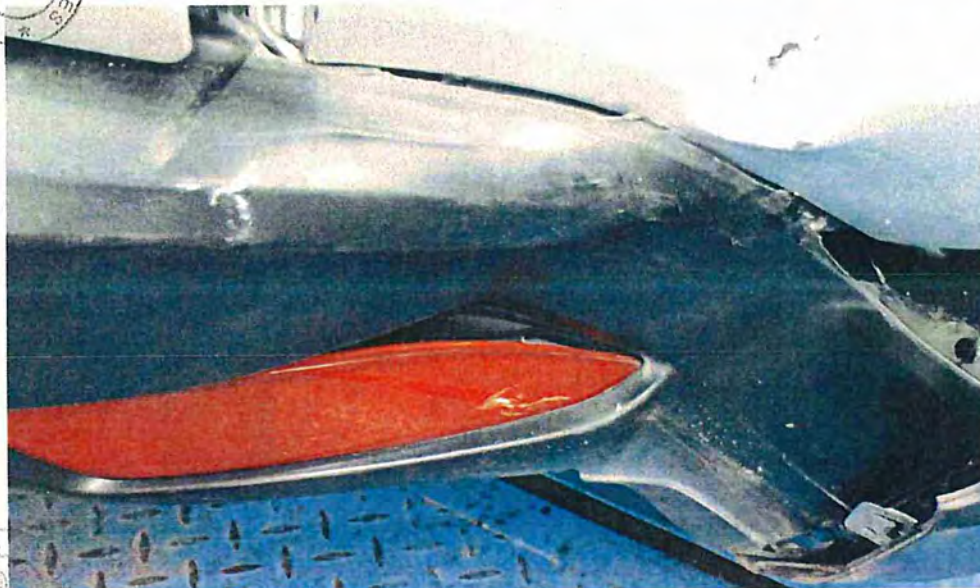
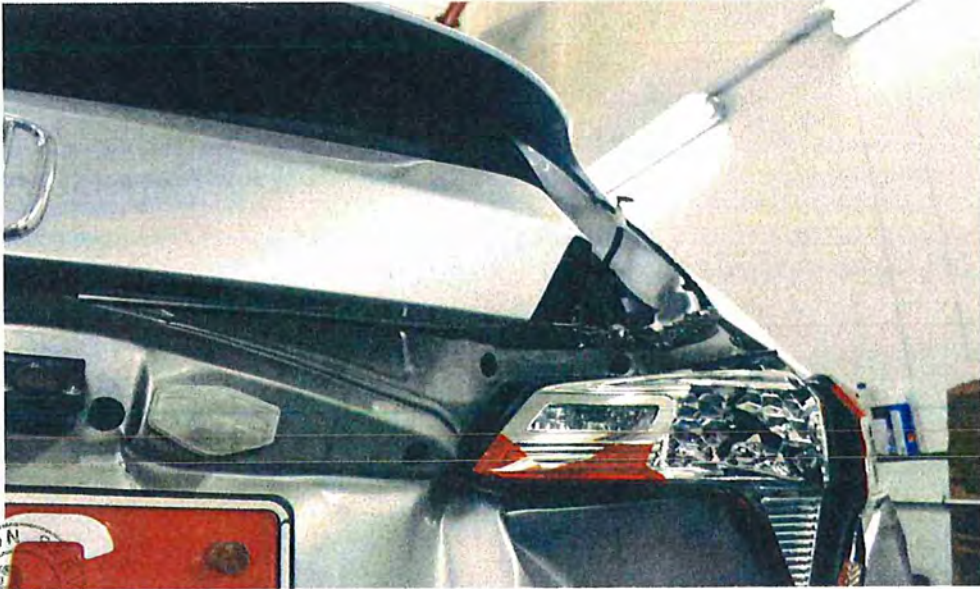



Report no: 335M1021.SPA
Vehicle no: SLG7767X

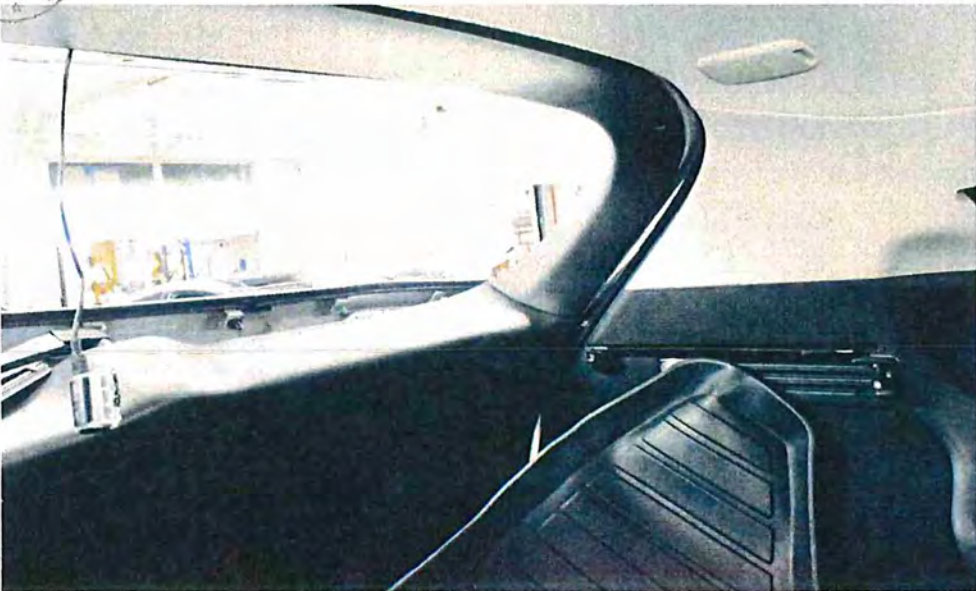

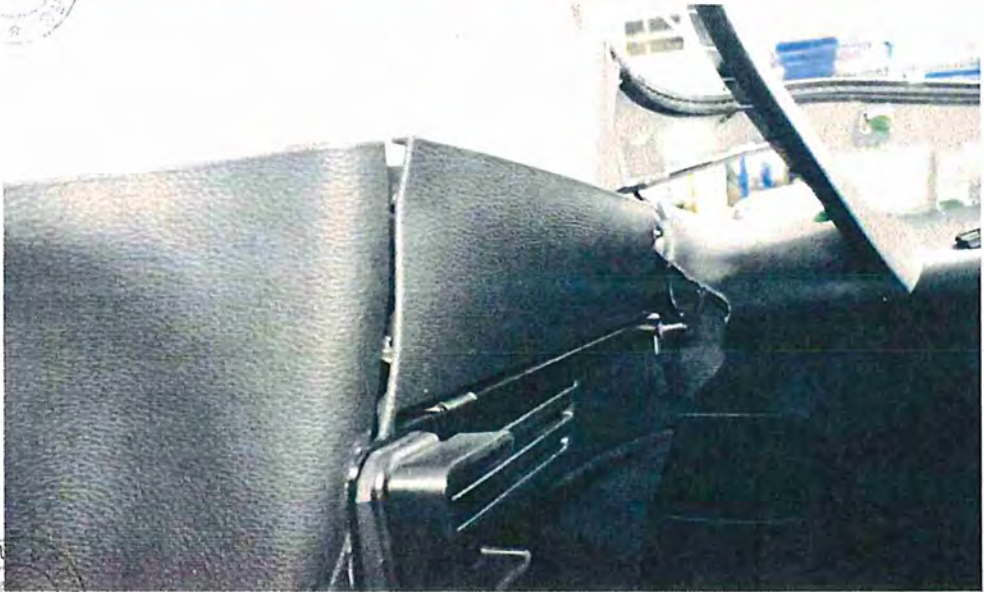

Report no: 335M1021.SPA
Vehicle no: SLG7767X

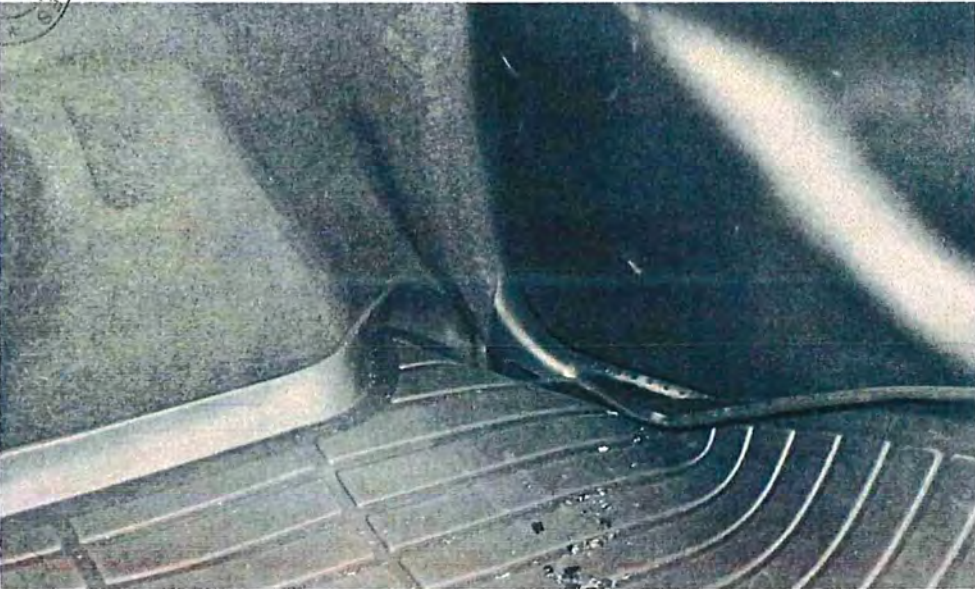
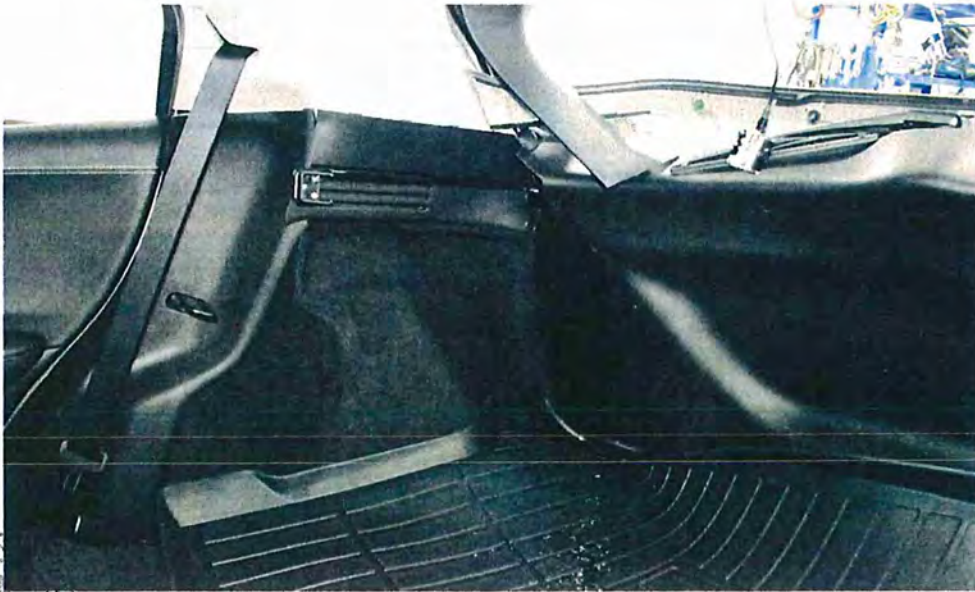

Report no: 335M1021.SPA

Vehicle no: SLG7767X



PRO-OPTION SERVICES



PRO-OPTION SERVICES



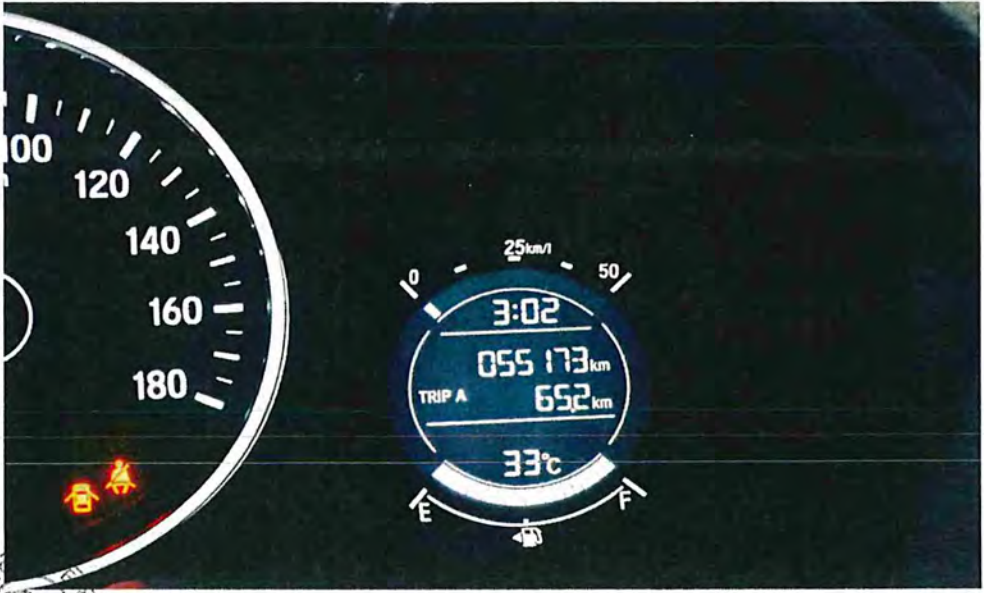

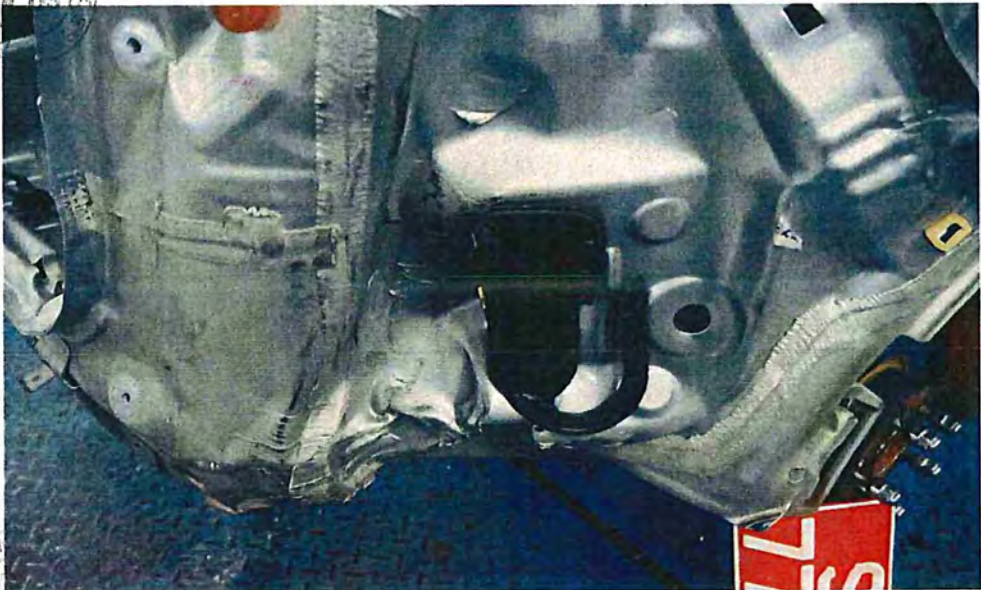

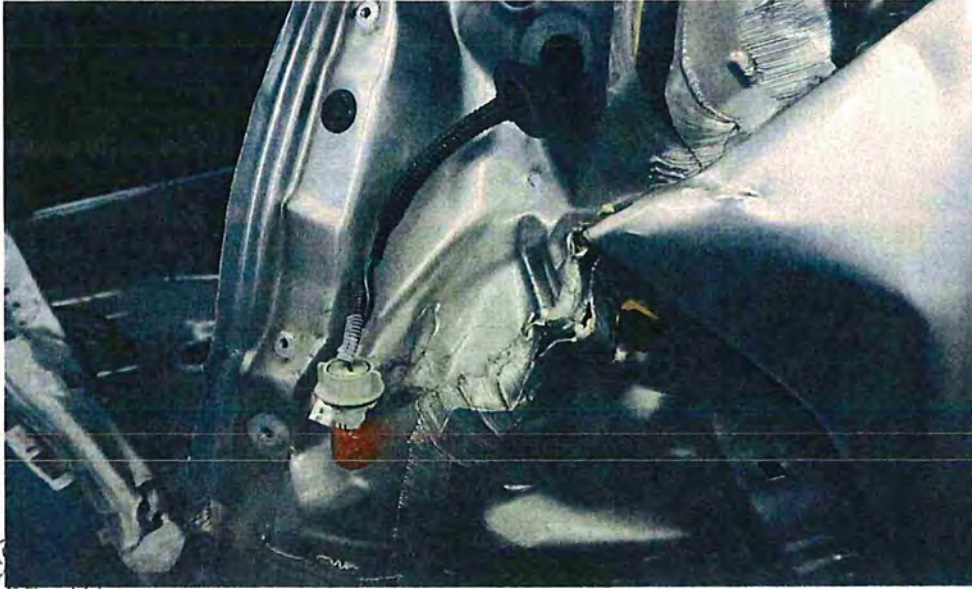

PRO-OPTION
Pos



PRO-OPTION
Pos

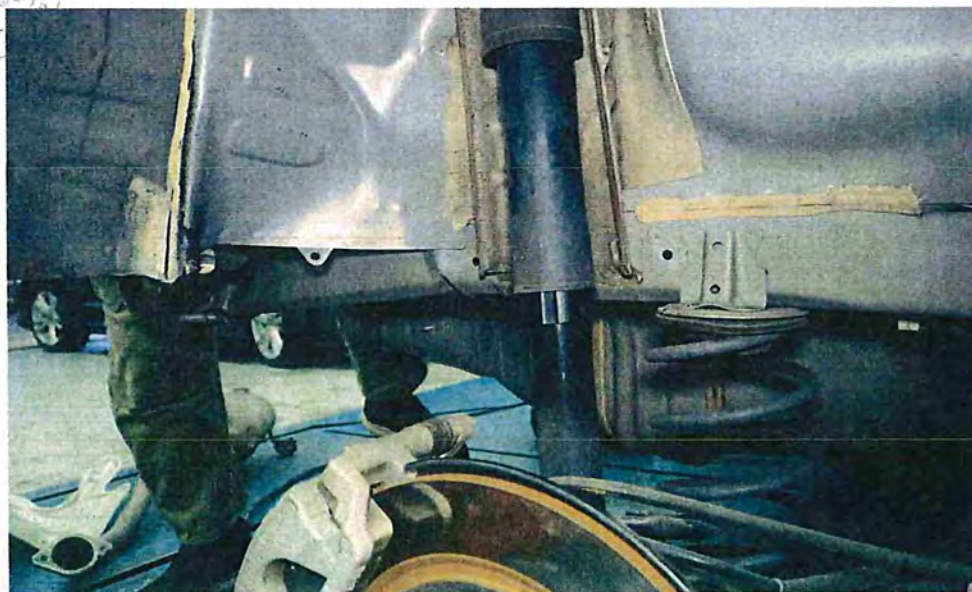

Report no: 335M1021.SPA

Vehicle no: SLG7767X



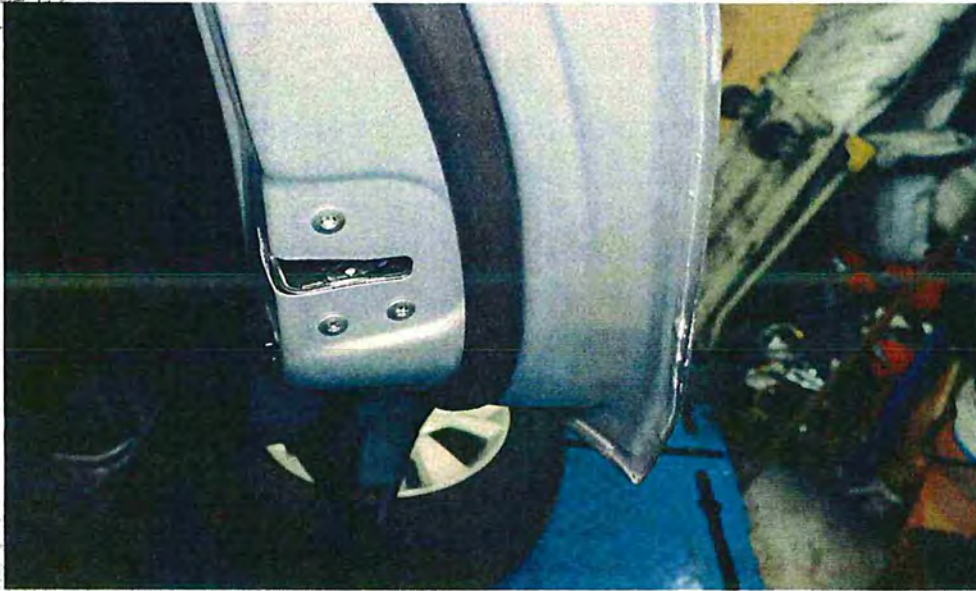

Report no: 335M1021.SPA

Vehicle no: SLG7767X

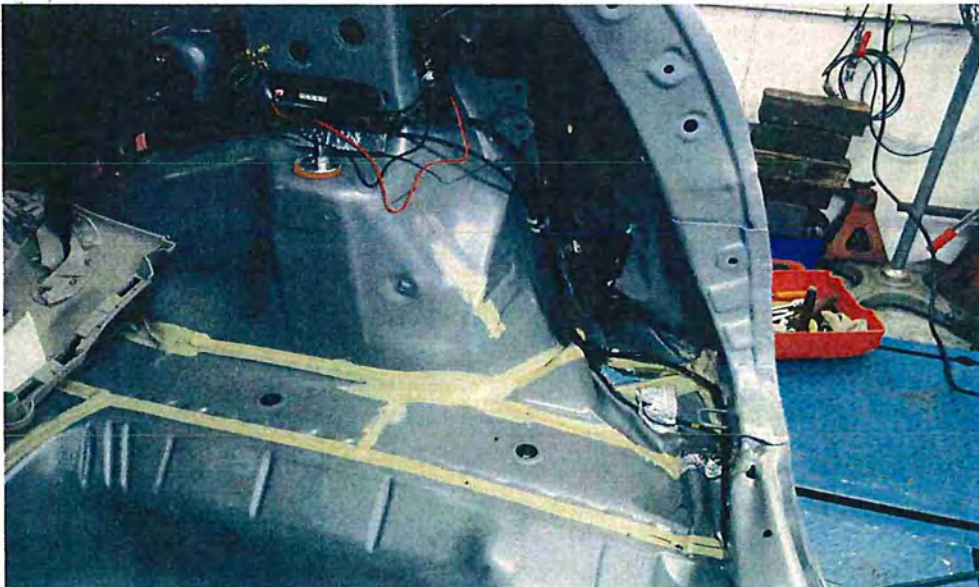
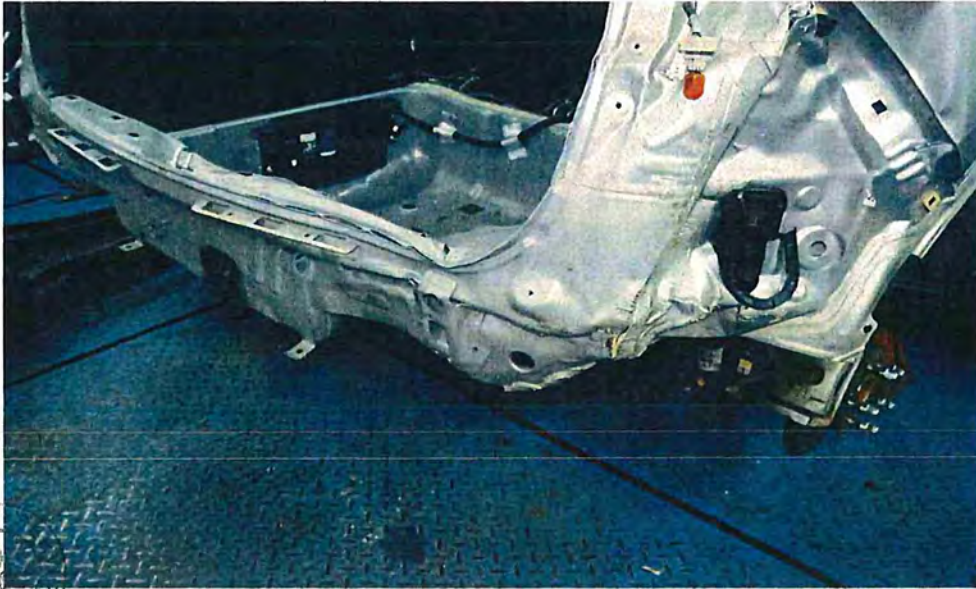

Report no: 335M1021.SPA

Vehicle no: SLG7767X

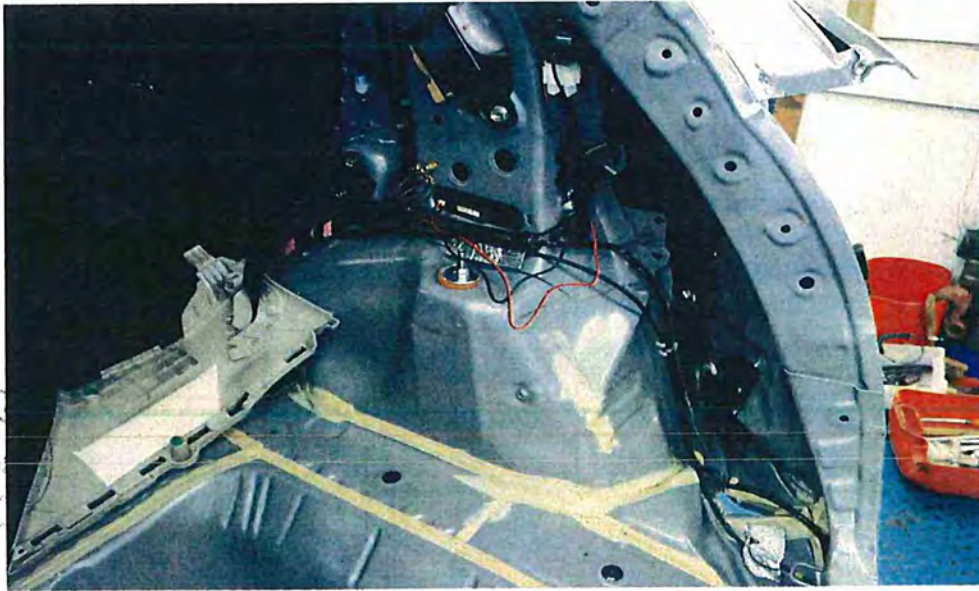





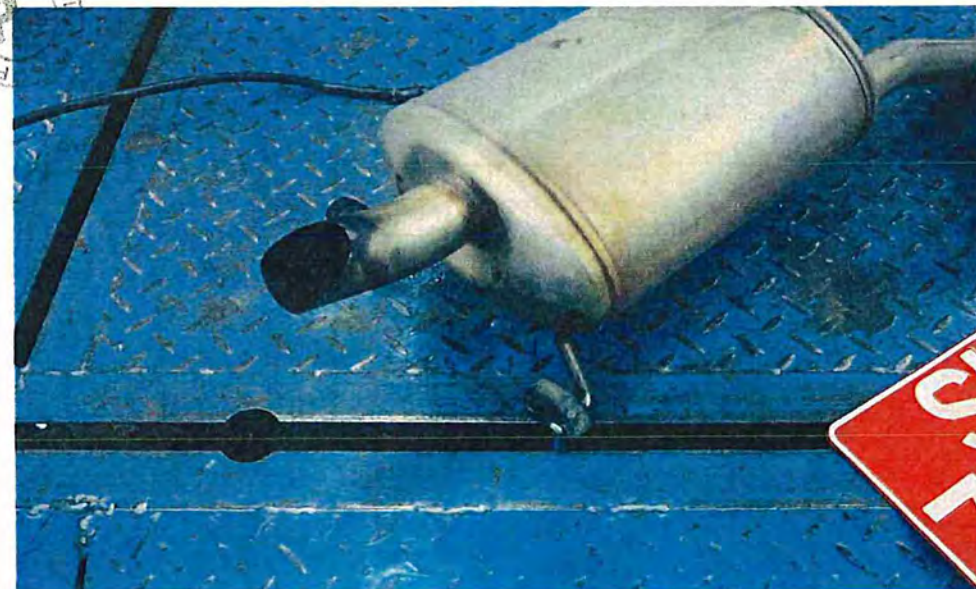

Report no: 335M1021.SPA

Vehicle no: SLG7767X







Report no: 335M1021.SPA

Vehicle no: SLG7767X



Report no: 335M1021.SPA
Vehicle no: SLG7767X

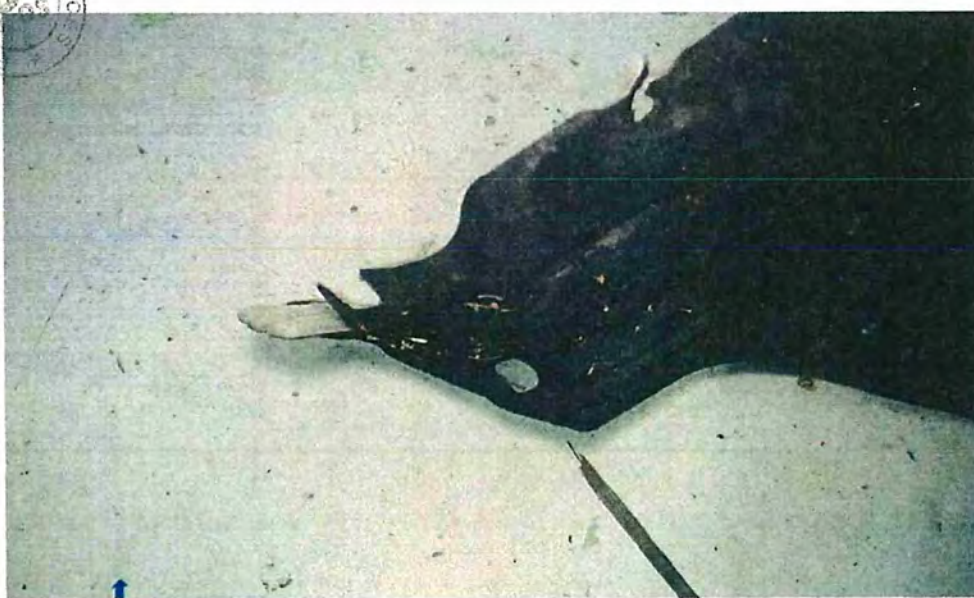
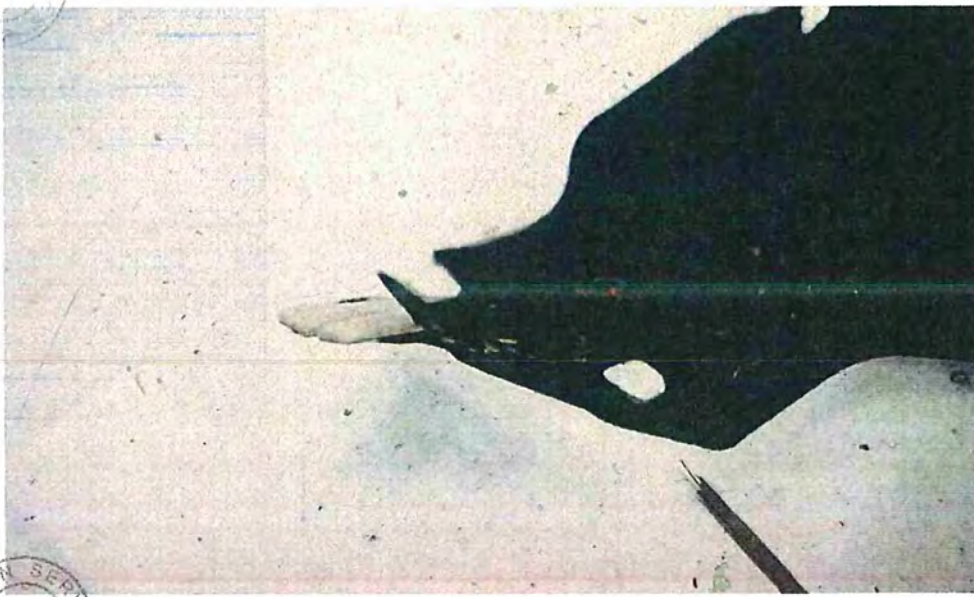

Report no: 335M1021.SPA
Vehicle no: SLG7767X



Report no: 335M1021.SPA
Vehicle no: SLG7767X



Report no: 335M1021.SPA

Vehicle no: SLG7767X



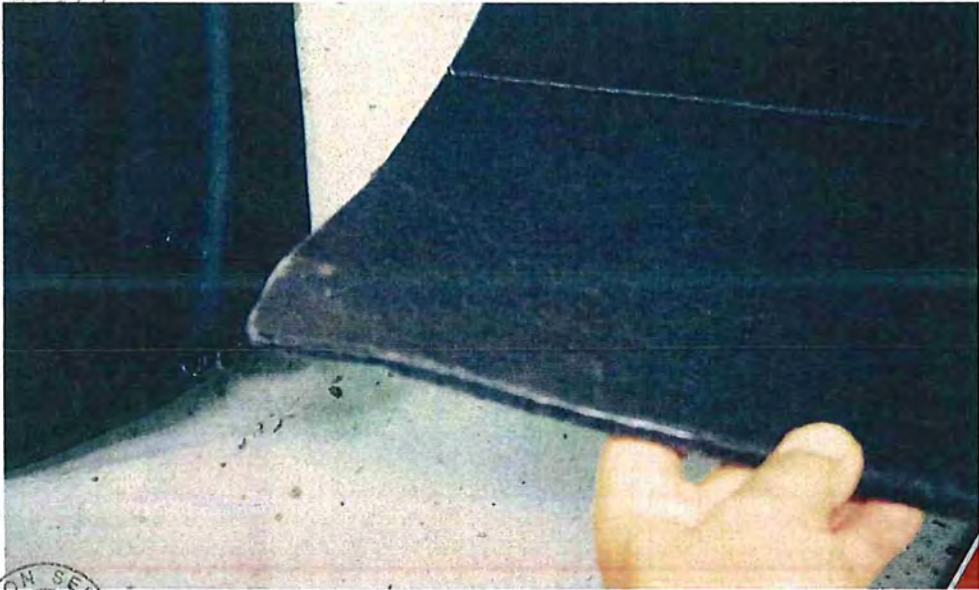

Report no: 335M1021.SPA

Vehicle no: SLG7767X

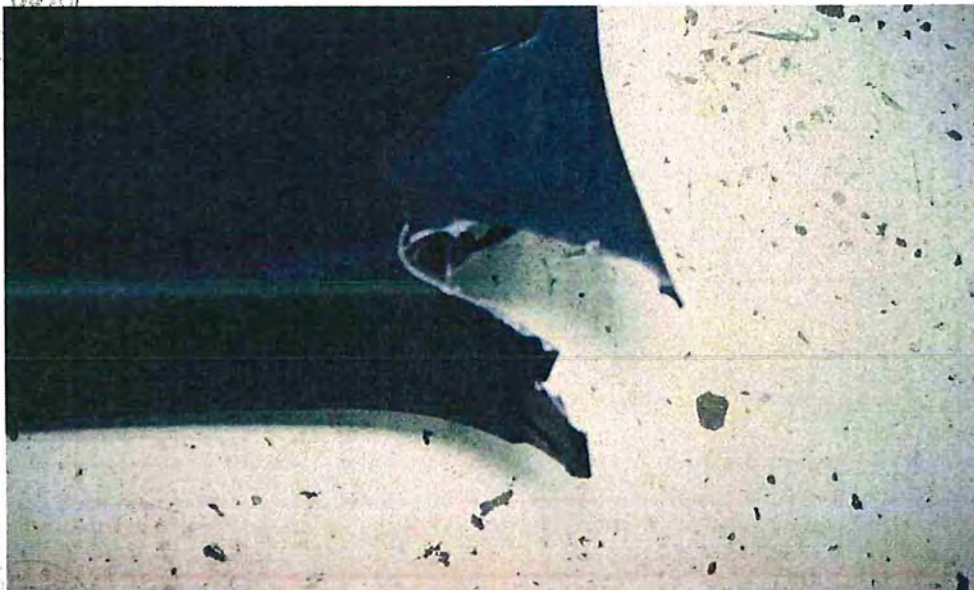
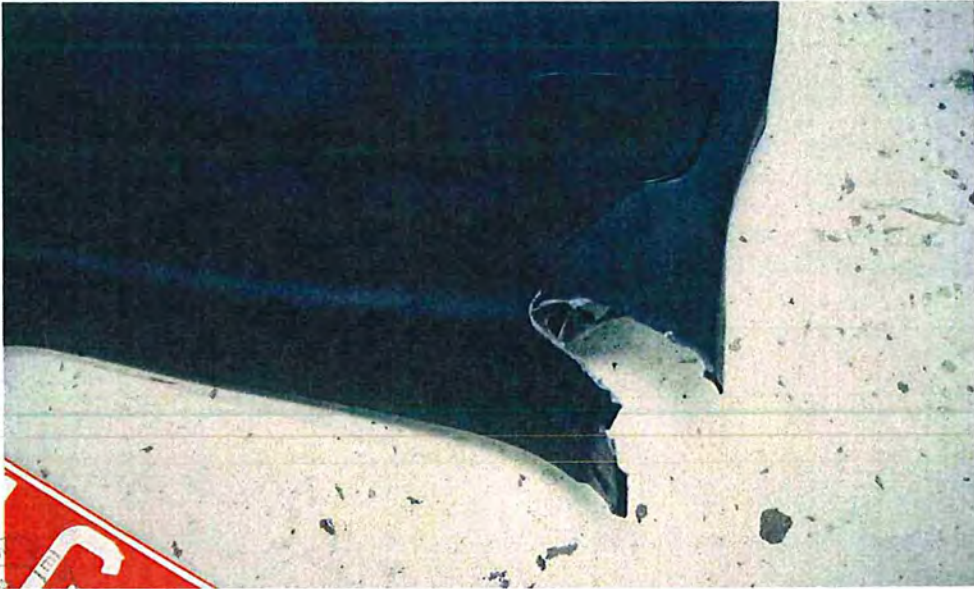

Report no: 335M1021.SPA

Vehicle no: SLG7767X

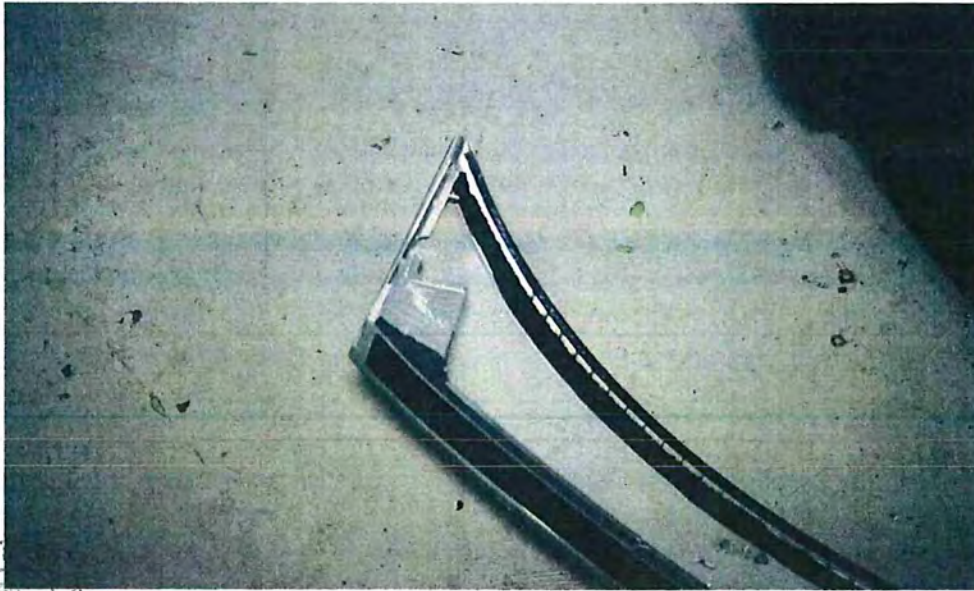





Report no: 335M1021.SPA
Vehicle no: SLG7767X



PRO-OPTION SERVICES
1999



PRO-OPTION SERVICES
1999



Report no: 335M1021.SPA

Vehicle no: SLG7767X



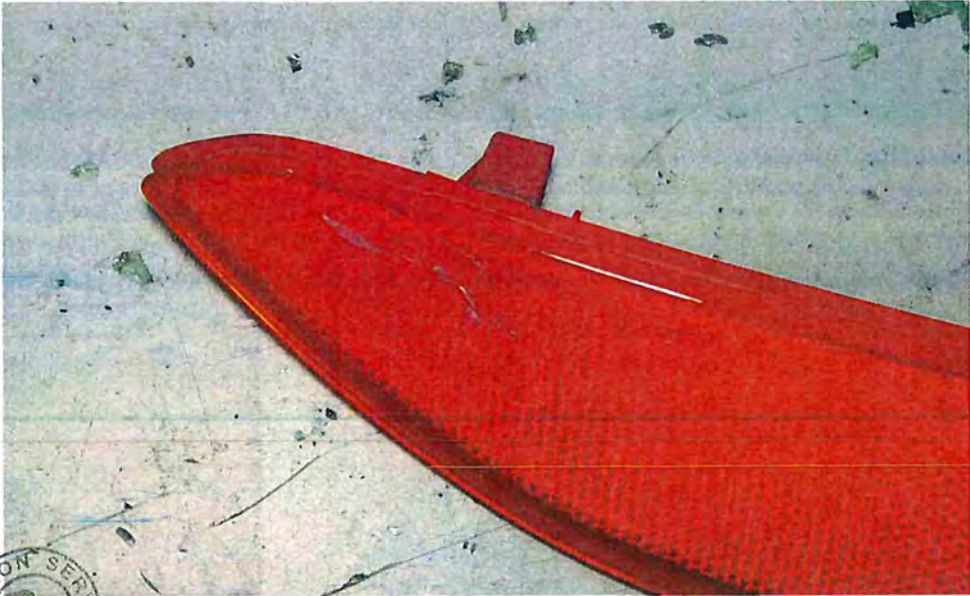

Report no: 335M1021.SPA
Vehicle no: SLG7767X



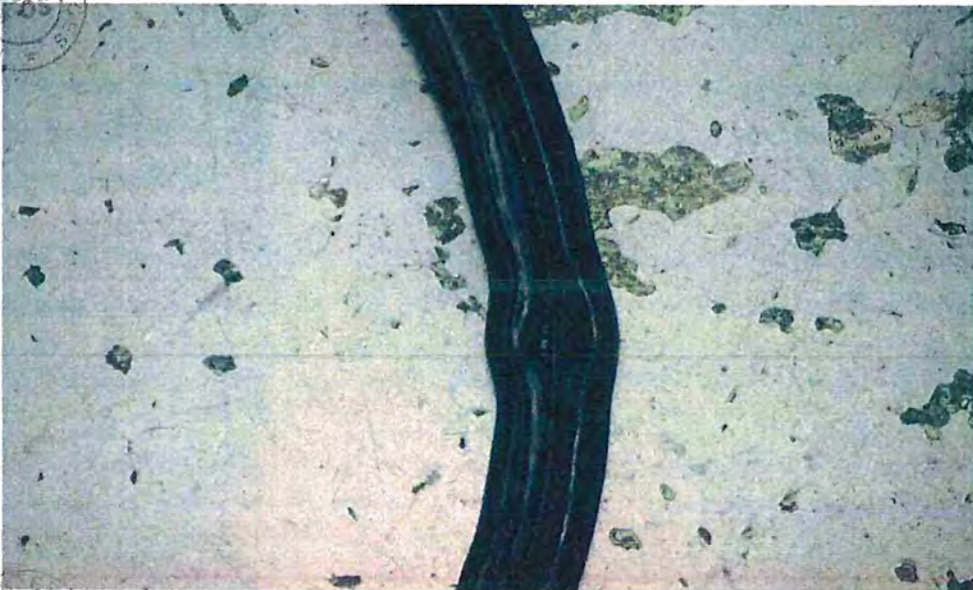



PRO-OPTION
SERVICES



PRO-OPTION
SERVICES

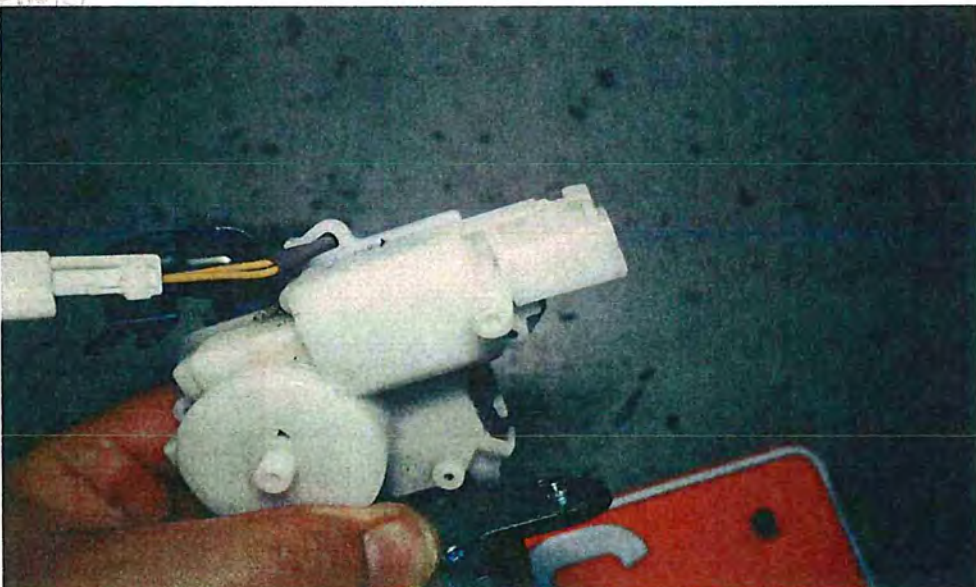

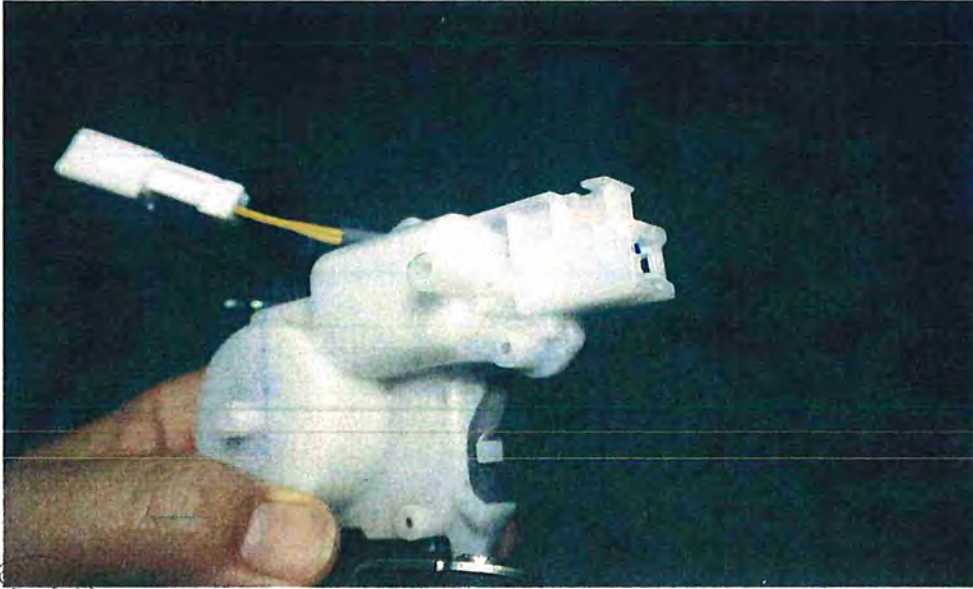

Report no: 335M1021.SPA

Vehicle no: SLG7767X



Report no: 335M1021.SPA

Vehicle no: SLG7767X



Report no: 335M1021.SPA
Vehicle no: SLG7767X



BEFORE PAINTING

Report no: 335M1021.SPA

Vehicle no: SLG7767X



BEFORE PAINTING

Report no: 335M1021.SPA

Vehicle no: SLG7767X



BEFORE PAINTING

Report no: 335M1021.SPA

Vehicle no: SLG7767X

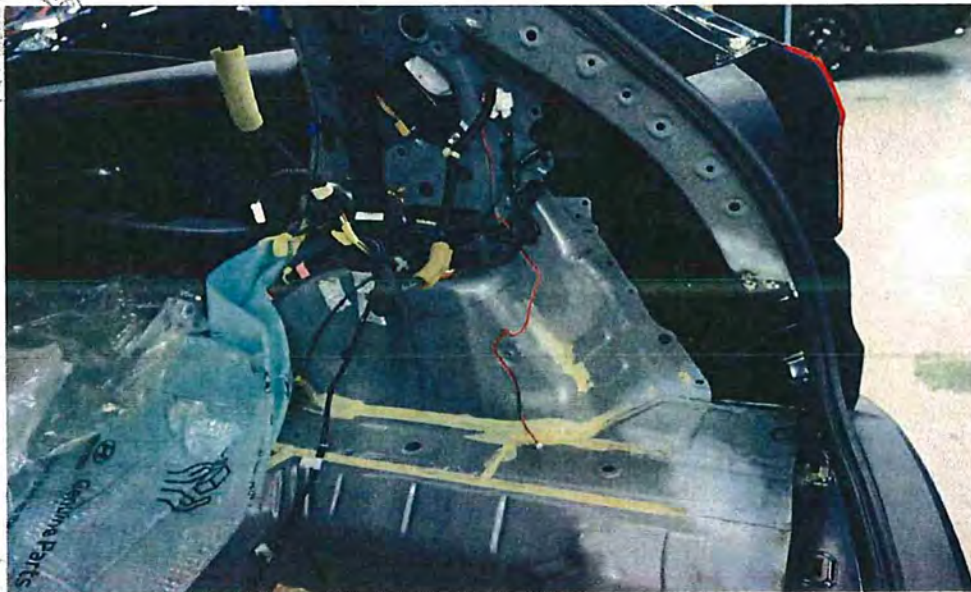

BEFORE PAINTING

Report no: 335M1021.SPA

Vehicle no: SLG7767X

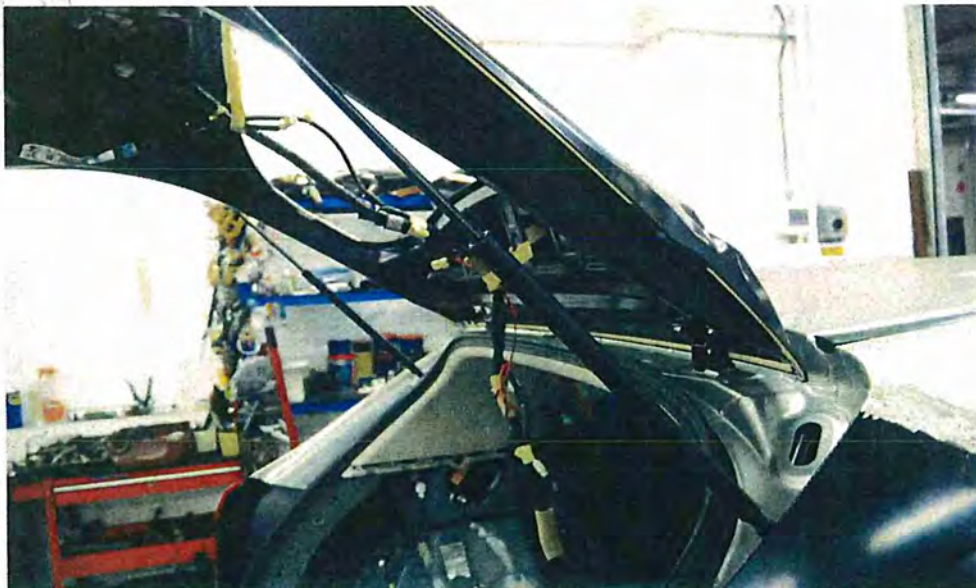
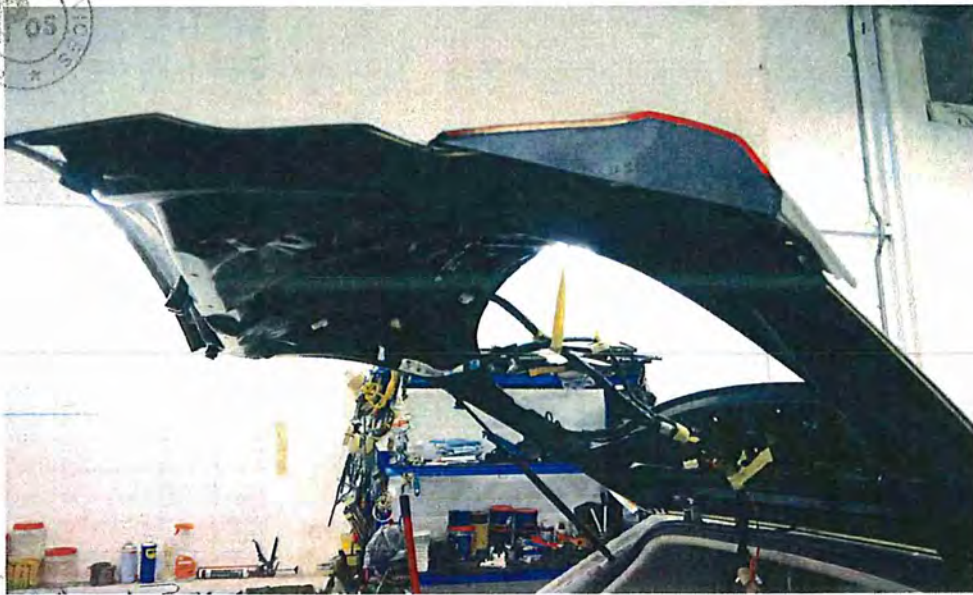

BEFORE PAINTING

Report no: 335M1021.SPA

Vehicle no: SLG7767X



BEFORE PAINTING

Report no: 335M1021.SPA

Vehicle no: SLG7767X

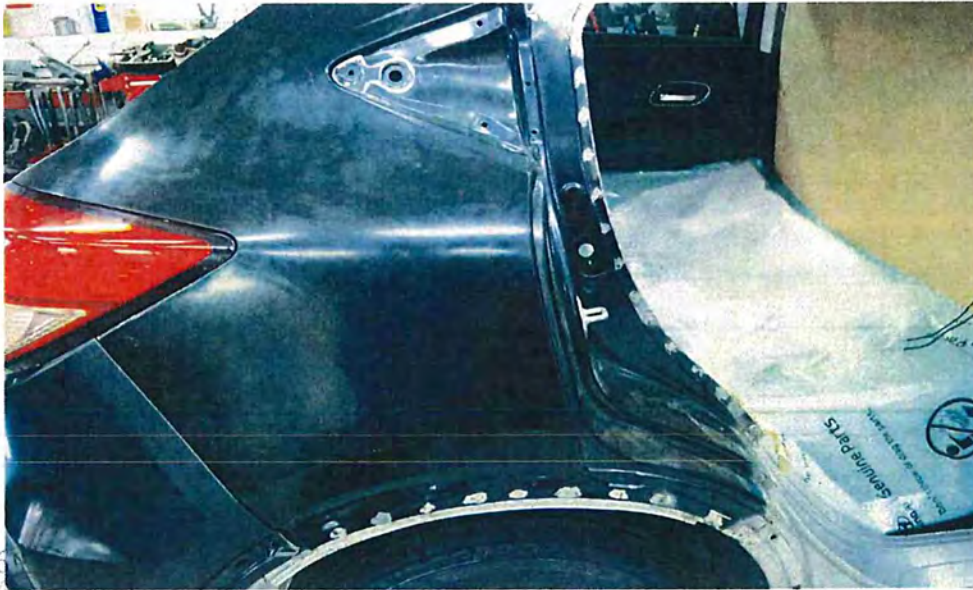

AFTER PAINTING

Report no: 335M1021.SPA
Vehicle no: SLG7767X



AFTER PAINTING

Report no: 335M1021.SPA

Vehicle no: SLG7767X

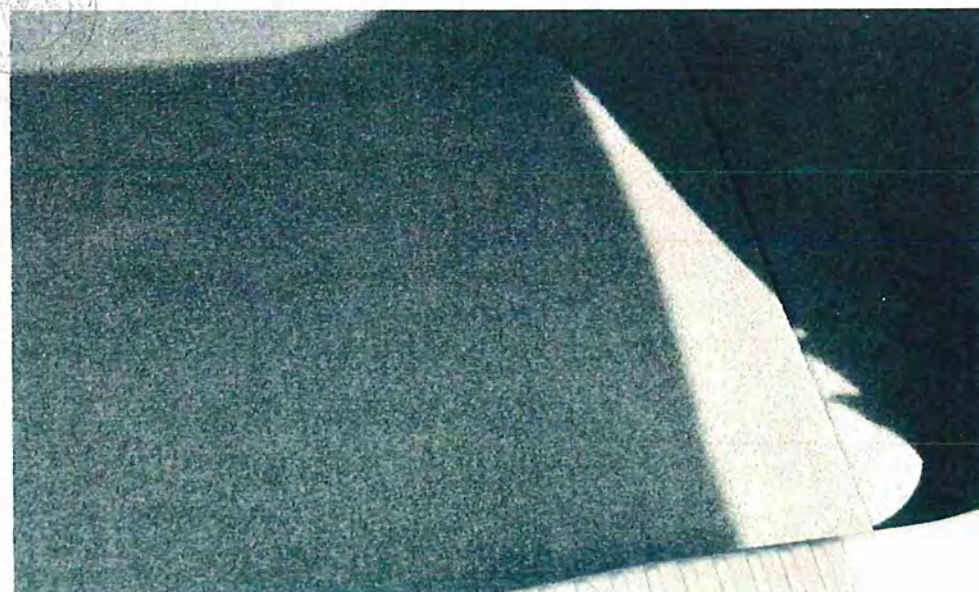

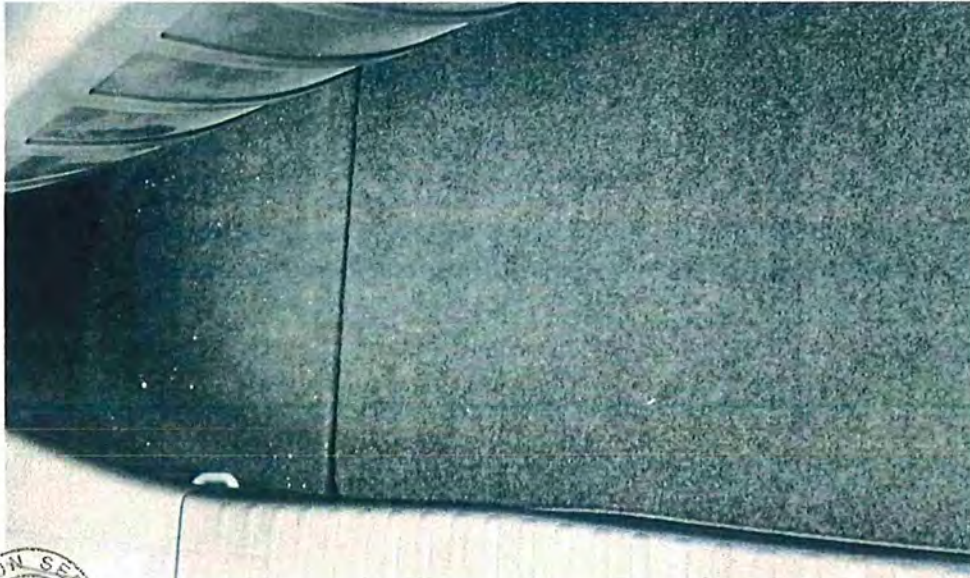

AFTER PAINTING

Report no: 335M1021.SPA

Vehicle no: SLG7767X



AFTER PAINTING

Report no: 335M1021.SPA

Vehicle no: SLG7767X



AFTER PAINTING

Report no: 335M1021.SPA

Vehicle no: SLG7767X



PRO-OPTION SERVICES
Pos





AFTER PAINTING

Report no: 335M1021.SPA

Vehicle no: SLG7767X





AFTER PAINTING

Report no: 335M1021.SPA

Vehicle no: SLG7767X



AFTER PAINTING

Report no: 335M1021.SPA

Vehicle no: SLG7767X



AFTER PAINTING

Report no: 335M1021.SPA

Vehicle no: SLG7767X

