

SINGAPORE ACCIDENT STATEMENT

IMPORTANT NOTICE

1. Please report correctly the details of the accident to speed up the claims process.
2. This Form must be completed by the Policyholder and/or the Authorised Driver
3. Information provided must be as truthful and accurate as possible. Any wilful misrepresentation or withholding of material facts may allow insurance companies to repudiate policy liability.
4. The issue and acceptance of this Form by insurance companies is not an admission of policy liability on the part of the insurance companies.
5. **Any false reporting may be referred to the Police for investigation.**
6. This report will be forwarded by the insurers of the GIA Records Management Centre established by the General Insurance Association of Singapore (GIA) for archiving and that copies of this report will, for a fee, be made available upon application by interested parties.
7. By the lodgement of this report to the insurers, you hereby consent to the archiving of this report at the centre and to copies of the report being made available aforesaid.

ACCIDENT STATEMENT

Date of Submission 17/05/2022 13:13 (SGT)
Date of Accident 16/05/2022 16:40 (SGT)
Exact Location of Accident Woodlands Centre Rd, Singapore
Additional Location Information WOODLANDS CENTRE ROAD TOWARDS WOODLAND E5
Country/State of Loss Singapore

DETAILS OF OWN VEHICLE

Vehicle Registration Number GBE6758H

INSURED/POLICYHOLDER

Is company? Yes
Name Of Registered Owner JS CARPENTRY & CONTRACTORS
Company Reg No 52926651B
Email Address ADMIN@JSCARPENTRY.COM.SG
Mobile Phone No (Phone) +65-98519892
Alternative Phone No (Office) +65-63620595

VEHICLE PARTICULARS

Manufacturer Toyota
Model Dyna
Variant -
Exact purpose for which vehicle was being used at time of accident Employment
Are you claiming under your own insurance policy for repair to your vehicle? No - Reporting only
Vehicle Category Commercial vehicle
Transmission Manual
CC 2982

INSURANCE COMPANY

Name of Insurance Company India International Insurance Pte Ltd
Type of Coverage Comprehensive
Fleet Policy No
Policy Number D21MCV0001098_01
Cover Note Number -

DRIVER

Name of Driver ADAIKKALAM THIRUPPATHI
Passport No/FIN F8496414W

Date Of Birth	04/02/1970
Occupation	Outdoor
Date Of Driving Pass	19/06/2019
Driving experience	2 YEARS AND 11 MONTHS
Gender	Male
Mobile Number	(Phone) +65-84379516
Alt. Phone Number	-
Email Address	ADMIN@JSCARPENTRY.COM.SG
Address	182 WOODLANDS INDUSTRIAL PARK E5
Address complement	-
Postcode	757513
Is the driver the policyholder?	No
If No, Relationship of the Driver with the Insured	Employee
Does Driver Own Other Vehicles?	No
Vehicle Registration Number of Other Vehicle Owned by Driver	-
Insurance Company of Other Vehicle Owned by Driver	-

GENERAL INFORMATION OF THE ACCIDENT

Type of Accident	Collision - Head to Rear
Weather Conditions	DRIZZLING
Road Surface	Wet

OTHER INFORMATION

Was any foreign vehicle involved in the accident?	No
Number of vehicles involved in the accident	2
Was anybody injured in the Accident?	No
Was any injured conveyed to hospital by ambulance?	-
Was any other vehicle or property damaged?	Yes
Number of Passengers (Including Driver)	1
Has the driver been approached by unknown person(s) soliciting/offering accident claims assistance?	No

DETAILS OF POLICE ACTION

Was the accident reported to the police?	Yes
Police Station Name	Bukit Panjang North Neighbourhood Police Post
Police Station Address	Blk 27 Marsiling Drive Singapore 730027
Was notice of intended Prosecution given?	No
If yes, against whom?	-

CIRCUMSTANCES OF ACCIDENT

REFER POLICE REPORT NO: T/20220516/2065

ATTACHMENT(S)

Are accident photos available for attachment?	Yes
Was there any video captured by Car Camera?	Yes
Was there any audio recorded?	No

DETAILS OF OTHER VEHICLE PROPERTY 1

Vehicle Registration Number	SHC2783A
Vehicle Manufacturer	-
Vehicle Model	-
Vehicle Variant	-
Vehicle Colour	-
Vehicle Category	Taxi
Name of Driver	MOHAMED HASSAN BIN MURASHA
NRIC No	S1226192F

Contact Number	-
Address	-
Address complement	-
Postcode	-
Insurance Company Name	-
Nature Of Damage	-
Details of property damaged in accident	-
No. Of Passenger (Including Driver)	1

SKETCH PLAN

IMPORTANT NOTICE

1. Please report **correctly** the details of the accident to speed up the claims process.
2. This Form must be **completed by the Policyholder and/or the Authorised Driver**.
3. Information provided must be as **truthful and accurate as possible**. Any wilful misrepresentation or withholding of material facts may allow insurance companies to **repudiate policy liability**.
4. The issue and acceptance of this Form by insurance companies is not an admission of policy liability on the part of the insurance companies.
5. **Any false reporting may be referred to the Police for investigation.**
6. The report will be forwarded by the insurers of the GIA Records Management Centre established by the General Insurance Association of Singapore (GIA) for archiving and that copies of this report will for a fee be made available upon application by interested parties.
7. By the lodgement of this report to the insurers, you hereby consent to the archiving of this report at the centre and to copies of the report being made available aforesaid.
8. **Consent under the Personal Data Protection Act (PDPA)**

I understand, acknowledge, agree and consent that :

(a) My insurer, my workshop and the General Insurance Association of Singapore ("GIA") may/are permitted to collect, use, disclose and/or process my personal data/personal information set out in this [form] and any other personal information provided by me or possessed by my insurer (collectively the "Personal Information") and disclose and transfer such Personal Information to all insurer(s) who have insured vehicle(s) involved in this accident (all insurer(s) who have insured vehicle(s) involved in this accident shall be collectively referred to as the "Insurers"), the Insurers' lawyers/law firms, the Monetary Authority of Singapore and any relevant government agency/authority (such as the police), for the purpose(s) of :

- (i) processing, handling and/or dealing with my claims including the settlement of the claims and any necessary investigations relating to the claims;
- (ii) investigating the accident and/or my claims;
- (iii) carrying out and/or dealing with my instructions or responding to any enquiries by me;
- (iv) administering my claims (including the mailing of correspondence, statements, invoices, reports or notices to me, which could involve disclosure of certain personal data about me to bring about delivery of the same as well as on the external cover of envelopes/mail packages); and/or
- (v) complying with applicable law in administering, processing, handling and/or dealing with my claims.

(collectively the "Purposes")

(b) all insurer(s) who have insured vehicle(s) involved in this accident and the Insurers' lawyers/law firms, may/are permitted to collect, use, disclose and/or process my Personal Information for one or more of the above Purposes; and

(c) my Personal Information may/can be disclosed by any of the Insurers and/or GIA to their third party service providers or agents (including their lawyers/law firms), which may be sited outside of Singapore, for one or more of the above Purposes.

JS
HDB LICENSE REG NO: 25-05-45707
REG NO: 5292

Policyholder's Signature / Date & Time

Driver's Signature (if driver is not the policyholder) / Date & Time

Witnessed by Reporting Centre Personnel

Sketch Plan

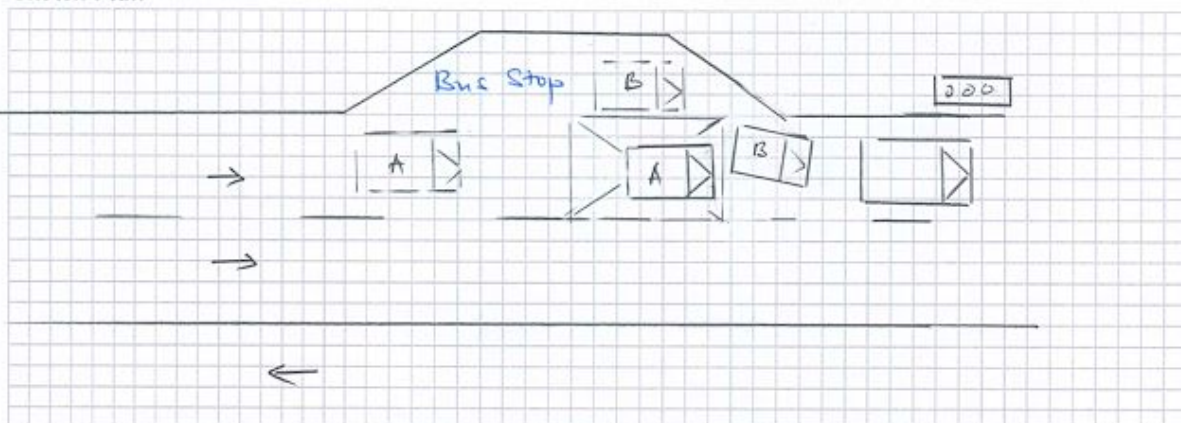

A - GBE 675014

B - 84C 2783A

Describe Circumstances of the Accident

Refer Police Report no = T/20220516/2065

Note: Please note that your insurer may have 14 days Time Frame for you to submit an Own Damage claim under your own comprehensive policy. please check with your policy for more information.

Declaration

We declare the foregoing particulars are true in every respect.

JS CAR CENTRY & CONIPAC LTD
HDB LICENSE NO: HB-054670F
GSTR NO: M963517
5292665

Policyholder's Signature / Date & Time

Driver's Signature (If driver is not the policyholder) / Date & Time



進友成汽車服務私人有限公司
CYS Automobile Services Pte Ltd
38 Woodlands Industrial Park East 1
#07-17 Admiralty Industrial Park
Singapore 757700
Tel: 6219 2098 (Blines) Fax: 6219 2096

Witnessed by Reporting Centre Personnel

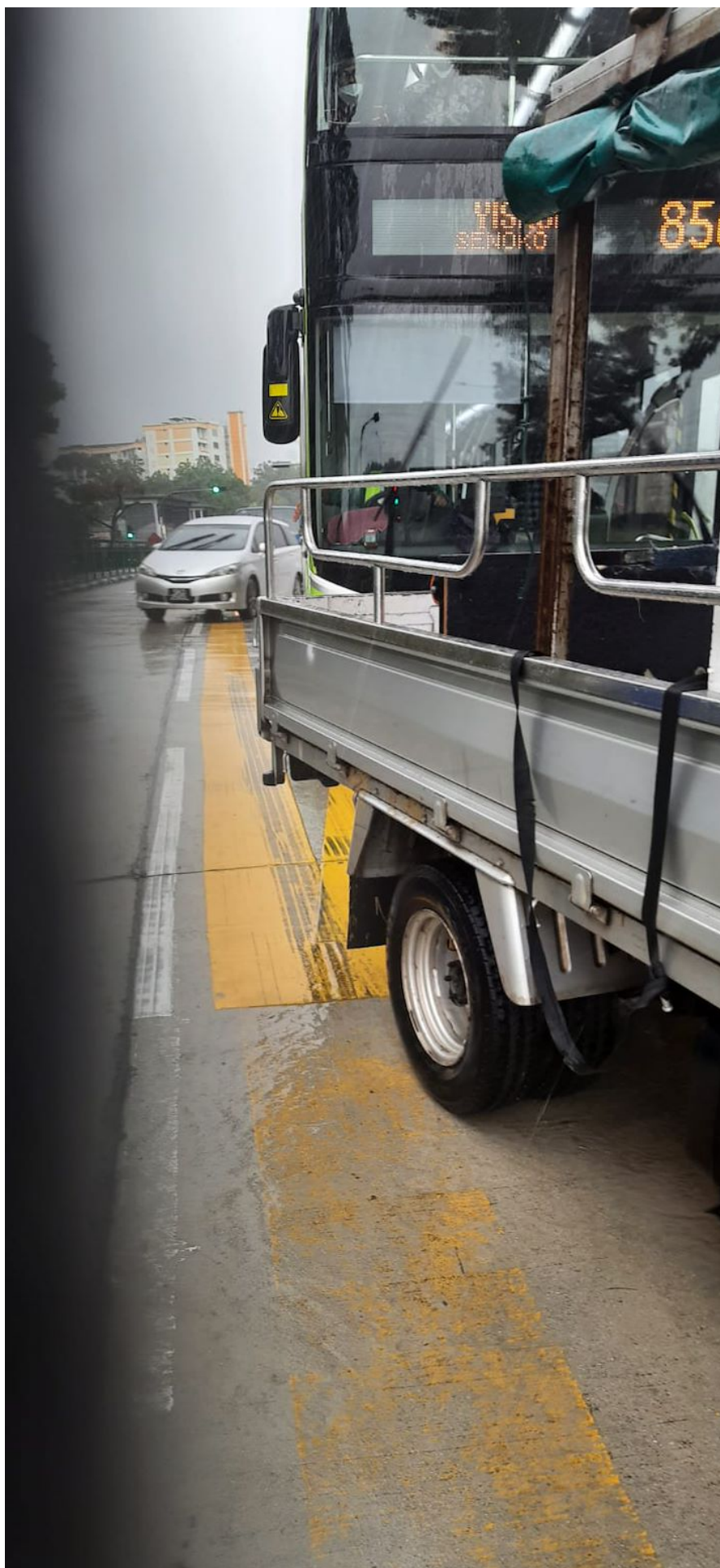























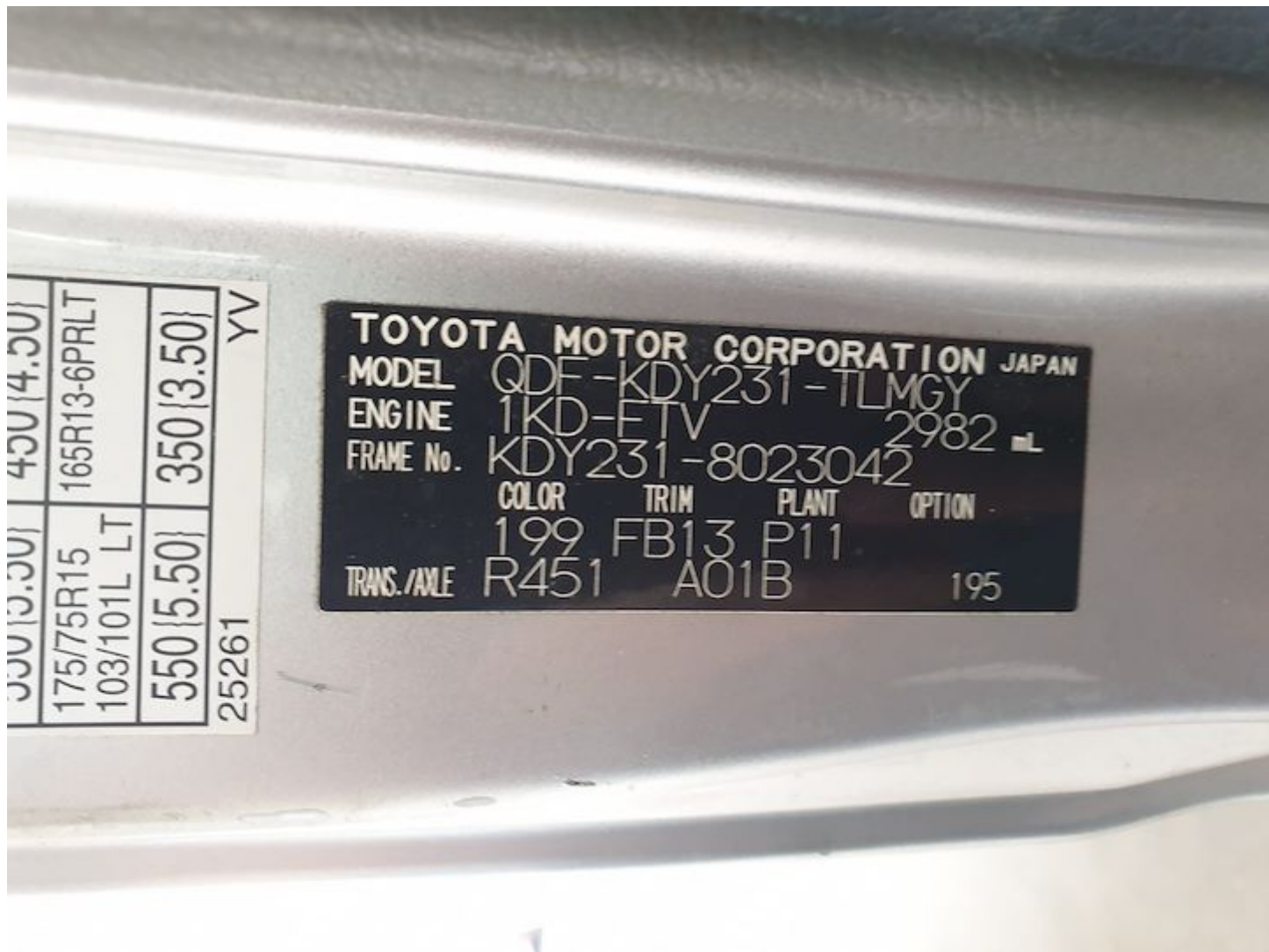





**SINGAPORE
POLICE FORCE**



T/20220516/2065

Police Station Of Origin:
Bukit Panjang North NPP
27 Marsiling Drive #01-237 SINGAPORE
730027
Tel No: 1800-3689999

1 of 3
Report No. T/20220516/2065

REPORT OF A TRAFFIC ACCIDENT

Date/Time Report Made: 16/05/2022 19:52	Vide Report No.:	Station Diary No.: 16
--	------------------	--------------------------

Informant's Particulars

Name of Informant: ADAIKKALAM THIRUPPATHI		Address: 182 WOODLANDS INDUSTRIAL PARK E5 SINGAPORE 757513	
ID Type / ID No.: FIN NO / F8496414W		Contact No.: Home/Office:	Mobile: 84379516
Nationality: INDIAN		Email:	
Sex: Male	Age: 52	Date of Birth: 04/02/1970	Type of Informant: Driver
Race: Indian		Language: English	Institution / School Name:
Occupation: Other car and light goods vehicle drivers		Driving Licence Information: Class: 2B,3	Date of Expiry: 13/05/2023

General Information of the Accident

Type of Accident:	Non-Injury Others	Drink Drive: No	Date/Time of Accident: 16/05/2022 16:40	Type of Location: Straight Road
Location: WOODLANDS CENTRE ROAD				
Weather: Drizzling		Road Surface: Wet		Road Speed Limit:
Traffic Flow: One Way		Traffic Control: Traffic Light - Working		Traffic Volume: Moderate
Type of Collision: Between Moving Vehicles - Head To Rear				Anyone conveyed by ambulance: No

Details of Vehicle Involved

Vehicle No.	Type	Make	Model	Color	Condition	No of Passenger
GBE6758H	Lorry				Slightly Damaged	0
SHC2783A	Car				Slightly Damaged	0

Details of Person Involved

Any Pedestrian Involved: No	
No. of Pedestrians Injured: NIL	Use of Pedestrian Crossing: NA



**SINGAPORE
POLICE FORCE**



T/20220516/2065

Police Station Of Origin:
Bukit Panjang North NPP
27 Marsiling Drive #01-237 SINGAPORE
730027
Tel No: 1800-3689999

2 of 3

Report No. T/20220516/2065

CONTINUATION OF REPORT

Driver			
Name	ADAIKKALAM THIRUPPATHI		ID No. F8496414W
Related Vehicle	GBE6758H (Lorry)		Contact No. 84379516
Hospital/Clinic	NIL		Class of Driving Licence & Expiry Date Class: 2B,3 Date of Expiry: 13/05/2023
Date Treatment	NIL		Date Discharge NIL
No. of Days granted Medical Leave	NIL		Degree of Injury NIL

Brief Details.

V1) GBE6758H

V2) SHC2783A

On 16/05/2022 at about 1634hrs, I was driving V1 along Woodlands Center Road Lane 2 towards to Woodlands E5. Out of sudden, V2 drove out from the bus stop lane into lane 2. I tried applied emergency brake but still hit onto V2's rear. After which, I alighted and make a checked. V1's front bumper was damaged. I am lodging this report as instructed by my company.



**SINGAPORE
POLICE FORCE**

Police Station Of Origin:
Bukit Panjang North NPP
27 Marsiling Drive #01-237 SINGAPORE
730027
Tel No: 1800-3689999



T/20220516/2065

3 of 3

Report No. T/20220516/2065

CONTINUATION OF REPORT

Sketch Plan

Informant is not able to provide sketch plan

IMPORTANT: Please attach a copy of your vehicle's Insurance Certificate to this report. If you don't have the certificate with you now, please fax a copy to 65474885 stating the report number as reference.

Signature of Officer Recording The Report: L / STAFF SGT AIK QISONG 	Signature Of Informant: 
Signature Of Interpreter: Not applicable	Date/Time: 16/05/2022 19:52
Officer In Charge Of Case: TP / GIA / SI TAN JEOK LENG Contact No.: 65476151	Classification Of Case:

NP168



INDIA INTERNATIONAL INSURANCE PTE LTD

Gr. Reg. No. 190703792R | GST Reg. No. M2-0071006-X
 6-1 | Cecil Street | #04 | #05 | #06-02 | IOB Building | Singapore 049711
 Office (65) 63476400 Email: insured@iia.com.sg
 Fax (65) 62244174 Website: www.iia.com.sg

CERTIFICATE OF INSURANCE

MOTOR VEHICLES (THIRD-PARTY RISKS AND COMPENSATION) ACT (CHAPTER 189)
 MOTOR VEHICLES (THIRD-PARTY RISKS AND COMPENSATION) RULES, 1960 ROAD TRANSPORT ACT, 1987 (MALAYSIA)
 MOTOR VEHICLES (THIRD-PARTY RISKS) RULES, 1959 (MALAYSIA)

All Accidents must be reported within 24 hours of the incident regardless of whether it will lead to a claim.

CERTIFICATE NO.: D21MCV0001098_01		COVER: Comprehensive
1. Index Mark and Registration Number of Vehicle	:	GBE6758H
Chassis No	:	KDY2318023042
2. Name of Policyholder	:	JS CARPENTRY & CONTRACTS
3. Effective date of Insurance	:	23 Feb 2022
4. Expiry date of Insurance	:	22 Feb 2023
5. Persons or Classes of Persons entitled to drive*		<p>Any person who is driving on the Policyholder's order or with their permission. Provided that the person driving is permitted in accordance with the licensing or other laws or regulations to drive the Motor Vehicle or has been so permitted and is not disqualified by order of a Court of Law or by reason of any enactment or regulation in that behalf from driving the Motor Vehicle.</p>
6. Limitations as to use*		<p>a) Use in connection with the Policyholder's business. b) Use for the carriage of passengers (other than for hire or reward) in connection with the Policyholder's business. c) Use for social, domestic and pleasure purposes. The Policy does not cover a) Use for hire or reward. b) Use for racing, pace-making, reliability trial or speed-testing. c) Use whilst drawing a trailer except the towing of any one disabled mechanically propelled vehicle.</p> <p>*Limitations rendered inoperative by Section 8 of the Motor Vehicles (Third-Party Risks and Compensation) Act (Chapter 189) and Section 95 of the Road Transport Act, 1987 (Malaysia), are not to be included under these headings.</p>
Excess Sect I	:	SGD600.00
Windscreen Excess	:	SGD100.00
Hire Purchase Company	:	United Overseas Bank Limited
<p>FOR DRIVERS BELOW 21 YEARS OR ABOVE 69 YEARS OF AGE &/OR LESS THAN 2 YEARS SINGAPORE DRIVING LICENCE, ADDITIONAL EXCESS OF \$2500/- ON SECTION I WILL BE APPLICABLE.</p>		
<p>I/We HEREBY CERTIFY that the Policy to which this Certificate relates is issued in accordance with the provisions of the Motor Vehicles (Third-Party Risks and Compensation) Act (Chapter 189) and Part IV of the Road Transport Act, 1987 (Malaysia).</p>		
Agent/Broker	:	A000038/M Plus Consultancy
Date of Issue	:	12/01/2022 17:15:50
M.Z. 300C - GOODS CARRYING(ORGANIZATION)		
		<p>For India International Insurance Pte Ltd</p> <p></p> <p>Authorised Signatory</p>