

SINGAPORE ACCIDENT STATEMENT

IMPORTANT NOTICE

1. Please report correctly the details of the accident to speed up the claims process.
2. This Form must be completed by the Policyholder and/or the Authorised Driver
3. Information provided must be as truthful and accurate as possible. Any wilful misrepresentation or withholding of material facts may allow insurance companies to repudiate policy liability.
4. The issue and acceptance of this Form by insurance companies is not an admission of policy liability on the part of the insurance companies.
5. **Any false reporting may be referred to the Police for investigation.**
6. This report will be forwarded by the insurers of the GIA Records Management Centre established by the General Insurance Association of Singapore (GIA) for archiving and that copies of this report will, for a fee, be made available upon application by interested parties.
7. By the lodgement of this report to the insurers, you hereby consent to the archiving of this report at the centre and to copies of the report being made available aforesaid.

ACCIDENT STATEMENT

Date of Submission 11/05/2022 16:10 (SGT)
Date of Accident 11/05/2022 07:31 (SGT)
Exact Location of Accident Singapore
Additional Location Information KPE TUNNEL
Country/State of Loss Singapore

DETAILS OF OWN VEHICLE

Vehicle Registration Number SNC9165S

INSURED/POLICYHOLDER

Is company? No
Name Of Registered Owner TOBITA NISHIKA
NRIC No S7119900B
Email Address CECILIATOBITA@HOTMAIL.COM
Mobile Phone No (Phone) +65-86148178
Alternative Phone No (Home) +65-86148178

VEHICLE PARTICULARS

Manufacturer Toyota
Model Vios
Variant -
Exact purpose for which vehicle was being used at time of accident -
Are you claiming under your own insurance policy for repair to your vehicle? Yes
Vehicle Category Private car
Transmission Auto
CC 1500

INSURANCE COMPANY

Name of Insurance Company AIG Asia Pacific Insurance Pte. Ltd.
Type of Coverage Comprehensive
Fleet Policy No
Policy Number 7210140998
Cover Note Number -

DRIVER

Name of Driver TOBITA NISHIKA
NRIC No S7119900B

Date Of Birth	31/05/1971
Occupation	Indoor
Date Of Driving Pass	03/07/1996
Driving experience	25 YEARS AND 10 MONTHS
Gender	Female
Mobile Number	(Phone) +65-86148178
Alt. Phone Number	(Home) +65-86148178
Email Address	CECILIA TOBITA@HOTMAIL.COM
Address	BLK 82A CIRCUIT ROAD #11-52
Address complement	-
Postcode	371082
Is the driver the policyholder?	Yes
If No, Relationship of the Driver with the Insured	-
Does Driver Own Other Vehicles?	No
Vehicle Registration Number of Other Vehicle Owned by Driver	-
Insurance Company of Other Vehicle Owned by Driver	-

GENERAL INFORMATION OF THE ACCIDENT

Type of Accident	Collision - Head to Rear
Weather Conditions	Raining
Road Surface	Wet

OTHER INFORMATION

Was any foreign vehicle involved in the accident?	No
Number of vehicles involved in the accident	2
Was anybody injured in the Accident?	No
Was any injured conveyed to hospital by ambulance?	-
Was any other vehicle or property damaged?	Yes
Number of Passengers (Including Driver)	1
Has the driver been approached by unknown person(s) soliciting/offering accident claims assistance?	No

DETAILS OF POLICE ACTION

Was the accident reported to the police?	No
Was notice of intended Prosecution given?	No
If yes, against whom?	-

CIRCUMSTANCES OF ACCIDENT

PLEASE REFER TO ATTACHED SKETCH PLAN AND STATEMENT.

ATTACHMENT(S)

Are accident photos available for attachment?	Yes
Was there any video captured by Car Camera?	Yes
Was there any audio recorded?	No

DETAILS OF OTHER VEHICLE PROPERTY 1

Vehicle Registration Number	SGC37X
Vehicle Manufacturer	Lexus
Vehicle Model	-
Vehicle Variant	-
Vehicle Colour	-
Vehicle Category	Private car
Name of Driver	-
Contact Number	-
Address	-
Address complement	-

Postcode -
Insurance Company Name -
Nature Of Damage -
Details of property damaged in accident -
No. Of Passenger (Including Driver) -

SKETCH PLAN

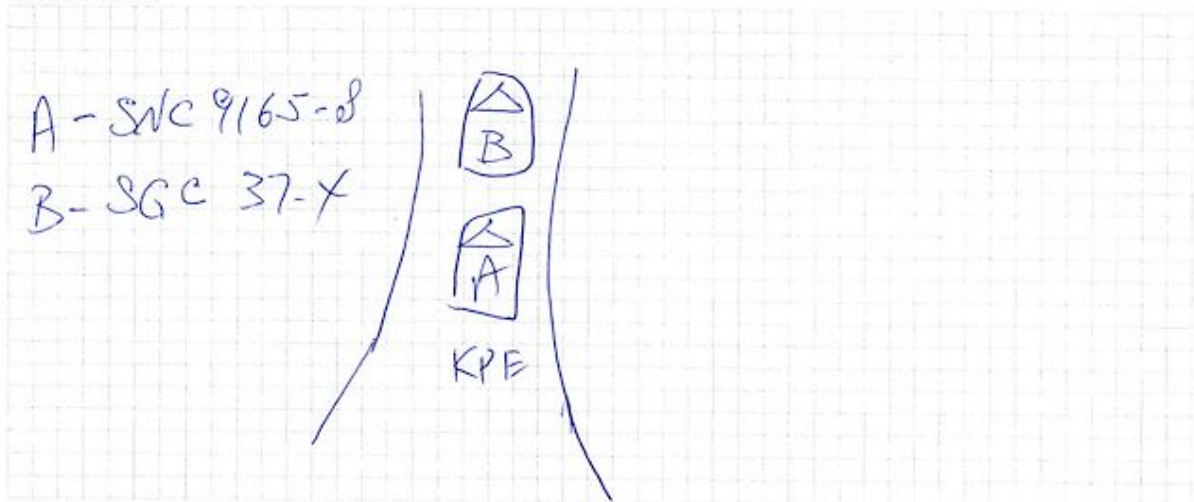

DESCRIBE CIRCUMSTANCES OF THE ACCIDENT

It's drizzling. The road surface is wet.
I was driving along KPE and shortly after entry into KPE, the accident happened. It was very jam, all the car was moving very slowly. The front car was moving & brake. I stopped my car and when the front car started to move, I accelerate a bit to move forward, and ~~the~~ suddenly the car jammed brake. I couldn't stop on time because the slippery road condition (I guess).
It was too sudden, I couldn't really remember the details.

DECLARATION

I/We declare the foregoing particulars are true in every respect.

Policyholder's Signature
Date & Time:

Driver's Signature
(If driver is not the policyholder)
Date & Time:

Reporting Centre Personnel's Signature
Name:
NRIC/FIN No.:

SKETCH PLAN**IMPORTANT NOTICE**

1. Please report correctly the details of the accident to speed up the claims process.
2. This Form must be completed by the Policyholder and/or the Authorised Driver.
3. Information provided must be as truthful and accurate as possible. Any wilful misrepresentation or withholding of material facts may allow insurance companies to repudiate policy liability.
4. The issue and acceptance of this Form by insurance companies is not an admission of policy liability on the part of the insurance companies.
5. Any false reporting may be referred to the Police for investigation.
6. The report will be forwarded by the insurers of the GIA Records Management Centre established by the General Insurance Association of Singapore (GIA) for archiving and that copies of this report will for a fee be made available upon application by interested parties.
7. By the lodgment of this report to the insurers, you hereby consent to the archiving of this report at the centre and to copies of the report being made available aforesaid.
8. **Consent under the Personal Data Protection Act (PDPA)**

I understand, acknowledge, agree and consent that:

- (a) My insurer, my workshop and the General Insurance Association of Singapore ("GIA") may/are permitted to collect, use, disclose and/or process my personal data/personal information set out in this [form] and any other personal information provided by me or possessed by my insurer (collectively the "Personal Information") and disclose and transfer such Personal Information to all insurer(s) who have insured vehicle(s) involved in this accident (all insurer(s) who have insured vehicle(s) involved in this accident shall be collectively referred to as the "Insurers"), the Insurers' lawyers/law firms, the Monetary Authority of Singapore and any relevant government agency/authority (such as the police), for the purpose(s) of :
 - (i) processing, handling and/or dealing with my claims including the settlement of the claims and any necessary investigations relating to the claims;
 - (ii) investigating the accident and/or my claims;
 - (iii) carrying out and/or dealing with my instructions or responding to any enquiries by me;
 - (iv) administering my claims (including the mailing of correspondence, statements, invoices, reports or notices to me, which could involve disclosure of certain personal data about me to bring about delivery of the same as well as on the external cover of envelopes/mail packages); and/or
 - (v) complying with applicable law in administering, processing, handling and/or dealing with my claims. (collectively the "Purposes")
- (b) all insurer(s) who have insured vehicle(s) involved in this accident and the Insurers' lawyers/law firms, may/are permitted to collect, use, disclose and/or process my Personal Information for one or more of the above Purposes; and
- (c) my Personal Information may/can be disclosed by any of the Insurers and/or GIA to their third party service providers or agents (including their lawyers/law firms), which may be sited outside of Singapore, for one or more of the above Purposes.
- (d) my Personal Information will also be collected and used to compile claims history for the purpose of fraud detection, investigation and management in present and all future claims.
- (e) the information so collected under (d) above may be shared / disclosed:
 - (i) to all insurers and/or any other third parties that assist in evaluating, investigating, controlling or managing fraud, regulators, law enforcement and government agencies as reasonably required for the purposes stated, or
 - (ii) for complying with requirements under any regulations, laws or court orders.



Policyholder's Signature
Date & Time:

Driver's Signature
(If driver is not the policyholder)
Date & Time:



Reporting Centre Personnel's Signature
Name:
NRIC/FIN No.:

















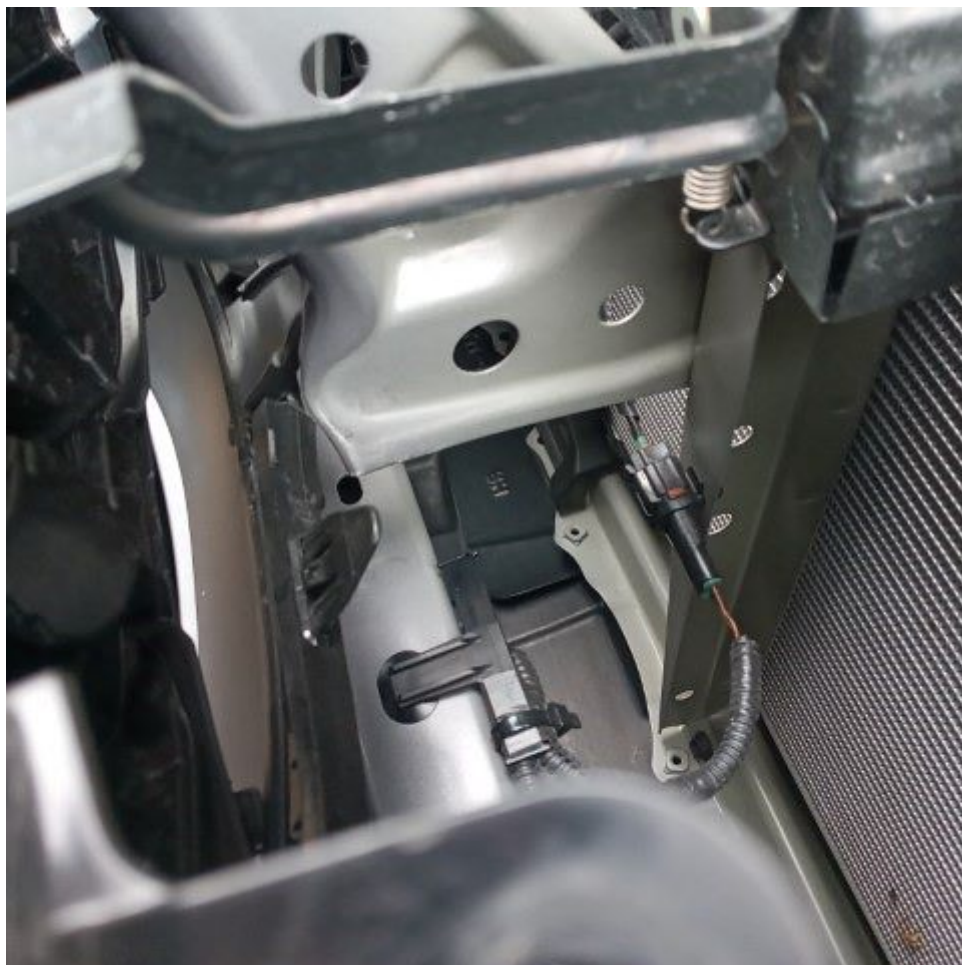















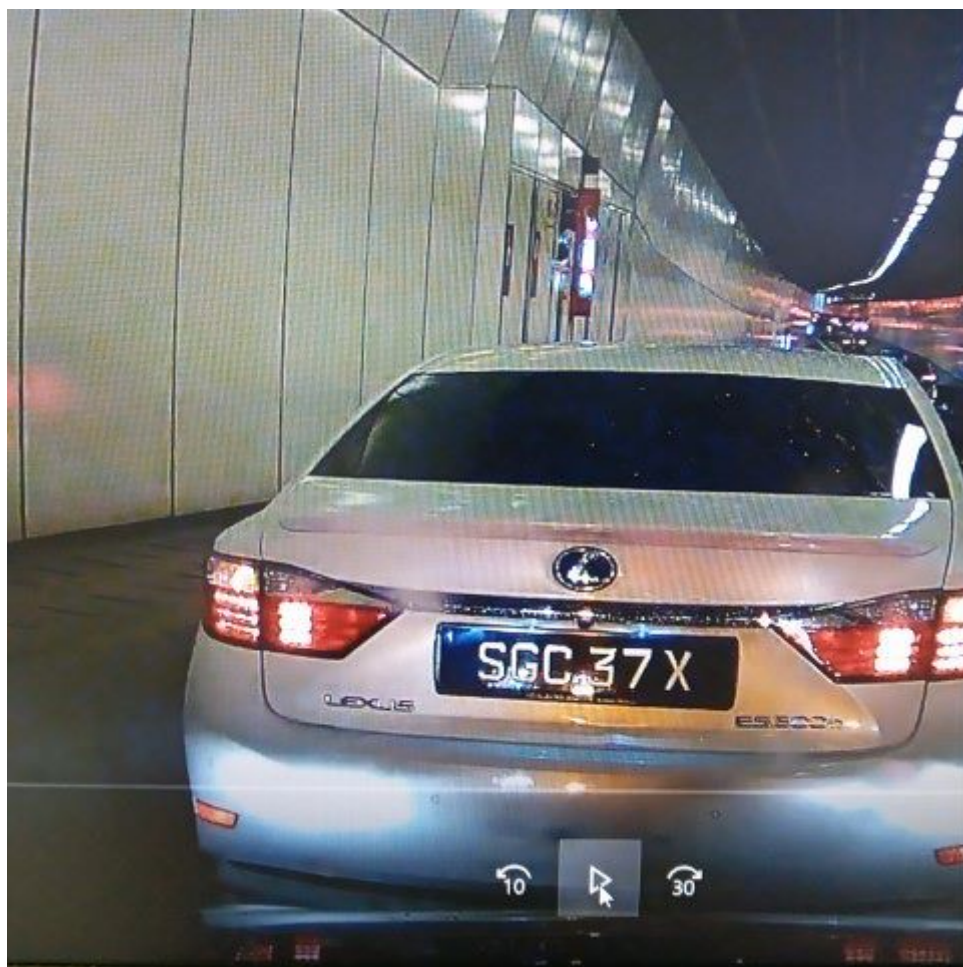











CERTIFICATE OF INSURANCE

TOYOTA AUTO PROTECTOR PRIVATE VEHICLE

Name of Policyholder : Tobita Nishika
Period of Insurance : 25 Nov 2021 To 24 Nov 2022
Engine No. : 2NR5552759
Chassis No. : MR2B23F3X01238172

Vehicle No. : SNC9165S
Policy No. : 7210140998
Endorsement No. :
Issued Date : 25 Nov 2021

ABOUT THE COVER

Make/Model : TOYOTA VIOS 1.5
Engine Capacity/Tonnage : 1,496.00 CC
Driver Restriction : NA
Sum Insured : Market Value
Off Peak Car : No
First Year of Registration : 2021
Insuring with COE/PARF : Yes

Person or Classes of Persons Entitled to Drive* :

a) The Policyholder
 b) Any other person who is driving on the Policyholder's order or with his/her permission.
 This Policy will indemnify the Policyholder or any authorised driver only if he/she meets the specified age condition.

You have to pay an additional sum of S\$53,000 as "Young and/or Inexperienced Driver Excess" ("YIDR") if You are or Your Authorised Driver (named or unnamed) is under the age of 23 and/or has less than 2 years' driving experience.

Age Condition : All Age Condition

Mileage Condition : Unlimited Mileage

Limitation as to use* :

Use only for social, domestic and pleasure purposes and for the Policyholder's business.

This Policy does not cover use for hire or reward, driving tuition, driving test, racing, pace-making, reliability trial or speed-testing, the carriage of goods other than samples in connection with any trade or business or use for any purpose in connection with Motor Trade.

Loss of Use 1500cc - 1600cc

* Limitations rendered inoperative by Section 8 of the Motor Vehicles (Third-Party Risks and Compensation) Act (Cap. 189), Section 95 of the Road Transport Act, 1987 (Malaysia) and Road Transport (Amendment) Act 2019, are not to be included under these headings.

EXCESS

Section 1

Fire - \$0 Own Damage - \$600 Theft - \$0 Flood Cover - \$600

Section 2

Property Damage - \$0

Windscreen : \$100

Named Driver and Excess (where applicable)

Tobita Nishika - \$600 (Own Damage), \$600 (Flood Cover)

APPROVED REPORTING CENTRES/AUTHORISED REPAIRERS (FOR CLAIMS RELATED REPAIRS)

1. Toyota Bodycare Centre (For accident repair & accident reporting) Add: 2 Pandan Crescent Singapore 128462 Tel: 6631 1188
 2. Toyota Bodycare Centre (For accident repair & accident reporting) Add: 17 Ubi Road 4 Singapore 408611 Tel: 6631 1688

For other Approved Reporting Centres/AIG Authorised Repairers, please contact our 24-hour accident emergency hotline at +65 6338 6200. Alternatively, you may refer to AIG website www.aig.sg or AIG SG Mobile App. Simply search and download "AIG SG" from iTunes or Google Play.

IMPORTANT NOTES

Hire Purchase Company/Employer's Loan: Toyota Financial Services Singapore Pte Ltd

We hereby certify that the policy to which this Certificate of Insurance relates is issued in accordance with the provisions of the Motor Vehicles (Third Party Risks and Compensation) Act (Cap. 189), Part IV of the Road Transport Act, 1987 (Malaysia), Road Transport (Amendment) Act 2019 and Motor Vehicles (Third Party Risks) Rules, 1959 (Malaysia).

0504667271

INCHCAPE AUTO TOYOTA - BSTU060

33 LENG KEE ROAD

SINGAPORE 159102

Underwritten by AIG Asia Pacific Insurance Pte. Ltd.

AIG Asia Pacific Insurance Pte. Ltd.

This computer generated document does not require a signature.

AIGSGMOBILEAPP