

NATIONAL Assessment Centre Services: (wef 1 Jan'08) **SMU8225/H0006**

Date In: 17/01/2022 16:50	Job description	Date & Time Completed	Done by
Ref No: N/A/17122004615/4	SAS e-filing		
Veh No: SU 1918B	E-mail (within 8hrs, AIC 2hrs)		
D.O.A: 13/01/2022 16:40	i-Motor Claim Form		
OD: TP / Reporting Only	i-Motor W/O (Within: OD, 2hrs, TP 4hrs)		
	i-Photo Uploaded		
TP Insurer:	Assessment/Survey Report		
	Ass't Report by Fax / Hand to Owner/Wksp		

Preferred Wksp / INC Assign Wksp / QW: () Tel: () Fax: ()

TP Particulars: Vch No: SMU 751R INC () / Non-INC ()

Owner / Driver: () Tel: ()

Policy No: () Period: () Cover Type: ()

Confirmed by: () Date: () Time: ()

Insured/Driver Liability: () % [Note-Est. Status (WO): N: 0-20%; P: 21-79%; F: 80-100%]

Year of Registration: () Warranty: YES () / NO ()

Excess: (\$) Loading: \$1,000 () / \$2,000 ()

General Remarks:

() Walk-In Customer: Customer's information strictly Confidential & Strictly NO refer of repairer.

() Total Loss Case: to e-mail Insurer URGENTLY.

Drive-In () / Towed-In () ; Invoice: YES () / NO () ; Towing Co: ()

Remarks:	Date & Time Completed	Done by
1) Apply for Transport Allowance () / Courtesy Car ()		
2) QC Check / Post Repair Inspection ()		
3) Upload Resurvey Photo [Repair Cost > \$3000] ()		

Injury: _____

Date/Time	Actions

N/A2201305

Claimant's Particulars:	Invoice Preparation Checklist	Amf (\$)	Amf (\$)
Driver/Owner:	1) AR: Accident Reporting (\$30);		
Contact No:	2) DA: Damage Assessment (\$100); RYC (\$80)		
Damaged Portion:	3) TF: Towing Fee \$40/\$45		
	4) FT: Follow-Through Survey \$120		
	5) FT: Follow-Through Survey (Resurvey) \$30		
	For claiming against INC Only (wef 10 Jan 2005)		
	6) TR: Re-inspection \$75		
	7) N1: Idac DA + SMRT Survey \$160		
	8) NTUC Additional Services:		
	OD*		
C Checked by (Engr-In-Charge):	*N5: Courtesy Car / Tpt Allowance \$5		
	*N6: Repair Co-ordination \$10		
	*N7: Post Repair Inspection \$25		
	*N8: DV / Collect Excess Coordination \$5		
Auditors' Comments:	TP (N11): TP (Non INC) against INC \$20		
	9) N12: Idac Mobile 30		
	Invoice dated	Fee Charged	
	Invoice dated	Fee Charged	



SINGAPORE ACCIDENT STATEMENT

IMPORTANT NOTICE

1. Please report correctly the details of the accident to speed up the claims process.
2. This Form must be completed by the Policyholder and/or the Authorised Driver
3. Information provided must be as truthful and accurate as possible. Any wilful misrepresentation or withholding of material facts may allow insurance companies to repudiate policy liability.
4. The issue and acceptance of this Form by insurance companies is not an admission of policy liability on the part of the insurance companies.
5. Any false reporting may be referred to the Police for investigation.
6. This report will be forwarded by the insurers of the GIA Records Management Centre established by the General Insurance Association of Singapore (GIA) for archiving and that copies of this report will, for a fee, be made available upon application by interested parties.
7. By the lodgement of this report to the insurers, you hereby consent to the archiving of this report at the centre and to copies of the report being made available aforesaid.

ACCIDENT STATEMENT

Date of Submission	17/05/2022 16:50 (SGT)
Date of Accident	13/05/2022 16:40 (SGT)
Exact Location of Accident	Tampines Ave 7, Singapore
Additional Location Information	TOWARDS LOYANG AVENUE
Country/State of Loss	Singapore

DETAILS OF OWN VEHICLE

Vehicle Registration Number	SLL1918R
-----------------------------	----------

INSURED/POLICYHOLDER

Is company?	No
Name Of Registered Owner	LIM BOON KONG ANDREW (LIN WENKANG, ANDREW)
NRIC No	SXXXX252A
Email Address	unique_unicorn@hotmail.com
Mobile Phone No	(Phone) +65-96932052
Alternative Phone No	+65-96932052

VEHICLE PARTICULARS

Manufacturer	Hyundai
Model	Avante
Variant	-
Exact purpose for which vehicle was being used at time of accident	Private use
Are you claiming under your own insurance policy for repair to your vehicle?	No - Claiming third party
Vehicle Category	Private car
Transmission	Auto
CC	1591

INSURANCE COMPANY

Name of Insurance Company	China Taiping Insurance (Singapore) Pte. Ltd.
Type of Coverage	Comprehensive
Fleet Policy	No
Policy Number	DMPCSNW00095312201
Cover Note Number	-

DRIVER

Name of Driver	LIM LAY LAY, MARILYN
NRIC No	SXXXX416C



Date Of Birth	20/03/1969
Occupation	Indoor
Date Of Driving Pass	19/03/1998
Driving experience	24 YEARS AND 2 MONTHS
Gender	Female
Mobile Number	(Phone) +65-96932052
Alt. Phone Number	-
Email Address	marilynlim2021@gmail.com
Address	BLK 211 TAMPINES STREET 23 #07-117
Address complement	-
Postcode	520211
Is the driver the policyholder?	No
If No, Relationship of the Driver with the Insured	Sibling
Does Driver Own Other Vehicles?	No
Vehicle Registration Number of Other Vehicle Owned by Driver	-
Insurance Company of Other Vehicle Owned by Driver	-

GENERAL INFORMATION OF THE ACCIDENT

Type of Accident	Collision - Head to Rear
Weather Conditions	Clear
Road Surface	Dry

OTHER INFORMATION

Was any foreign vehicle involved in the accident?	No
Number of vehicles involved in the accident	2
Was anybody injured in the Accident?	Yes
Was any injured conveyed to hospital by ambulance?	No
Was any other vehicle or property damaged?	Yes
Number of Passengers (Including Driver)	1
Has the driver been approached by unknown person(s) soliciting/offering accident claims assistance?	No

DETAILS OF POLICE ACTION

Was the accident reported to the police?	No
Was notice of intended Prosecution given?	No
If yes, against whom?	-

CIRCUMSTANCES OF ACCIDENT

PLEASE REFER TO SKETCH PLAN

ATTACHMENT(S)

Are accident photos available for attachment?	Yes
Was there any video captured by Car Camera?	No
Was there any audio recorded?	No

DETAILS OF OTHER VEHICLE PROPERTY 1

Vehicle Registration Number	SMU751B
Vehicle Manufacturer	-
Vehicle Model	-
Vehicle Variant	-
Vehicle Colour	-
Vehicle Category	Private car
Name of Driver	KALUSKAR SUBODH DATTATRAY
Passport No/FIN	GXXXX870U
Contact Number	(Phone) +65-92728079
Address	-

* Address complement	-
Postcode	-
* Insurance Company Name	-
Nature Of Damage	-
Details of property damaged in accident	-
No. Of Passenger (Including Driver)	-

INJURED PERSONS DETAILS

INJURED 1

Name of injured person	LIM LAY LAY, MARILYN
Gender	Female
Phone No	(Phone) +65-96932052
Address	-
Address Complement	-
Post Code	-
Approximate Age Years Old	-
Injuries Sustained	SLIGHT INJURY
Injured person in which vehicle?	SLL1918R
Were seat belts worn?	Yes
Was this injured conveyed to hospital by ambulance?	No

SKETCH PLAN

IMPORTANT NOTICE

1. Please report correctly the details of the accident to speed up the claims process.
2. This Form must be completed by the Policyholder and/or the Authorised Driver.
3. Information provided must be as truthful and accurate as possible. Any wilful misrepresentation or withholding of material facts may allow insurance companies to repudiate policy liability.
4. The issue and acceptance of this Form by insurance companies is not an admission of policy liability on the part of the insurance companies.
5. Any false reporting may be referred to the Police for investigation.
6. The report will be forwarded by the insurers of the GIA Records Management Centre established by the General Insurance Association of Singapore (GIA) for archiving and that copies of this report will for a fee be made available upon application by interested parties.
7. By the lodgement of this report to the insurers, you hereby consent to the archiving of this report at the centre and to copies of the report being made available aforesaid.

8. Consent under the Personal Data Protection Act (PDPA)

I understand, acknowledge, agree and consent that:

(a) My insurer, my workshop and the General Insurance Association of Singapore ("GIA") may/are permitted to collect, use, disclose and/or process my personal data/personal information set out in this [form] and any other personal information provided by me or possessed by my insurer (collectively the "Personal Information") and disclose and transfer such Personal Information to all insurer(s) who have insured vehicle(s) involved in this accident (all insurer(s) who have insured vehicle(s) involved in this accident shall be collectively referred to as the "Insurers"), the Insurers' lawyers/law firms, the Monetary Authority of Singapore and any relevant government agency/authority (such as the police), for the purpose(s) of:

- (i) processing, handling and/or dealing with my claims including the settlement of the claims and any necessary investigations relating to the claims;
- (ii) investigating the accident and/or my claims;
- (iii) carrying out and/or dealing with my instructions or responding to any enquiries by me;
- (iv) administering my claims (including the mailing of correspondence, statements, invoices, reports or notices to me, which could involve disclosure of certain personal data about me to bring about delivery of the same as well as on the external cover of envelopes/mail packages); and/or
- (v) complying with applicable law in administering, processing, handling and/or dealing with my claims.

(collectively the "Purposes")

- (b) all insurer(s) who have insured vehicle(s) involved in this accident and the Insurers' lawyers/law firms, may/are permitted to collect, use, disclose and/or process my Personal Information for one or more of the above Purposes; and
- (c) my Personal Information may/can be disclosed by any of the Insurers and/or GIA to their third party service providers or agents (including their lawyers/law firms), which may be sited outside of Singapore, for one or more of the above Purposes.

Policyholder's Signature / Date & Time

Driver's Signature (If driver is not the policyholder) / Date & Time

Witnessed by Reporting Centre Personnel

Sketch Plan

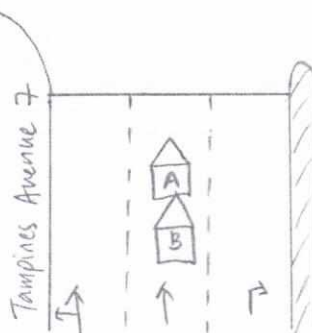

Vehicle A: SLL 1918 R
Vehicle B: SMU 751 B

Describe Circumstances of the Accident

On 13 May 2022 at around 4.40pm, I was travelling straight along Tampines Avenue 7. My vehicle (SL 1918 R) was stationary at the traffic light, as I was about to move off, I suddenly felt a huge impact on the rear of my vehicle (SL 1918 R). When I alighted from my vehicle, I realised vehicle B (SMU 751 B) had collided onto the rear portion of my vehicle (SL 1918 R).

Declaration

We declare the foregoing particulars are true in every respect.

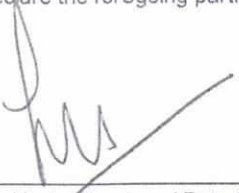
Policyholder's Signature / Date & Time

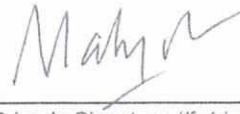
Driver's Signature (If driver is not the policyholder) / Date & Time

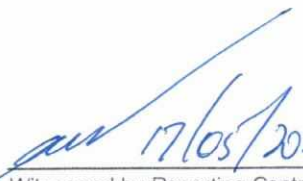
 17/05/2022
Witnessed by Reporting Centre Personnel

8

Personal Particulars of Owner & Driver (Vehicle A)

Date of Accident: 13 / 5 / 2022 (dd/mm/yy) Time of Accident: 16:40 (24-HR-FORMAT)
Vehicle No.: SLL1918R Vehicle Make & Model: Hyundai Avante
*Transmission: ☐ Manual ☒ Auto *C.c.: _____
Exact location of Accident: Tampines Avenue 7 towards Loyang Avenue
Policyholder's Name: Lim Boon Kong Andrew NRIC/FIN/REG No.: S7522252A
*Policyholder's email address: unique_unicorn@hotmail.com
Driver's Name: Lim Lay Lay Marilyn NRIC/FIN/REG No.: S6909416C
*Driver's email address: marilynlim2021@gmail.com
Driver's Contact No.: 96932052 Company Contact No (if any): _____
Date of birth: 20/3/1969 Driving Pass Date: 1998, March 19
Driver's Address: B15 211 #07-117 Tampines St 23 S(520211)
Insurance Company: China Taiping Insurance
Policy No.: DMPCSNW00095312201 Type of Coverage: Comprehensive / Third Party / Third Party, Fire & Theft

Relationship between Owner & Driver: (Please CIRCLE one only)

Owner / Spouse / Children / Friend / Parents / Sibling / Relative / Employee / Hirer or Others specify: _____

What do you wish to claim? (Please TICK one only)

☐ Own Insurance / ☒ Other Vehicle (The one you want to claim against) / ☐ Reporting (For Record Purpose)

Type of Accident

☐ Chain Collision ☒ Head To Rear ☐ Side Swipe ☐ Other _____

Occupation (nature job) ☐ Indoor / ☐ Outdoor *No. of Passengers / Including Driver: 1 person

*Passanger Name: _____ Gender: Male / Female

*Passanger Name: _____ Gender: Male / Female

Weather condition & Road conditions? (On the day of accident)

☒ Clear & Dry / ☐ Raining & Wet / ☐ After-Rain & Wet / ☐ Drizzling & Wet / Others: _____

Was there any video captured by your car Car camera? ☐ Yes / ☒ No

Any Injuries: ☒ Yes / ☐ No (If YES) Injured Person's Name: _____

Injuries Sustain: _____ Injured Person in Which Vehicle: _____

Police Report filed: ☐ Yes / ☒ No (If YES) Which Police Station: _____

The Other Party (S) Details: Fin Number: G5204870U

1. Driver's Name / IC No: Kaluskar Subodh Dattatray Vehicle No: SMU 751B

Driver's Contact No: 92728079 Insurance Company: _____

2. Driver's Name / IC No (If Any): _____ Vehicle No: _____

Driver's Contact No: _____ Insurance Company: _____

*Independent Witness (If Any): _____ Contact No: _____

Preferred Workshop Name: _____ Contact No: _____



中国太平
CHINA TAIPING

中国太平保险(新加坡)有限公司
CHINA TAIPING INSURANCE (SINGAPORE) PTE. LTD.

Motor Private Car

MX1F

R SN

AN0580A

Cov. Type:C

CERTIFICATE OF INSURANCE
Motor Vehicles (Third-Party Risks and Compensation) Act (Chapter 189)
Motor Vehicles (Third-Party Risks and Compensation) Rules, 1960
Road Transport Act, 1987 (Malaysia)
Motor Vehicles (Third-Party Risks) Rules, 1959 (Malaysia)

CERTIFICATE No. DMPCSNW00095312201

Engine No.: G4FGKU135995

Cha. No.:KMHD841CMKU902268

1. Index Mark and Registration Number of Vehicle SLL1918R

2. Name of Policy Holder LIM BOON KONG ANDREW

3. Effective date of the Commencement of Insurance for the purposes of the Regulations, Ordinance or Enactment 08/05/2022 (00:00:00)

Named Drivers Ex Sect. I S\$500.00
Additional Ex Other than Named Drivers:
Ex Sect. I - Age <= 25 S\$3,000.00
Ex Sect. I - Age >= 26 S\$500.00
* Age as at date of accident
EX ON WINDSCREEN S\$100.00

4. Date of Expiry of Insurance 07/05/2023

5. Persons or Classes of Persons entitled to drive*

- (a) The Policyholder.
(b) Any other person who is driving on the Policyholder's order or with his permission.

Provided that the person driving is permitted in accordance with the licensing or other laws or regulations to drive the Motor Vehicle or has been so permitted and is not disqualified by order of a Court of Law or by reason of any enactment or regulation in that behalf from driving the Motor Vehicle.

6. Limitations as to use *

Use for social, domestic and pleasure purposes and for the Policyholder's business.
The policy does not cover use for hire or reward tuition driving test racing pace-making, reliability trial, speed-testing, the carriage of goods other than samples in connection with any trade or business or use for any purpose in connection with the Motor Trade.

Excess whichever is applicable for losses occurring outside Singapore (Constructive Total Loss/Theft) will be doubled.
One time Waiver of Excess for the first S\$500 will apply to the Insured and Named Drivers in the event of Own Damage Claim at our Authorised Workshops for each Policy Year

HIRE PURCHASE CO. : MAYBANK SINGAPORE LIMITED

* Limitations rendered inoperative by Section 8 of the Motor Vehicles (Third-Party Risks and Compensation) Act (Chapter 189) and Section 95 of the Road Transport Act 1987 (Malaysia), are not to be included under these headings.

I/We hereby Certify that the policy to which this Certificate relates is issued in accordance with the provisions of the Motor Vehicles (Third-Party Risks and Compensation) Act (Chapter 189) and Part IV of the Road Transport Act, 1987 (Malaysia).

Please see reverse

For CHINA TAIPING INSURANCE (SINGAPORE) PTE. LTD.

Issued By:

ODDS & EVEN
Authorised Officer

Authorised Signatory

China Taiping Insurance (Singapore) Pte. Ltd. (Co. Reg. No. 200208384E)
3 Anson Road #16-00 Springleaf Tower Singapore 079909

☎ 6389 6111

☎ 6222 1033

🌐 www.sg.cntaiping.com