

ASS. REC. BY:

REF:

CS3/ASM 22004596/RVC

336A

ASSIGNMENT

From:

Date:

Estimated Cost:

OD / TP / WS / TP RES / OD RES / EVA / INV / MV

To Inspect Vehicle No: SGA 83502

at Workshop m/s LIAN HON PAINTING

of (60, SIA MNL OR #06-10

Insured:

ASM

Policy No.

Claims No.

Sum Insured:

Excess:

(Client's Record)

Make of Veh:

(Policy Condition)

Remark: The veh had commenced its
repair at the time of inspection.

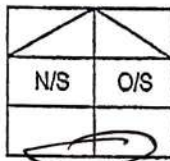

Bal. or Market Value:

119K

IDAC Accident Rpt:

Consistent? : Yes or No

GIA / PR Seen:

Consistent? : Yes or No

Est. Repairs:

days

Res.:

Yes or No

Lum Sum:

%

3 Val.:

Yes or No

CA / REV / REP. / 24 HRS

Vehicle: IN / OUT

Date:

Person Contacted:

Veh No:

SGA 83502

Yr Regn:

2018, July

Type: M. Car / M. Cycle / Bus / Van / Lorry / Taxi / Prime Mover /

Truck / Trailer or

Make:

TOYOTA HARRIER 2.0L 1998

Colour:

GRAY

A/C:

Insured / Std / NI / NA

Sp. Reading

99.57

T/Radio:

Insured / Std / NI / NA

Eng/No:

C/No:

JTEK B34H 20J001771

Gen. Cond: Good / Fair / Poor / Burnt

Steering: In order / Jammed / Leaked / Burnt or

Brake: In order / Jammed / Leaked / Burnt or

Modl: Nil / SRim / STD A/Rim or

Tyre Size:

F:

235/55R18

R:

BS / DUN / EXNOVA / GY / FS / LIZA / MIC / OHTSU / PIR / SUMI /

TOYO / XOKO or

Front

Rear

R/Bal.

6

mm

R/Bal.

6

mm

L/Bal.

6

mm

L/Bal.

6

mm

D.O.A.

28/04/22

D.O.I.

20/05/22

Survey held at

LIAN HON PAINTING

Des. of Damages: Frt / Rear / O/S / N/S / U/C / Rooftop or

The U/C / Chassis frame / Body Structure affected due to collision.

Date / Time

Action / Instruction

REPAIR LIMIT - 66K

ESTIMATE RANGE OF REPAIR / NO. OF DAYS - (3K - 4K) / 4 days

Date/Time, File Pass to?



: Preli. Report

1)



: Final Report

Date/Time, File Return to?

2)

Days Of Repair:

Resurvey No. of Trip:

Survey Fee:

Transportation:

Add Fee:



: Site Insp (\$



: Interview (\$



: Tech. Invs (\$



: Weekend (\$

S + RS. SI

Photos

Others

Rep. Format:

Lump Sum / L.B.L. (\$))



SINGAPORE ACCIDENT STATEMENT

IMPORTANT NOTICE

1. Please report correctly the details of the accident to speed up the claims process.
2. This Form must be completed by the Policyholder and/or the Authorised Driver
3. Information provided must be as truthful and accurate as possible. Any wilful misrepresentation or withholding of material facts may allow insurance companies to repudiate policy liability.
4. The issue and acceptance of this Form by insurance companies is not an admission of policy liability on the part of the insurance companies.
5. Any false reporting may be referred to the Police for investigation.
6. This report will be forwarded by the insurers of the GIA Records Management Centre established by the General Insurance Association of Singapore (GIA) for archiving and that copies of this report will, for a fee, be made available upon application by interested parties.
7. By the lodgement of this report to the insurers, you hereby consent to the archiving of this report at the centre and to copies of the report being made available aforesaid.

ACCIDENT STATEMENT

Date of Submission	29/04/2022 14:29 (SGT)
Date of Accident	28/04/2022 12:15 (SGT)
Exact Location of Accident	CTE, Singapore
Additional Location Information	along CTE before exit Lorong Chuan
Country/State of Loss	Singapore

DETAILS OF OWN VEHICLE

Vehicle Registration Number	SGA8350Z
INSURED/POLICYHOLDER	
Is company?	No
Name Of Registered Owner	Tong Shi Eng
NRIC No	SXXXX336A
Email Address	tshieng@yahoo.com
Mobile Phone No	(Phone) +65-97894280
Alternative Phone No	(Home) +65-97894280

VEHICLE PARTICULARS

Manufacturer	Toyota
Model	Harrier
Variant	-
Exact purpose for which vehicle was being used at time of accident	Private use
Are you claiming under your own insurance policy for repair to your vehicle?	No - Claiming third party
Vehicle Category	Private car
Transmission	Auto
CC	2000

INSURANCE COMPANY

Name of Insurance Company	AXA Insurance Pte Ltd
Type of Coverage	Comprehensive
Fleet Policy	No
Policy Number	GA544596/1
Cover Note Number	-

DRIVER

Name of Driver	Siew Miew Ling
NRIC No	SXXXX015F

Date of Birth	01/10/1966
Location	Outdoor
Date of Driving Pass	28/07/1989
Driving experience	32 YEARS AND 9 MONTHS
Gender	Male
Mobile Number	(Phone) +65-97894280
Alt. Phone Number	-
Email Address	tshieng@yahoo.com
Address	31 Miltonia Close #11-22 Skies Miltonia
Address complement	-
Postcode	768063
Is the driver the policyholder?	No
If No, Relationship of the Driver with the Insured	Spouse
Does Driver Own Other Vehicles?	No
Vehicle Registration Number of Other Vehicle Owned by Driver	-
Insurance Company of Other Vehicle Owned by Driver	-

GENERAL INFORMATION OF THE ACCIDENT

Type of Accident	Collision - Head to Rear
Weather Conditions	Clear
Road Surface	Dry

OTHER INFORMATION

Was any foreign vehicle involved in the accident?	No
Number of vehicles involved in the accident	2
Was anybody injured in the Accident?	No
Was any injured conveyed to hospital by ambulance?	-
Was any other vehicle or property damaged?	Yes
Number of Passengers (Including Driver)	1
Has the driver been approached by unknown person(s) soliciting/offering accident claims assistance?	No

DETAILS OF POLICE ACTION

Was the accident reported to the police?	No
Was notice of intended Prosecution given?	No
If yes, against whom?	-

CIRCUMSTANCES OF ACCIDENT

refer attached report.

ATTACHMENT(S)

Are accident photos available for attachment?	Yes
Was there any video captured by Car Camera?	No
Was there any audio recorded?	No

DETAILS OF OTHER VEHICLE PROPERTY 1

Vehicle Registration Number	SMP6285S
Vehicle Manufacturer	Honda
Vehicle Model	Civic
Vehicle Variant	-
Vehicle Colour	-
Vehicle Category	Private car
Name of Driver	Muhammad Zahari Bin Shak Mohbot Ali
NRIC No	SXXXX034G
Contact Number	-
Address	-

Pass complement -
Code -
Insurance Company Name -
Nature Of Damage -
Details of property damaged in accident -
No. Of Passenger (Including Driver) -



POLICYHOLDER ACKNOWLEDGEMENT FORM

Date: 29/4/22

To: Owner of Vehicle Number: SGA 83502

The following has been advised to you via your workshop, S2H Motor through their staff, Ind Wong. Please tick the applicable box if you had been advised on any of the following:

- ☒ You had been advised by the workshop that in the case that you wish to claim against your own policy, there is a Fourteen (14) days clause whereby the claim must be made within the stipulated timeframe from the day of occurrence.
- ☒ You had been advised by the workshop on the liability and merits of the case accordingly.
- ☒ You had been advised by the workshop of the claims procedure as follows:
- If fire damage and you claim under your own insurance, any applicable excess will be waived. However, there will be no recovery prospect and NCD will be affected.
 - If fire damage and you are claiming against the Third Party, your NCD will not be affected. However, the recovery is not guaranteed, and AXA will not be held responsible.
- ☒ If you had been involved in an accident with a foreign registered vehicle and wished to attempt recovery with AXA help, please forward the photos of the front and back of the NRIC and driving license to motor.doc@axa.com.sg.
- ☐ You have agreed to let AXA assign a workshop for your vehicle repairs. In the process, your vehicle might be towed out to another workshop assigned by AXA. In return, you will get:
- \$200 off on your Basic Own Damage Excess or
 - \$200 as a benefit if your policy has \$0 excess and no Loss of Use benefit or
 - Additional \$200 on top of existing Loss of Use Benefit if your policy has \$0 excess and existing Loss of Use benefit
- ☒ There will be delay to your vehicle repair due to the unavailability of spare parts locally and there is no other option except to indent it from overseas. The estimated waiting time for the spare parts to arrive is _____ . The estimated arrival time does not include the repair period.
- ☒ There will be no cancellation/withdrawal of the Own Damage claim once the order of spare parts have been placed. If you wish to cancel/withdraw the claim, you shall bear all costs, expenses &/or related charges incurred directly &/or indirectly to the procurement of the spare parts.
- ☒ You will be driving the vehicle out despite being advised by the workshop mechanic/ personnel that the vehicle may not be road worthy.
- ☒ For vehicles that are under warranty with a local distributor, you have been advised by the workshop to check with your local distributor on any effect to your warranty prior to making this Own Damage claim.
- ☒ For vehicles below three (3) years old or under warranty with a local distributor, your insurance company will use only original parts to repair your vehicle.

For vehicles above three (3) years old and no longer under warranty with a local distributor, your insurance company will be carrying out repairs where any damaged part that can be repaired will be repaired and any part that needs to be replaced will be replaced using any combination of original parts and/or original equipment manufacturer (OEM) parts and/or second-hand parts.

- ☒ You had been advised by the workshop of the Twelve (12) months warranty for Own Damage repairs on workmanship related to the accident.

Signed and acknowledged by:

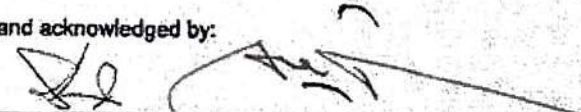
Name and signature of policyholder/ authorized driver* and company stamp (where applicable).

*authorized driver to either the named drivers as per motor insurance policy or in the case of commercial vehicles, permit drivers who are permitted to drive the insured Vehicle.

Name and signature of workshop personnel including company stamp

AXA Insurance Pte Ltd (Company Reg. No.: 199903512M)
8 Shenton Way #24-01 AXA Tower Singapore 068811
AXA Customer Centre #01-21/22

SKETCH PLAN

IMPORTANT NOTICE

1. Please report correctly the details of the accident to speed up the claims process.
2. This Form must be completed by the Policyholder and/or the Authorised Driver.
3. Information provided must be as truthful and accurate as possible. Any wilful misrepresentation or withholding of material facts may allow insurance companies to repudiate policy liability.
4. The issue and acceptance of this Form by insurance companies is not an admission of policy liability on the part of the insurance companies.
5. Any false reporting may be referred to the Police for investigation.
6. The report will be forwarded by the insurers of the GIA Records Management Centre established by the General Insurance Association of Singapore (GIA) for archiving and that copies of this report will for a fee be made available upon application by interested parties.
7. By the lodgement of this report to the insurers, you hereby consent to the archiving of this report at the centre and to copies of the report being made available aforesaid.

8. Consent under the Personal Data Protection Act (PDPA)

I understand, acknowledge, agree and consent that:

(a) My insurer, my workshop and the General Insurance Association of Singapore ("GIA") may/are permitted to collect, use, disclose and/or process my personal data/personal information set out in this [form] and any other personal information provided by me or possessed by my insurer (collectively the "Personal Information") and disclose and transfer such Personal Information to all insurer(s) who have insured vehicle(s) involved in this accident (all insurer(s) who have insured vehicle(s) involved in this accident shall be collectively referred to as the "Insurers"), the Insurers' lawyers/law firms, the Monetary Authority of Singapore and any relevant government agency/authority (such as the police), for the purpose(s) of:

- (i) processing, handling and/or dealing with my claims including the settlement of the claims and any necessary investigations relating to the claims;
- (ii) investigating the accident and/or my claims;
- (iii) carrying out and/or dealing with my instructions or responding to any enquiries by me;
- (iv) administering my claims (including the mailing of correspondence, statements, invoices, reports or notices to me, which could involve disclosure of certain personal data about me to bring about delivery of the same as well as on the external cover of envelopes/mail packages); and/or
- (v) complying with applicable law in administering, processing, handling and/or dealing with my claims.

(collectively the "Purposes")

(b) all insurer(s) who have insured vehicle(s) involved in this accident and the Insurers' lawyers/law firms, may/are permitted to collect, use, disclose and/or process my Personal Information for one or more of the above Purposes; and

(c) my Personal Information may/can be disclosed by any of the Insurers and/or GIA to their third party service providers or agents (including their lawyers/law firms), which may be sited outside of Singapore, for one or more of the above Purposes.

Policyholder's Signature / Date & Time

Driver's Signature (If driver is not the policyholder) / Date & Time

Witnessed by Reporting Centre Personnel

Sketch Plan

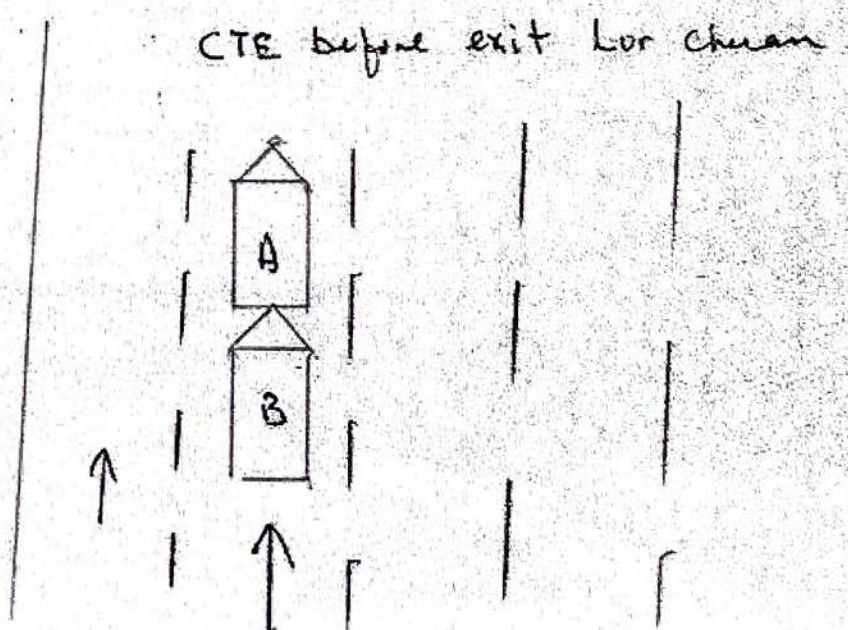

Describe Circumstances of the Accident

I was driving along CTE at 4th lane before
exit for Chuan front vehicle suddenly makes an
emergency brake, I follow suit, a few seconds later
I felt an impact from my vehicle, I realised
Vehicle Smp 62855 had collided onto the Rear of
my vehicle SGA 8350 Z

Declaration

We declare the foregoing particulars are true in every respect.

Policyholder's Signature / Date &
Time

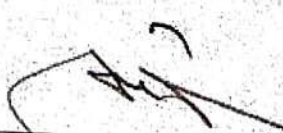
Driver's Signature (if driver is not the policyholder) / Date
& Time

Witnessed by Reporting Centre
Personnel

> Back to OneMotoring

Enquire PARF/COE Rebate for Registered Vehicle

Owner ID Type:	Singapore NRIC
Owner ID:	336A
Vehicle No.:	SGA8350Z
Vehicle to be Exported:	No
Intended Deregistration Date:	23 May 2022
Vehicle Make:	TOYOTA
Vehicle Model:	HARRIER G GRADE
Primary Colour:	Silver
Manufacturing Year:	2018
Engine No.:	8ARZ115851
Chassis No.:	JTEKB3GH20J001771
Maximum Power Output:	170.0 kW (227 bhp)
Open Market Value:	\$35,785.00
Original Registration Date:	31 Jul 2018
First Registration Date:	31 Jul 2018
Transfer Count:	0
Actual ARF Paid:	\$42,099.00
PARF Eligibility:	Yes
PARF Eligibility Expiry Date:	30 Jul 2028
PARF Rebate Amount:	\$31,574.00
COE Expiry Date:	30 Jul 2028
COE Category:	E - Open - all except motorcycle
COE Period(Years):	10
QP Paid:	\$34,400.00
COE Rebate Amount:	\$20,968.00
Total Rebate Amount:	\$52,542.00

The information contained herein is correct as at 23 May 2022

OK

Toyota Harrier Turbo 2.0A G

Overview

Financial

Accessories

Similar

Research

Photos

Map



Thong Lee Trading Pte Ltd

Established since 1969

New & Used Cars | Consignment Car | Hire Purchase | Motor Insurance

Price **\$120,800**

Depreciation **\$16,380 /yr**
[View models with similar depre](#)

Reg Date **02-Aug-2018**
(6yrs 2mths 9days COE left)

Mileage **76,568 km (20.1k /yr)**

Manufactured **2018**

Road Tax **\$1,210 /yr**

Transmission **Auto**

Dereg Value **\$48,186 as of today ([change](#))**

OMV **\$33,308**

COE **\$31,000**

ARF **\$38,632**

Engine Cap **1,998 cc**

Power **170.0 kW (227 bhp)**

Curb Weight **1,695 kg**

No. of Owners **1**