

# NATIONAL Assessment Centre Services

Date Int: 17/05/2022	Job description	Date & Time Completed	Done by
Ref No: NA / Tm 22004576/m4	SAS e-filing		
Veh No: SLV 7860E	E-mail (within 8hrs, AIC 2hrs)		
D.O.A: 14/05/2022 09:00	i-Motor Claim Form		
OD / TP: Reporting Only	i-Motor W/O (Within: OD 2hrs, TP 4hrs)		
	i-Photo Uploaded		
TP Insurer:	Assessment/Survey Report		
	Ass't Report by Fax / Hand to Owner/Wksp		

Preferred Wksp / INC Assign Wksp / QW: (	Tel:	Fax:
TP Particulars:	Veh No: SBT 678R	INC ( ) / Non-INC ( )
Owner / Driver: (	Tel:	
Policy No: (	Period: (	Cover Type: (
Confirmed by: (	Date:	Time:
Insured/Driver Liability: (	% [Note-Est. Status (WO): N: 0-20%; P: 21-79%; F: 80-100%]	
Year of Registration: (	Warranty: YES ( ) / NO ( )	
Excess: (\$	Loading: \$1,000 ( ) / \$2,000 ( )	

**General Remarks:-**

( ) Walk-In Customer: Customer's information strictly Confidential & Strictly NO refer of repairer.

( ) Total Loss Case: to e-mail Insurer URGENTLY.

Drive-In ( ) / Towed-In ( ); Invoice: YES ( ) / NO ( ); Towing Co. ( )

Remarks:- (INC hotline: 6788 6616)	Date & Time Completed	Done by
1) Apply for Transport Allowance ( ) / Courtesy Car ( )		
2) QC Check / Post Repair Inspection ( )		
3) Upload Resurvey Photo [Repair Cost > \$3000] ( )		

**Injury:**

Date/Time	Actions

NA 2201321	<b>Invoice Preparation Checklist</b>	Amt (\$)	Amt (\$)
		1st Bill	Add Bill
<b>Claimant's Particulars :-</b>	1) AR : Accident Reporting (\$30);		
Driver/Owner:	2) DA : Damage Assessment (\$100); INC (\$30)		
Contact No:	3) TF : Towing Fee \$40/\$45		
Damaged Portion:	4) FT : Follow-Through Survey \$120		
QC Checked by (Engr-In-Charge):	5) FT : Follow-Through Survey (Resurvey) \$30		
Auditors' Comments :-	For claiming against INC Only (wef 10 Jan 2005)		
Cat. 1:	6) TR : Re-inspection \$75		
Cat. 2 / 3:	7) N1 : Idac DA + SMRT Survey \$160		
	8) NTUC Additional Services:-		
	OT*		
	*N5: Courtesy Car / Tpt Allowance \$5		
	*N6: Repair Co-ordination \$10		
	*N7: Post Repair Inspection \$25		
	*N8: DV / Collect Excess Coordination \$5		
	TP (N11) : TP (N-on INC) against INC \$20		
	9) N12: Idac Mobile 30		
	Invoice dated	Fee Charged	
	Invoice dated	Fee Charged	



# SINGAPORE ACCIDENT STATEMENT

## IMPORTANT NOTICE

1. Please report correctly the details of the accident to speed up the claims process.
2. This Form must be completed by the Policyholder and/or the Authorised Driver
3. Information provided must be as truthful and accurate as possible. Any wilful misrepresentation or withholding of material facts may allow insurance companies to repudiate policy liability.
4. The issue and acceptance of this Form by insurance companies is not an admission of policy liability on the part of the insurance companies.
5. Any false reporting may be referred to the Police for investigation.
6. This report will be forwarded by the insurers of the GIA Records Management Centre established by the General Insurance Association of Singapore (GIA) for archiving and that copies of this report will, for a fee, be made available upon application by interested parties.
7. By the lodgement of this report to the insurers, you hereby consent to the archiving of this report at the centre and to copies of the report being made available aforesaid.

## ACCIDENT STATEMENT

Date of Submission	17/05/2022 16:07 (SGT)
Date of Accident	14/05/2022 09:00 (SGT)
Exact Location of Accident	Singapore
Additional Location Information	CTE TOWARDS ORCHARD ROAD
Country/State of Loss	Singapore

## DETAILS OF OWN VEHICLE

Vehicle Registration Number	SLV7860E
-----------------------------	----------

### INSURED/POLICYHOLDER

Is company?	No
Name Of Registered Owner	LIM WEI LIANG JASON
NRIC No	SXXXX077Z
Email Address	jasonlimwl90@gmail.com
Mobile Phone No	(Phone) +65-97590894
Alternative Phone No	+65-97590894

### VEHICLE PARTICULARS

Manufacturer	Hyundai
Model	Elantra
Variant	-
Exact purpose for which vehicle was being used at time of accident	Private use
Are you claiming under your own insurance policy for repair to your vehicle?	No - Reporting only
Vehicle Category	Private car
Transmission	Auto
CC	1591

### INSURANCE COMPANY

Name of Insurance Company	Tokio Marine Insurance Singapore Ltd
Type of Coverage	Comprehensive
Fleet Policy	No
Policy Number	MQ003336
Cover Note Number	-

### DRIVER

Name of Driver	LIM WEI LIANG JASON
NRIC No	SXXXX077Z



Date Of Birth	31/07/1990
Occupation	Indoor
Date Of Driving Pass	20/11/2010
Driving experience	11 YEARS AND 6 MONTHS
Gender	Male
Mobile Number	(Phone) +65-97590894
Alt. Phone Number	+65-97590894
Email Address	jasonlimwl90@gmail.com
Address	BLK 401 SERANGOON AVENUE 1
Address complement	#08-03
Postcode	550401
Is the driver the policyholder?	Yes
If No, Relationship of the Driver with the Insured	-
Does Driver Own Other Vehicles?	No
Vehicle Registration Number of Other Vehicle Owned by Driver	-
Insurance Company of Other Vehicle Owned by Driver	-

#### GENERAL INFORMATION OF THE ACCIDENT

Type of Accident	Collision - Change/cross lane
Weather Conditions	Clear
Road Surface	Dry

#### OTHER INFORMATION

Was any foreign vehicle involved in the accident?	No
Number of vehicles involved in the accident	2
Was anybody injured in the Accident?	No
Was any injured conveyed to hospital by ambulance?	-
Was any other vehicle or property damaged?	Yes
Number of Passengers (Including Driver)	4
Has the driver been approached by unknown person(s) soliciting/offering accident claims assistance?	No

#### PASSENGER 1

Name	JESSICA TAN
Gender	Female

#### PASSENGER 2

Name	EDITH LIM
Gender	Female

#### PASSENGER 3

Name	LUCAS KUAH
Gender	Male

#### DETAILS OF POLICE ACTION

Was the accident reported to the police?	No
Was notice of intended Prosecution given?	No
If yes, against whom?	-

#### CIRCUMSTANCES OF ACCIDENT

PLS REFER TO THE ATTACHED STATEMENT.

#### ATTACHMENT(S)

Are accident photos available for attachment?	Yes
Was there any video captured by Car Camera?	Yes
Was there any audio recorded?	No



## DETAILS OF OTHER VEHICLE PROPERTY 1

Vehicle Registration Number	SBT678R
Vehicle Manufacturer	-
Vehicle Model	-
Vehicle Variant	-
Vehicle Colour	-
Vehicle Category	Private car
Name of Driver	CHOW CHENG CHUAN
NRIC No	SXXXX350D
Contact Number	(Phone) +65-96664736
Address	-
Address complement	-
Postcode	-
Insurance Company Name	-
Nature Of Damage	-
Details of property damaged in accident	-
No. Of Passenger (Including Driver)	-

## SKETCH PLAN

### IMPORTANT NOTICE

1. Please report correctly the details of the accident to speed up the claims process.
2. This Form must be completed by the Policyholder and/or the Authorised Driver.
3. Information provided must be as truthful and accurate as possible. Any wilful misrepresentation or withholding of material facts may allow insurance companies to repudiate policy liability.
4. The issue and acceptance of this Form by insurance companies is not an admission of policy liability on the part of the insurance companies.
5. Any false reporting may be referred to the Police for investigation.
6. The report will be forwarded by the insurers of the GIA Records Management Centre established by the General Insurance Association of Singapore (GIA) for archiving and that copies of this report will for a fee be made available upon application by interested parties.
7. By the lodgement of this report to the insurers, you hereby consent to the archiving of this report at the centre and to copies of the report being made available aforesaid.

### **8. Consent under the Personal Data Protection Act (PDPA)**

I understand, acknowledge, agree and consent that :

(a) My insurer, my workshop and the General Insurance Association of Singapore ("GIA") may/are permitted to collect, use, disclose and/or process my personal data/personal information set out in this [form] and any other personal information provided by me or possessed by my insurer (collectively the "**Personal Information**") and disclose and transfer such Personal Information to all insurer(s) who have insured vehicle(s) involved in this accident (all insurer(s) who have insured vehicle(s) involved in this accident shall be collectively referred to as the "**Insurers**"), the insurers' lawyers/law firms, the Monetary Authority of Singapore and any relevant government agency/authority (such as the police), for the purpose(s) of :

- (i) processing, handling and/or dealing with my claims including the settlement of the claims and any necessary investigations relating to the claims;
  - (ii) investigating the accident and/or my claims;
  - (iii) carrying out and/or dealing with my instructions or responding to any enquiries by me;
  - (iv) administering my claims (including the mailing of correspondence, statements, invoices, reports or notices to me, which could involve disclosure of certain personal data about me to bring about delivery of the same as well as on the external cover of envelopes/mail packages); and/or
  - (v) complying with applicable law in administering, processing, handling and/or dealing with my claims.
- (collectively the "**Purposes**")

- (b) all insurer(s) who have insured vehicle(s) involved in this accident and the Insurers' lawyers/law firms, may/are permitted to collect, use, disclose and/or process my Personal Information for one or more of the above Purposes; and
- (c) my Personal Information may/can be disclosed by any of the Insurers and/or GIA to their third party service providers or agents (including their lawyers/law firms), which may be sited outside of Singapore, for one or more of the above Purposes.

Policyholder's Signature / Date & Time

Driver's Signature (If driver is not the policyholder) / Date & Time

17/5/22

Witnessed by Reporting Centre Personnel

### **Sketch Plan**

As per attached!



**Dhoby Ghaut MRT Station (CC1)**  
13 Orchard Road  
(S)238893

Map Directions

Map  
Building Directory  
What's Nearby  
Get Tips  
Getting Here

5 Things You Shouldn't Do  
If Hes Cheating On You

Dhoby Ghaut MRT Station (CC1), 13 Orchard Road 2

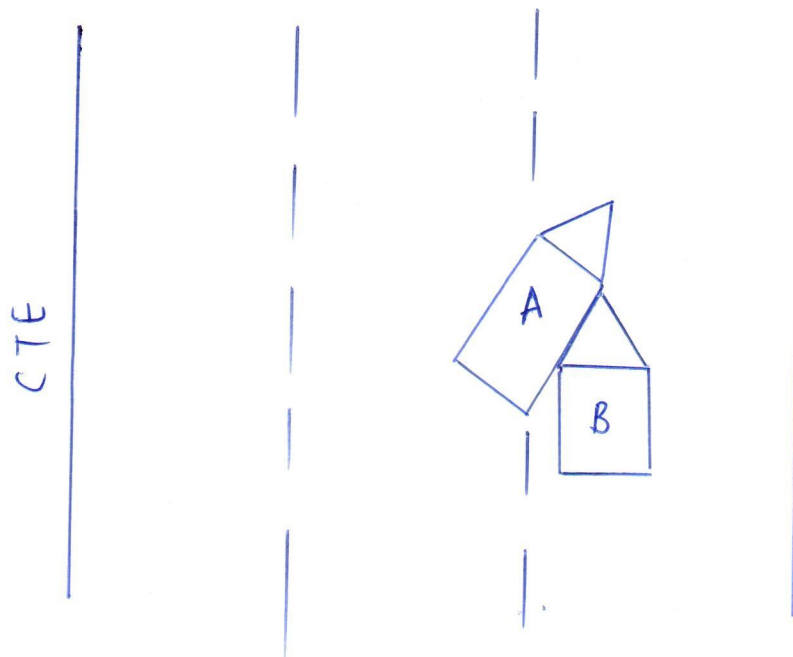
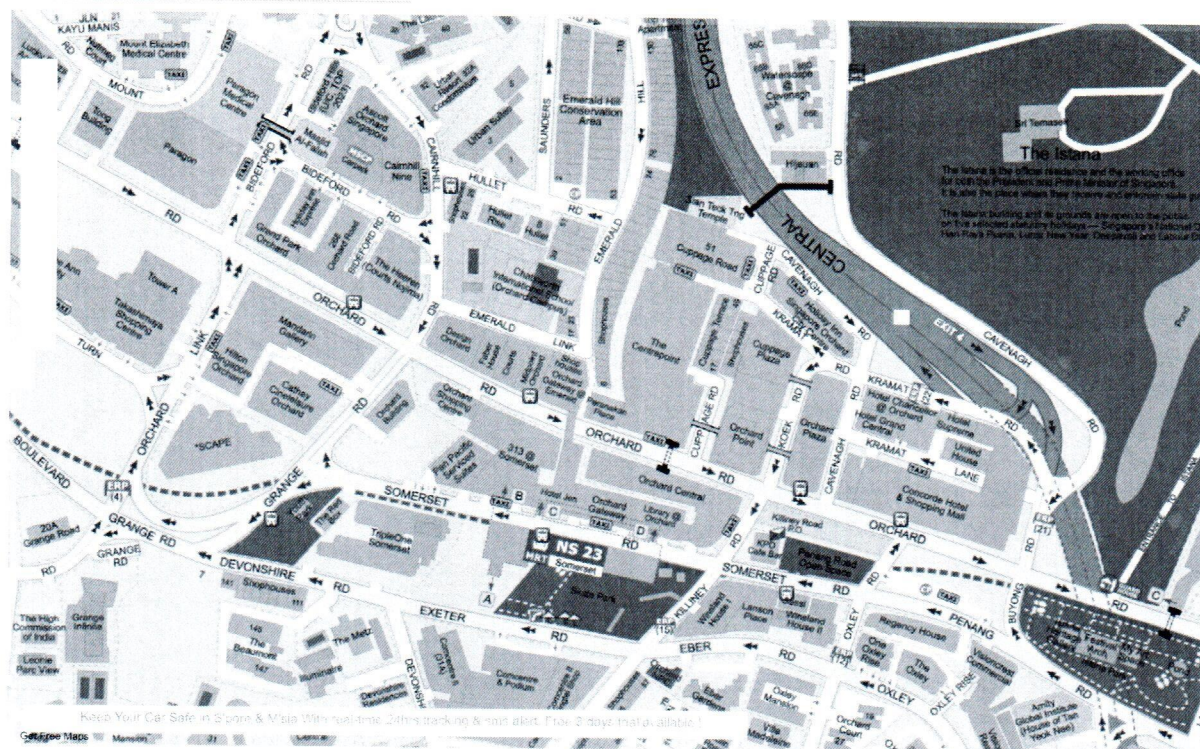

**Describe Circumstances of the Accident**

AS per attached

**Declaration**

We declare the foregoing particulars are true in every respect.



Policyholder's Signature / Date &  
Time



Driver's Signature (If driver is not the policyholder) / Date  
& Time

R 17/5/22

Witnessed by Reporting Centre  
Personnel

### **Accident Statement**

On 14/05/2022 at about 9.00am, I was driving my vehicle (SLV7860E) travelling along CTE towards Orchard Road.

The traffic flow was moderately slow. I have activated my right indicator to signal my intention of changing to the right lane.

The vehicle (SBT678R) behind me did not slow down his vehicle to give way when my vehicle was sighted in the midst of driving in to his lane. But he continues his drive and hit onto the right side of my vehicle. You may wish to note that, half of my vehicle was situated in his lane when the accident happens.

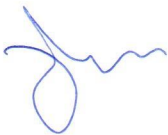

Lim Wei Liang Jason

S9027077Z



# ACCIDENT STATEMENT

ACCIDENT DATE: 14 / 05 / 2022 (DD/MM/YYYY), TIME: 09 : 00 (HH:MM)

LOCATION: CTE towards Orchard Road

## 1. DETAILS OF VEHICLE

- a) VEHICLE NUMBER: SLV7860E  
 b) INSURANCE COMPANY: Tokio Marine  
 c) POLICY NUMBER: MQ003336  
 d) POLICY TYPE: COMPREHENSIVE / THIRD PARTY / THIRD PARTY FIRE & THEFT  
 e) MAKE & MODEL: Hyundai Elantra Elite AUTO / MANUAL (1591cc)  
 f) TYPE: (SALOON / COUPE / MPV / VAN / LORRY / MOTORCYCLE / OTHERS)  
 g) VEHICLE CATEGORY: (PRIVATE / COMMERCIAL / MOTORCYCLE)  
 h) PURPOSE OF USING AT ACCIDENT TIME: private use  
 i) ARE YOU CLAIMING UNDER YOUR OWN INSURANCE (YES/NO)  
 IF NO, PLEASE STATE (THIRD PARTY CLAIM / REPORTING ONLY)

## 2. INSURED / POLICY HOLDER

- a) NAME: Lim Wei Kang Jason (MALE / FEMALE)  
 b) NRIC/FIN/PASSPORT: S9027077Z CONTACT: 97590894  
 c) ADDRESS: 401 Serangoon Ave 1 #08-03 S550401

\* CONTINUE TO 3.d IF DRIVER ALSO POLICY HOLDER

### DRIVER

- a) NAME: Same above (MALE / FEMALE)  
 b) NRIC/FIN/PASSPORT: \_\_\_\_\_ CONTACT: \_\_\_\_\_  
 c) ADDRESS: \_\_\_\_\_

\* d) DATE OF BIRTH: 31 / 07 / 1990 (DD/MM/YYYY)

e) OCCUPATION: (INDOOR / OUTDOOR)

f) YEARS OF DRIVING EXPERIENCE: 20/11/2010

4. WAS DRIVER AN EMPLOYEE OF THE INSURED'S COMPANY? (YES / NO)  
 IF NO, RELATIONSHIP OF THE DRIVER WITH INSURED: owner

5. a) WEATHER CONDITION: (CLEAR / RAINING / OTHERS)

b) ROAD SURFACE: (DRY / WET / OTHERS)

6. WAS ANYBODY INJURED (YES / NO)

7. a) REPORTED TO POLICE (YES / NO)

IF YES, PLEASE STATE WHICH POLICE STATION: \_\_\_\_\_

## 8. THIRD PARTY VEHICLE

- a) VEHICLE NUMBER: SBT 678R MODEL: \_\_\_\_\_  
 b) DRIVER'S NAME: Dennis Chow Cheng Chuan  
 c) NRIC/FIN/PASSPORT: S1802350D CONTACT: 9666 4736

## 9. THIRD PARTY VEHICLE

- d) VEHICLE NUMBER: \_\_\_\_\_ MODEL: \_\_\_\_\_  
 e) DRIVER'S NAME: \_\_\_\_\_  
 f) NRIC/FIN/PASSPORT: \_\_\_\_\_ CONTACT: \_\_\_\_\_

Email = jasonlimw190@gmail.com

fax =

VIDEO = Yes

# Tokio Marine Insurance Singapore Ltd.

(Company Reg. No.: 192300014M) (GST Reg No.: M2-000023-4)

20 McCallum Street #09-01 Tokio Marine Centre Singapore 069046

T: (65) 6221 6111 F: (65) 6221 4355 / (65) 6224 0895 E: tmsis@tokiomarine.com.sg W: www.tokiomarine.com

A member of the  
Tokio Marine Group



**TOKIO MARINE**  
INSURANCE GROUP

## Certificate of Insurance

FORM MX1

MOTOR VEHICLES (THIRD-PARTY RISKS AND COMPENSATION) ACT (CHAPTER 189)

MOTOR VEHICLES (THIRD-PARTY RISKS AND COMPENSATION) RULES, 1960

ROAD TRANSPORT ACT, 1987 (MALAYSIA)

MOTOR VEHICLES (THIRD-PARTY RISKS) RULES, 1959 (MALAYSIA)

Policy No.: MQ003336 (Private Car)

- |   |                       |                                |
|---|-----------------------|--------------------------------|
| 1. Index Mark and Registration Number of Vehicle  | SLV7860E              | Chassis No.: KMHD841CMJU611988 |
| 2. Name of Policyholder   | LIM WEI LIANG JASON   |                                |
| 3. Effective date of the Commencement of Insurance for the purposes of the Act          | 28/07/2021 (00:00:00) |                                |
| 4. Date of Expiry of Insurance  | 27/07/2022            |                                |
| 5. Persons or Class of Persons entitled to drive*                                       |                       |                                |
| (a) The Policyholder.   |                       |                                |
| (b) Any other person who is driving on the Policyholder's order or with his permission. |                       |                                |

\* Provided that the Person driving is permitted in accordance with the licensing or other laws or regulations to drive the Motor Vehicle or has been so permitted and is not disqualified by order of a Court of Law or by reason of any enactment or regulation in that behalf from driving the Motor Vehicle. And provided further that the Motor Vehicle is registered under the Road Traffic Act and its registration under the Road Traffic Act has not been cancelled at the time of the accident loss or damage.

### 6. Limitations as to use\*

Use only for social domestic and pleasure purposes and for the Policyholder's business.

The policy does not cover use for hire or reward, racing, pace-making, reliability trial, speed-testing or the carriage of goods (other than samples) in connection with any trade or business or use for any purpose in connection with the Motor Trade.

\* Limitations rendered inoperative by Section 8 of the Motor Vehicles (Third-Party Risks and Compensation) Act (Chapter 189) and Section 95 of the Road Transport Act, 1987 (Malaysia), are not to be included under these headings.

We hereby certify that the Policy to which this Certificate relates is issued in accordance with the provision of the Motor Vehicles (Third-Party Risks and Compensation) Act (Chapter 189) and Part IV of the Road Transport Act, 1987 (Malaysia).

Please refer to the Policy Schedule for full details, terms and conditions of the insurance.

### IMPORTANT NOTICE

This Certificate is not transferable. During its currency, if the insurance is cancelled for whatsoever reason, you must return the Certificate to Tokio Marine Insurance Singapore Ltd. within 7 days thereof or, if the Certificate has been lost destroyed, you must make a statutory declaration to that effect. Failure to comply with this duty is an offence under Motor Vehicle (Third-Party Risks and Compensation) Act (Chapter 189).

### ADDITIONAL INFORMATION

Account No: 2712DDA

Insurance Plan:	Comprehensive Essential		
Limit for total loss or theft:	Prevailing Market Value		
Policy Excess:	Own Damage Claims	SGD 600.00	(Original Excess : SGD 600.00)
	Additional Excess for Unnamed Driver(s)	SGD 500.00	
	Additional Excess for Young or Inexperience Driver(s)	SGD 3,500.00	
	WindScreen Excess	SGD 100.00	
Financial Interest:	NIL		

TOKIO MARINE INSURANCE SINGAPORE LTD.

Authorised Signature