

## SINGAPORE ACCIDENT STATEMENT

### IMPORTANT NOTICE

1. Please report correctly the details of the accident to speed up the claims process.
2. This Form must be completed by the Policyholder and/or the Authorised Driver
3. Information provided must be as truthful and accurate as possible. Any wilful misrepresentation or withholding of material facts may allow insurance companies to repudiate policy liability.
4. The issue and acceptance of this Form by insurance companies is not an admission of policy liability on the part of the insurance companies.
5. Any false reporting may be referred to the Police for investigation.
6. This report will be forwarded by the insurers of the GIA Records Management Centre established by the General Insurance Association of Singapore (GIA) for archiving and that copies of this report will, for a fee, be made available upon application by interested parties.
7. By the lodgement of this report to the insurers, you hereby consent to the archiving of this report at the centre and to copies of the report being made available aforesaid.

### ACCIDENT STATEMENT

Date of Submission	10/05/2022 16:29 (SGT)
Date of Accident	09/05/2022 13:55 (SGT)
Exact Location of Accident	Singapore
Additional Location Information	BEDOK SOUTH AVENUE 3 TO BEDOK SOUTH ROAD
Country/State of Loss	Singapore

### DETAILS OF OWN VEHICLE

Vehicle Registration Number	SLX6307H
-----------------------------	----------

#### INSURED/POLICYHOLDER

Is company?	Yes
Name Of Registered Owner	JOVIN SNG
Company Reg No	53366071L
Email Address	jovin.sng@gmail.com
Mobile Phone No	(Phone) +65-92379506
Alternative Phone No	+65-92379506

#### VEHICLE PARTICULARS

Manufacturer	Hyundai
Model	ELANTRA AD 1.6 GLS AT (AMS)
Variant	-
Exact purpose for which vehicle was being used at time of accident	-
Are you claiming under your own insurance policy for repair to your vehicle?	No - Claiming third party
Vehicle Category	Private car
Transmission	Auto
CC	1591

#### INSURANCE COMPANY

Name of Insurance Company	NTUC Income Insurance Co-operative Ltd
Type of Coverage	Comprehensive
Fleet Policy	No
Policy Number	5099144952-04
Cover Note Number	03/04/2022 TO 02/04/2023

#### DRIVER

Name of Driver	SNG LEE LEE
NRIC No	S1589917D



Date Of Birth	14/09/1963
Occupation	Indoor
Date Of Driving Pass	19/09/2000
Driving experience	21 YEARS AND 8 MONTHS
Gender	Female
Mobile Number	(Phone) +65-92379506
Alt. Phone Number	-
Email Address	jovin.sng@gmail.com
Address	APT BLK 415 YISHUN AVE 11 #04-317 (S) 760415
Address complement	-
Postcode	-
Is the driver the policyholder?	No
If No, Relationship of the Driver with the Insured	Hirer
Does Driver Own Other Vehicles?	No
Vehicle Registration Number of Other Vehicle Owned by Driver	-
Insurance Company of Other Vehicle Owned by Driver	-

#### GENERAL INFORMATION OF THE ACCIDENT

Type of Accident	Collision - Head to Rear
Weather Conditions	Clear
Road Surface	Dry

#### OTHER INFORMATION

Was any foreign vehicle involved in the accident?	No
Number of vehicles involved in the accident	2
Was anybody injured in the Accident?	No
Was any injured conveyed to hospital by ambulance?	-
Was any other vehicle or property damaged?	Yes
Number of Passengers (Including Driver)	1
Has the driver been approached by unknown person(s) soliciting/offering accident claims assistance?	No

#### DETAILS OF POLICE ACTION

Was the accident reported to the police?	No
Was notice of intended Prosecution given?	No
If yes, against whom?	-

#### CIRCUMSTANCES OF ACCIDENT

REFER WITH ATTACH.

#### ATTACHMENT(S)

Are accident photos available for attachment?	Yes
Was there any video captured by Car Camera?	No
Was there any audio recorded?	No

#### DETAILS OF OTHER VEHICLE PROPERTY 1

Vehicle Registration Number	SLA7700U
Vehicle Manufacturer	Mazda
Vehicle Model	3
Vehicle Variant	-
Vehicle Colour	-
Vehicle Category	Private car
Name of Driver	-
Contact Number	-
Address	-
Address complement	-

Postcode -  
Insurance Company Name -  
Nature Of Damage -  
Details of property damaged in accident -  
No. Of Passenger (Including Driver) -



# SKETCH PLAN

## IMPORTANT NOTICE

1. Please report correctly the details of the accident to speed up the claims process.
  2. This Form must be completed by the Policyholder and/or the Authorised Driver.
  3. Information provided must be as truthful and accurate as possible. Any willful misrepresentation or withholding of material facts may allow insurance companies to repudiate policy liability.
  4. The issue and acceptance of this Form by insurance companies is not an admission of policy liability on the part of the insurance companies.
  5. Any false reporting may be referred to the Police for investigation.
  6. The report will be forwarded by the insurers of the GIA Records Management Centre established by the General Insurance Association of Singapore (GIA) for archiving and that copies of this report will for a fee be made available upon application by interested parties.
  7. By the lodgement of this report to the insurers, you hereby consent to the archiving of this report at the centre and to copies of the report being made available aforesaid.
  8. Consent under the Personal Data Protection Act (PDPA)
- I understand, acknowledge, agree and consent that:
- (a) My insurer, my workshop and the General Insurance Association of Singapore ("GIA") may/are permitted to collect, use, disclose and/or process my personal data/personal information set out in this [form] and any other personal information provided by me or possessed by my insurer (collectively the "Personal Information") and disclose and transfer such Personal Information to all insurer(s) who have insured vehicle(s) involved in this accident (all insurer(s) who have insured vehicle(s) involved in this accident shall be collectively referred to as the "Insurers"), the Insurers' lawyers/law firms, the Monetary Authority of Singapore and any relevant government agency/authority (such as the police), for the purpose(s) of:
- (i) processing, handling and/or dealing with my claims including the settlement of the claims and any necessary investigations relating to the claims;
  - (ii) investigating the accident and/or my claims;
  - (iii) carrying out and/or dealing with my instructions or responding to any enquiries by me;
  - (iv) administering my claims (including the mailing of correspondence, statements, invoices, reports or notices to me, which could involve disclosure of certain personal data about me to bring about delivery of the same as well as on the external cover of envelopes/mail packages); and/or
  - (v) complying with applicable law in administering, processing, handling and/or dealing with my claims.
- (collectively the "Purposes")
- (b) all insurer(s) who have insured vehicle(s) involved in this accident and the Insurers' lawyers/law firms, may/are permitted to collect, use, disclose and/or process my Personal Information for one or more of the above Purposes; and
- (c) my Personal Information may/can be disclosed by any of the Insurers and/or GIA to their third party service providers or agents (including their lawyers/law firms), which may be sited outside of Singapore, for one or more of the above Purposes.

Wing 10/5/22  
Policyholder's Signature / Date & Time

Wing 10/5/22  
Driver's Signature (If driver is not the policyholder) / Date & Time

Witnessed by Reporting Centre Personnel

## Sketch Plan

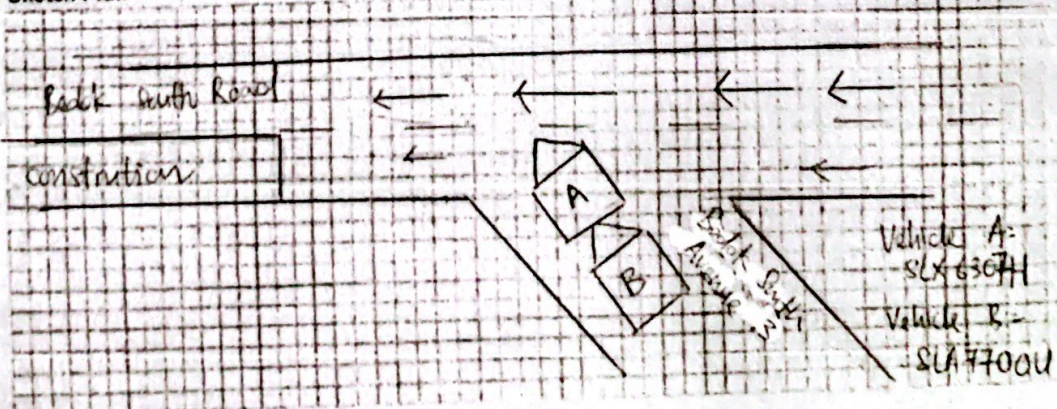



**Describe Circumstances of the Accident**

Describe Circumstances of the Accident  
my vehicle was stationary, and vehicle B hit onto  
my rear.

Vehicle A: SLX 6307H

Vehicle B: SLA 7700U

### Declaration

I/We declare the foregoing particulars are true in every respect.

  
Policyholder's Signature / Date &  
Time

10/5/72

Driver's Signature (If driver is not the policyholder) / Date & Time

10/5/22

Witnessed by Reporting Centre  
Personnel