

SINGAPORE ACCIDENT STATEMENT

IMPORTANT NOTICE

1. Please report correctly the details of the accident to speed up the claims process.
2. This Form must be completed by the Policyholder and/or the Authorised Driver
3. Information provided must be as truthful and accurate as possible. Any wilful misrepresentation or withholding of material facts may allow insurance companies to repudiate policy liability.
4. The issue and acceptance of this Form by insurance companies is not an admission of policy liability on the part of the insurance companies.
5. **Any false reporting may be referred to the Police for investigation.**
6. This report will be forwarded by the insurers of the GIA Records Management Centre established by the General Insurance Association of Singapore (GIA) for archiving and that copies of this report will, for a fee, be made available upon application by interested parties.
7. By the lodgement of this report to the insurers, you hereby consent to the archiving of this report at the centre and to copies of the report being made available aforesaid.

ACCIDENT STATEMENT

Date of Submission 12/05/2022 15:57 (SGT)
Date of Accident 11/05/2022 17:00 (SGT)
Exact Location of Accident Singapore
Additional Location Information BLK 664 YISHUN AVE 4 OPEN CAR PARK
Country/State of Loss Singapore

DETAILS OF OWN VEHICLE

Vehicle Registration Number SLL3997Z

INSURED/POLICYHOLDER

Is company? No
Name Of Registered Owner TAN HEOK NGEE
NRIC No SXXXX250F
Email Address NBESTRADING@GMAIL.COM
Mobile Phone No (Phone) +65-96694140
Alternative Phone No +65-96694140

VEHICLE PARTICULARS

Manufacturer Toyota
Model WISH 1.8 CVT
Variant -
Exact purpose for which vehicle was being used at time of accident Private use
Are you claiming under your own insurance policy for repair to your vehicle? No - Claiming third party
Vehicle Category Private car
Transmission Auto
CC 1798

INSURANCE COMPANY

Name of Insurance Company Direct Asia Insurance (Singapore) Pte Ltd
Type of Coverage Comprehensive
Fleet Policy No
Policy Number MT/00764838/02
Cover Note Number 24/02/2022 - 23/02/2023

DRIVER

Name of Driver TAN HEOK NGEE
NRIC No SXXXX250F

Date Of Birth	15/09/1960
Occupation	Indoor
Date Of Driving Pass	08/02/1982
Driving experience	40 YEARS AND 3 MONTHS
Gender	Male
Mobile Number	(Phone) +65-96694140
Alt. Phone Number	+65-96694140
Email Address	NBESTRADING@GMAIL.COM
Address	BLK 450E TAMPINES STREET 42 #09-400
Address complement	-
Postcode	525450
Is the driver the policyholder?	Yes
If No, Relationship of the Driver with the Insured	-
Does Driver Own Other Vehicles?	No
Vehicle Registration Number of Other Vehicle Owned by Driver	-
Insurance Company of Other Vehicle Owned by Driver	-

GENERAL INFORMATION OF THE ACCIDENT

Type of Accident	Hit and run / Vandalism / Damaged whilst parked
Weather Conditions	Clear
Road Surface	Dry

OTHER INFORMATION

Was any foreign vehicle involved in the accident?	No
Number of vehicles involved in the accident	2
Was anybody injured in the Accident?	No
Was any injured conveyed to hospital by ambulance?	-
Was any other vehicle or property damaged?	Yes
Number of Passengers (Including Driver)	0
Has the driver been approached by unknown person(s) soliciting/offering accident claims assistance?	No

DETAILS OF POLICE ACTION

Was the accident reported to the police?	Yes
Police Station Name	Traffic Police
Police Station Phone No	(Phone) +65-65470000
Alt. Police Station Phone No	(Fax) +65-65474900
Police Station Address	10 Ubi Avenue 3 Singapore 408865
Was notice of intended Prosecution given?	No
If yes, against whom?	-

CIRCUMSTANCES OF ACCIDENT

REFER TO THE ATTACHED SKETCH PLAN BY DRIVER.

ATTACHMENT(S)

Are accident photos available for attachment?	Yes
Was there any video captured by Car Camera?	Yes
Was there any audio recorded?	No

DETAILS OF OTHER VEHICLE PROPERTY 1

Vehicle Registration Number	YP1203U
Vehicle Manufacturer	-
Vehicle Model	-
Vehicle Variant	-
Vehicle Colour	-
Vehicle Category	Commercial vehicle

Name of Driver -
Contact Number -
Address -
Address complement -
Postcode -
Insurance Company Name -
Nature Of Damage -
Details of property damaged in accident -
No. Of Passenger (Including Driver) -

WITNESS DETAILS

WITNESS 1

Name UNKNOWN
Phone (Phone) +65-97537606
Email -

Date of accident: 11/5/22 Time: 17:00 Location: open car park Bk 664 Yishun Ave 4
 My Vehicle A: SL39972 Vehicle B: TP12034 Vehicle C: _____
 SKETCH PLAN

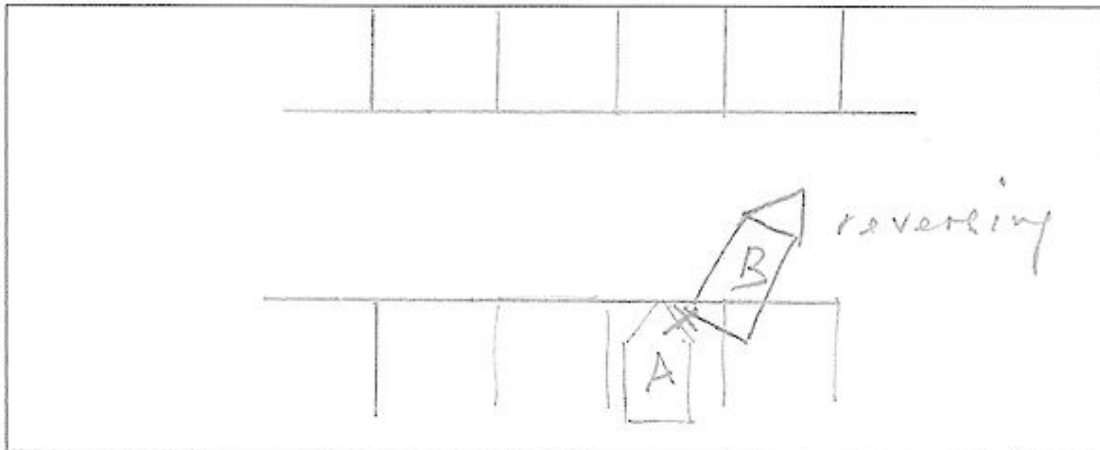

DESCRIBE CIRCUMSTANCES OF THE ACCIDENT

Refer to the Police Report No.
T/20220571/7056

After viewing the video clips vehicle B
 reversing the vehicle accidentally hit
 onto my vehicle at the front right
 headlamp & bumper & bonnet

☒ Claim OD/TP at Ah Lim Motor ☐ Claim OD/TP at other workshop ☐ Reporting Only

Remarks: Please forward a copy of my efile accident report to:

My workshop:

Email address:

& myself:

Email address:

Note: Please take note that your insurer have 14 days timeframe for you to submit own damage claim under your own policy. Kindly check with your own insurer for more information.

DECLARATION

I/We declare the foregoing particulars are true in every respect.

Policyholder's Signature

Date & Time:

Driver's Signature

(If driver is not the policyholder)

Date & Time:

Reporting Centre Personnel's Signature

Name:

NRIC/FIN No.:

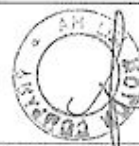

SA19225C0006

AH LIM MOTOR COMPANY

SKETCH PLAN**IMPORTANT NOTICE**

1. Please report correctly the details of the accident to speed up the claims process.
2. This Form must be completed by the Policyholder and/or the Authorised Driver.
3. Information provided must be as truthful and accurate as possible. Any wilful misrepresentation or withholding of material facts may allow insurance companies to repudiate policy liability.
4. The issue and acceptance of this Form by insurance companies is not an admission of policy liability on the part of the insurance companies.
5. Any false reporting may be referred to the Police for investigation.
6. The report will be forwarded by the insurers of the GIA Records Management Centre established by the General Insurance Association of Singapore (GIA) for archiving and that copies of this report will for a fee be made available upon application by interested parties.
7. By the lodgment of this report to the insurers, you hereby consent to the archiving of this report at the centre and to copies of the report being made available aforesaid.
8. **Consent under the Personal Data Protection Act (PDPA)**

I understand, acknowledge, agree and consent that:

- (a) My insurer, my workshop and the General Insurance Association of Singapore ("GIA") may/are permitted to collect, use, disclose and/or process my personal data/personal information set out in this [form] and any other personal information provided by me or possessed by my insurer (collectively the "Personal Information") and disclose and transfer such Personal Information to all insurer(s) who have insured vehicle(s) involved in this accident (all insurer(s) who have insured vehicle(s) involved in this accident shall be collectively referred to as the "Insurers"), the Insurers' lawyers/law firms, the Monetary Authority of Singapore and any relevant government agency/authority (such as the police), for the purpose(s) of :
 - (i) processing, handling and/or dealing with my claims including the settlement of the claims and any necessary investigations relating to the claims;
 - (ii) investigating the accident and/or my claims;
 - (iii) carrying out and/or dealing with my instructions or responding to any enquiries by me;
 - (iv) administering my claims (including the mailing of correspondence, statements, invoices, reports or notices to me, which could involve disclosure of certain personal data about me to bring about delivery of the same as well as on the external cover of envelopes/mail packages); and/or
 - (v) complying with applicable law in administering, processing, handling and/or dealing with my claims. (collectively the "Purposes")
- (b) all insurer(s) who have insured vehicle(s) involved in this accident and the Insurers' lawyers/law firms, may/are permitted to collect, use, disclose and/or process my Personal Information for one or more of the above Purposes; and
- (c) my Personal Information may/can be disclosed by any of the Insurers and/or GIA to their third party service providers or agents (including their lawyers/law firms), which may be sited outside of Singapore, for one or more of the above Purposes.
- (d) my Personal Information will also be collected and used to compile claims history for the purpose of fraud detection, investigation and management in present and all future claims.
- (e) the information so collected under (d) above may be shared / disclosed:
 - (i) to all insurers and/or any other third parties that assist in evaluating, investigating, controlling or managing fraud, regulators, law enforcement and government agencies as reasonably required for the purposes stated, or
 - (ii) for complying with requirements under any regulations, laws or court orders.

 Policyholder's Signature
 Date & Time:

 Driver's Signature
 (If driver is not the policyholder)
 Date & Time:

 Reporting Centre Personnel's Signature
 Name:
 NRIC/FIN No.:



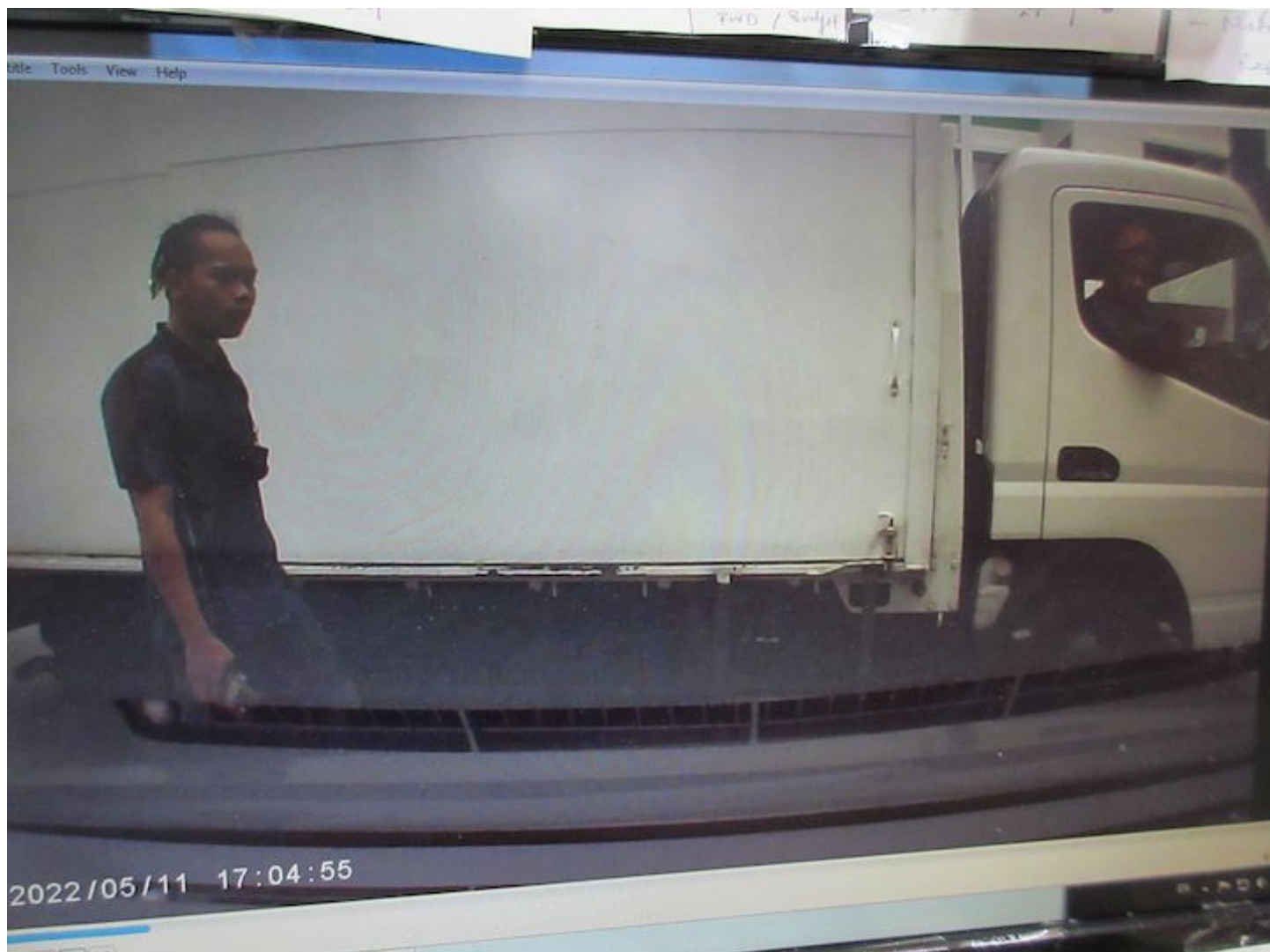



















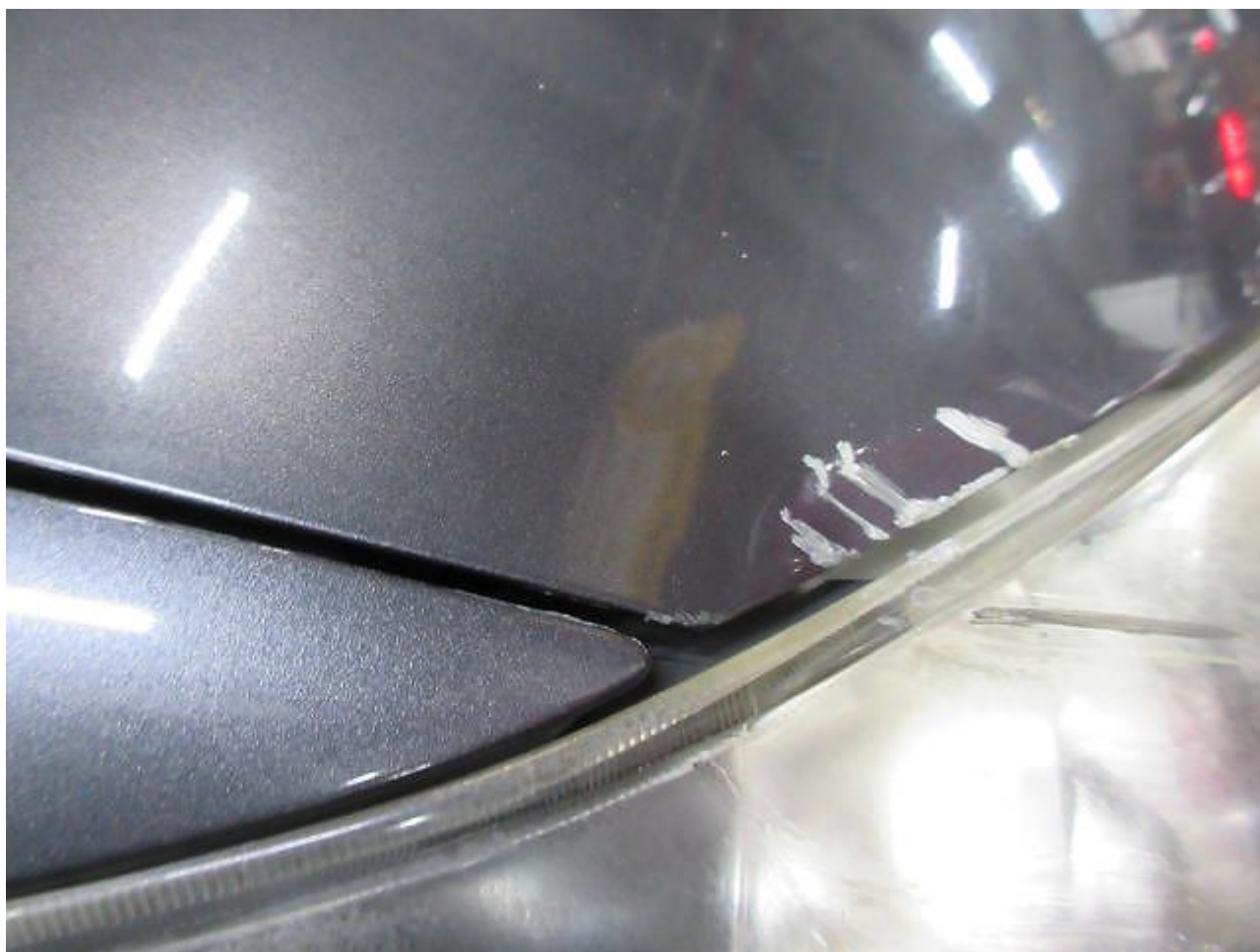

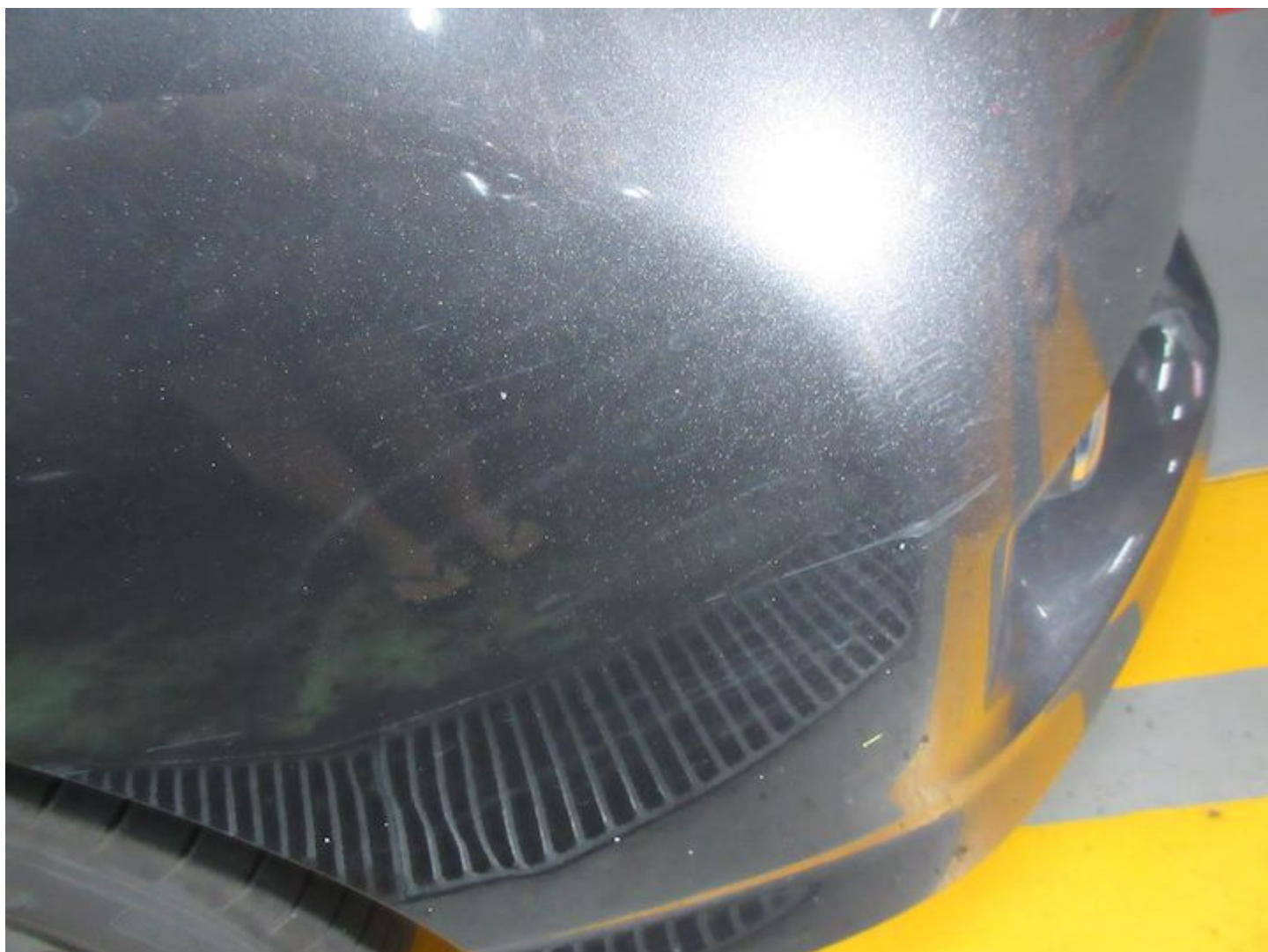













**SINGAPORE
POLICE FORCE**



T/20220511/7056

1 of 3

Police Station Of Origin:
Traffic Police
10 Ubi Avenue 3 SINGAPORE 408865
Tel No: 65470000

Report No. T/20220511/7056

REPORT OF A TRAFFIC ACCIDENT

Date/Time Report Made: 11/05/2022 22:31		Vide Report No.:		Station Diary No.:	
Informant's Particulars					
Name of Informant: TAN HEOK NGEE			Address: 450E TAMPINES STREET 42 #09-400 SINGAPORE 525450		
ID Type / ID No.: NRIC NO / S1419250F			Contact No.: Home/Office: Mobile: 96694140		
Nationality: SINGAPORE CITIZEN			Email: nbestrading@gmail.com		
Sex: Male	Age: 61	Date of Birth: 15/09/1960	Type of Informant: Driver		
Race: Chinese		Language: English		Institution / School Name:	
Occupation: shop owner		Driving Licence Information: Class: 2B,2A,2,3,4,5		Date of Expiry:	

General Information of the Accident

Type of Accident:	Non-Injury Hit and Run	Drink Drive: No	Date/Time of Accident: 11/05/2022 17:00	Type of Location: Car Park
Location: YISHUN AVENUE 4				
Weather: Clear		Road Surface: Dry		Road Speed Limit:
Traffic Flow: Two Way		Traffic Control:		Traffic Volume: No Traffic
Type of Collision:				Anyone conveyed by ambulance: No

Details of Vehicle Involved

Vehicle No.	Type	Make	Model	Color	Conditio	No of
SLL3997Z	Car	TOYOTA	wish	Grey	Slightly Damaged	0
YP1203U	Lorry	MITSUBISHI		White		0

Details of Vehicle Insurance

Vehicle No.	Insurance Company	Insurance No	Effective	Expiry Date
-------------	-------------------	--------------	-----------	-------------



**SINGAPORE
POLICE FORCE**



T/20220511/7056

Police Station Of Origin:
Traffic Police
10 Ubi Avenue 3 SINGAPORE 408865
Tel No: 65470000

2 of 3

Report No. T/20220511/7056

CONTINUATION OF REPORT

Details of Vehicle Insurance				
Vehicle No.	Insurance Company	Insurance No	Effective	Expiry Date
SLL3997Z	DIRECT ASIA INSURANCE (SINGAPORE) PTE. LTD.		24/02/2022	23/02/2023

Details of Person Involved			
Any Pedestrian Involved: No			
No. of Pedestrians Injured: NIL		Use of Pedestrian Crossing: NA	
Driver			
Name	TAN HEOK NGEE		ID No. S1419250F
Related Vehicle	SLL3997Z (Car)		Contact No. 96694140
Hospital/Clinic	NIL		Class of Driving Licence & Expiry Class: 2B,2A,2,3,4,5 Date of Expiry: NIL
Date	NIL		Date NIL
No. of Days granted Medical Leave	NIL	Degree of	NIL

Brief Details.

On the above mention date and time ,I was walking to my vehicle and I realize that a hit and run accident happen to my vehicle(SLL3997Z). There is a slight damages on my front right head light and the front right bumper. There was a note left on windshield and it wrote that he witness the whole incident. The vehicle that hit onto my vehicle is (YP 1203U) and the vehicle is a White mitsubishi Delivery lorry.The witness had a cctv footage of the incident. He also left his contact number 97537606 so i can get the footage from him.

I wish to state that i have not taken the footage from the witness however i have my own in car camera footage.



**SINGAPORE
POLICE FORCE**

Police Station Of Origin:
Traffic Police
10 Ubi Avenue 3 SINGAPORE 408865
Tel No: 65470000



T/20220511/7056

3 of 3

Report No. T/20220511/7056

CONTINUATION OF REPORT

Sketch Plan

Informant is not able to provide sketch

Signature Of Officer Recording The Report:
Not applicable

Signature Of Interpreter:
Not applicable

Officer In Charge Of Case:
TP / TPIB /
SUFYAN BIN KHAIRI
Contact No.: 65476390

This report is lodged at Yishun North NPC Kiosk 1
NP168

Signature Of Informant:
The identity of the person making this report has
been authenticated by Singpass. No signature is
required.

Date/Time:
11/05/2022 22:31

Classification Of Case:



Contact us at
 Hotline: (65) 6665 5555
 E-mail: customerservice@directasia.com

CERTIFICATE OF INSURANCE

Motor Vehicles (Third-Party Risks and Compensation) Act (Chapter 189) (Singapore) (the "Act")
 Motor Vehicles (Third-Party Risks and Compensation) Rules, 1960 (Singapore)
 Road Transport Act, 1987 (Malaysia)
 Motor Vehicles (Third-Party Risks) Rules, 1959 (Malaysia)

This document forms part of your contract with us and should be read together with your Policy Schedule and your Policy Details. Do let us know if any of the details shown here need to be amended or updated.

Certificate No.	: MT/00764838/02
Type of Coverage / Driver Plan	: Car Comprehensive (Value Plus Plan)
1) Vehicle Registration No.	: SLL3997Z
Chassis No.	: JTDGG20W20J006435
2) Name of Policy Holder	: TAN HEOK NGEE
3) Effective Date / Time of Commencement of Insurance for the Purpose of the Act	: 24/02/2022 00:00
4) Date/Time of Expiry of Insurance	: 23/02/2023 23:59
5) Persons or Classes of Persons Entitled to Drive	
(a) Any named person under the policy who is driving on the Policyholder's permission.	
(b) Any authorised person, provided such person is aged 30 and above and holds a valid driving licence of 2 years or more, who is driving on the Policyholder's permission	
The person driving must have a valid driving licence to drive in Singapore and must not be under suspension or disqualification from driving.	
6) Limitations as to use*	
Use only for private purposes, in accordance with the declared car usage stated on your Policy Schedule. The policy does not cover use for hire or reward, tuition, driving test, racing, pace-making, reliability trials, speed tests, the carriage of goods for payment or for any purpose in connection with the motor trade business. Private car-pooling arrangements where you commute with passengers and split the fuel expense is covered under the standard policy. Grab Hitch will only be covered if this is the declared usage stated on your Policy Schedule. Only two rides are permitted a day. Other forms of commercial car-pooling or any ride hailing services (e.g. Grab, Go-Jek etc.) are not allowed.	
*Limitations rendered inoperative by Section 8 of the Act and Section 95 of the Road Transport Act, 1987 (Malaysia), are not to be included under this heading.	
Sum Insured	: Market Value
Own Damage Excess	: S\$ 600.00
Windscreen Excess	: S\$ 100.00
Choice of workshop	: DirectAsia approved workshops
Finance company / Hire Purchase	:
Main driver	: TAN HEOK NGEE
Named driver	: None
Important Note: This policy does not cover the Policyholder/drivers below the age of 30 and Policyholder/drivers who hold a valid driving licence of less than 2 years with the exception of the main/named drivers above.	

I/We hereby certify that the Policy to which this Certificate relates is issued in accordance with the provisions of the Motor Vehicles (Third-Party Risks and Compensation) Act (Chapter 189) and the Road Transport Act, 1987 (Malaysia).

Issued on: 25/01/2022

Direct Asia Insurance (Singapore) Pte. Ltd.

Underwriting Manager

Direct Asia Insurance (Singapore) Pte Ltd
 20 Anson Road #08-01 Twenty Anson Singapore 079912
 www.DirectAsia.com

Company Registration: 200832611G