

SINGAPORE ACCIDENT STATEMENT

IMPORTANT NOTICE

1. Please report correctly the details of the accident to speed up the claims process.
2. This Form must be completed by the Policyholder and/or the Authorised Driver
3. Information provided must be as truthful and accurate as possible. Any wilful misrepresentation or withholding of material facts may allow insurance companies to repudiate policy liability.
4. The issue and acceptance of this Form by insurance companies is not an admission of policy liability on the part of the insurance companies.
5. **Any false reporting may be referred to the Police for investigation.**
6. This report will be forwarded by the insurers of the GIA Records Management Centre established by the General Insurance Association of Singapore (GIA) for archiving and that copies of this report will, for a fee, be made available upon application by interested parties.
7. By the lodgement of this report to the insurers, you hereby consent to the archiving of this report at the centre and to copies of the report being made available aforesaid.

ACCIDENT STATEMENT

Date of Submission	04/05/2022 18:07 (SGT)
Date of Accident	02/05/2022 22:30 (SGT)
Exact Location of Accident	Second Link Bridge, Second Link Expy, Kampung Tiram, 81550 Gelang Patah, Johor, Malaysia
Additional Location Information	@35km Mark-S'pore/M'sia Second Link Expressway towards S'pore
Country/State of Loss	Malaysia/Johor Darul Takzim

DETAILS OF OWN VEHICLE

Vehicle Registration Number	SDG8488P
-----------------------------------	----------

INSURED/POLICYHOLDER

Is company?	No
Name Of Registered Owner	Wong Kim Wah
NRIC No	S1257385E
Email Address	kianyangengineering@gmail.com
Mobile Phone No	(Phone) +65-97768299
Alternative Phone No	+65-97768299

VEHICLE PARTICULARS

Manufacturer	Mercedes
Model	Glc250
Variant	-
Exact purpose for which vehicle was being used at time of accident	Private use
Are you claiming under your own insurance policy for repair to your vehicle?	Yes
Vehicle Category	Private car
Transmission	Auto
CC	1991

INSURANCE COMPANY

Name of Insurance Company	China Taiping Insurance (Singapore) Pte. Ltd.
Type of Coverage	Comprehensive
Fleet Policy	No
Policy Number	DMPCSNW00114332102
Cover Note Number	-

DRIVER

Name of Driver	Wong Kim Wah
NRIC No	S1257385E
Date Of Birth	17/10/1957
Occupation	Indoor
Date Of Driving Pass	24/05/1988
Driving experience	34 YEARS
Gender	Male
Mobile Number	(Phone) +65-97768299
Alt. Phone Number	+65-97768299
Email Address	kianyangengineering@gmail.com
Address	Blk 275C Jurong West Street 25 #14-87
Address complement	-
Postcode	643275
Is the driver the policyholder?	Yes
If No, Relationship of the Driver with the Insured	-
Does Driver Own Other Vehicles?	No
Vehicle Registration Number of Other Vehicle Owned by Driver	-
Insurance Company of Other Vehicle Owned by Driver	-

GENERAL INFORMATION OF THE ACCIDENT

Type of Accident	Collision - Head to Rear
Weather Conditions	After Rain
Road Surface	Wet

OTHER INFORMATION

Was any foreign vehicle involved in the accident?	No
Number of vehicles involved in the accident	2
Was anybody injured in the Accident?	No
Was any injured conveyed to hospital by ambulance?	-
Was any other vehicle or property damaged?	Yes
Number of Passengers (Including Driver)	2
Has the driver been approached by unknown person(s) soliciting/offering accident claims assistance?	No

PASSENGER 1

Name	Song Shuqing
Gender	Female

DETAILS OF POLICE ACTION

Was the accident reported to the police?	No
Was notice of intended Prosecution given?	No
If yes, against whom?	-

CIRCUMSTANCES OF ACCIDENT

The incident happened on Monday 02/05/2022 at about 10.30pm. I was driving my vehicle no. SDG 8488P along the Malaysia-Singapore Second Link Expressway on my way back to Singapore.

At approximately the 35km mark, vehicle no. SMN 8166A came to a stop abruptly without warning. There were other vehicles in front of it which were also stationary. As the event unfolded so suddenly, I quickly stepped on my brakes but my vehicle still continued to glide forward even after stopping. Therefore, my vehicle collided into the back of vehicle no. SMN 8166A. The road was rather wet and slippery as it had been raining earlier.

No one was injured as a result of this incident.

ATTACHMENT(S)

Are accident photos available for attachment?	Yes
Was there any video captured by Car Camera?	No
Was there any audio recorded?	No

DETAILS OF OTHER VEHICLE PROPERTY 1

Vehicle Registration Number	SMN8166A
Vehicle Manufacturer	Toyota
Vehicle Model	C-hr
Vehicle Variant	-
Vehicle Colour	-
Vehicle Category	Private car
Name of Driver	Mr Kranthi
Contact Number	(Phone) +65-93370745
Address	-
Address complement	-
Postcode	-
Insurance Company Name	-
Nature Of Damage	-
Details of property damaged in accident	-
No. Of Passenger (Including Driver)	-

SKETCH PLAN**IMPORTANT NOTICE**

1. Please report correctly the details of the accident to speed up the claims process.
2. This Form must be completed by the Policyholder and/or the Authorised Driver.
3. Information provided must be as truthful and accurate as possible. Any wilful misrepresentation or withholding of material facts may allow insurance companies to repudiate policy liability.
4. The issue and acceptance of this Form by insurance companies is not an admission of policy liability on the part of the insurance companies.
5. Any false reporting may be referred to the Police for investigation.
6. The report will be forwarded by the insurers of the GIA Records Management Centre established by the General Insurance Association of Singapore (GIA) for archiving and that copies of this report will for a fee be made available upon application by interested parties.
7. By the lodgement of this report to the insurers, you hereby consent to the archiving of this report at the centre and to copies of the report being made available aforesaid.
8. **Consent under the Personal Data Protection Act (PDPA)**

I understand, acknowledge, agree and consent that:

(a) My insurer, my workshop and the General Insurance Association of Singapore ("GIA") may/are permitted to collect, use, disclose and/or process my personal data/personal information set out in this [form] and any other personal information provided by me or possessed by my insurer (collectively the "Personal Information") and disclose and transfer such Personal Information to all insurer(s) who have insured vehicle(s) involved in this accident (all insurer(s) who have insured vehicle(s) involved in this accident shall be collectively referred to as the "Insurers"), the Insurers' lawyers/law firms, the Monetary Authority of Singapore and any relevant government agency/authority (such as the police), for the purpose(s) of:

- (i) processing, handling and/or dealing with my claims including the settlement of the claims and any necessary investigations relating to the claims;
- (ii) investigating the accident and/or my claims;
- (iii) carrying out and/or dealing with my instructions or responding to any enquiries by me;
- (iv) administering my claims (including the mailing of correspondence, statements, invoices, reports or notices to me, which could involve disclosure of certain personal data about me to bring about delivery of the same as well as on the external cover of envelopes/mail packages); and/or
- (v) complying with applicable law in administering, processing, handling and/or dealing with my claims.

(collectively the "Purposes")

- (b) all insurer(s) who have insured vehicle(s) involved in this accident and the Insurers' lawyers/law firms, may/are permitted to collect, use, disclose and/or process my Personal Information for one or more of the above Purposes; and
- (c) my Personal Information may/can be disclosed by any of the Insurers and/or GIA to their third party service providers or agents (including their lawyers/law firms), which may be sited outside of Singapore, for one or more of the above Purposes.

Policyholder's Signature / Date & Time
04 MAY 2022

Driver's Signature (if driver is not the policyholder) / Date & Time

Witnessed by Reporting Centre Personnel

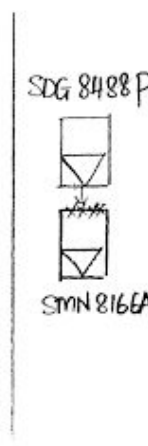
Sketch Plan

Malaysia - Singapore
Second Link Expressway
@ 35Km mark

↓
Towards Singapore / Tuas Checkpoint

Describe Circumstances of the Accident

The incident happened on Monday 02/05/2022 at about 10.30pm. I was driving my vehicle no. SDG 8488P along the Malaysia-Singapore Second Link Expressway on my way back to Singapore.

At approximately the 35km mark, vehicle no. SMN 8166A came to a stop abruptly without warning. There were other vehicles in front of it which were also stationary. As the event happened so sudden, I quickly stepped on my brakes but my vehicle still continued to glide even after stopping. As such, my vehicle collided into the back of vehicle no. SMN 8166A. The road was rather wet and slippery as it was raining earlier.

NO one was injured as a result of this incident.

Declaration

We declare the foregoing particulars are true in every respect.

Policyholder's Signature / Date & Time
04 MAY 2022

Driver's Signature (If driver is not the policyholder) / Date & Time

Witnessed by Reporting Centre Personnel

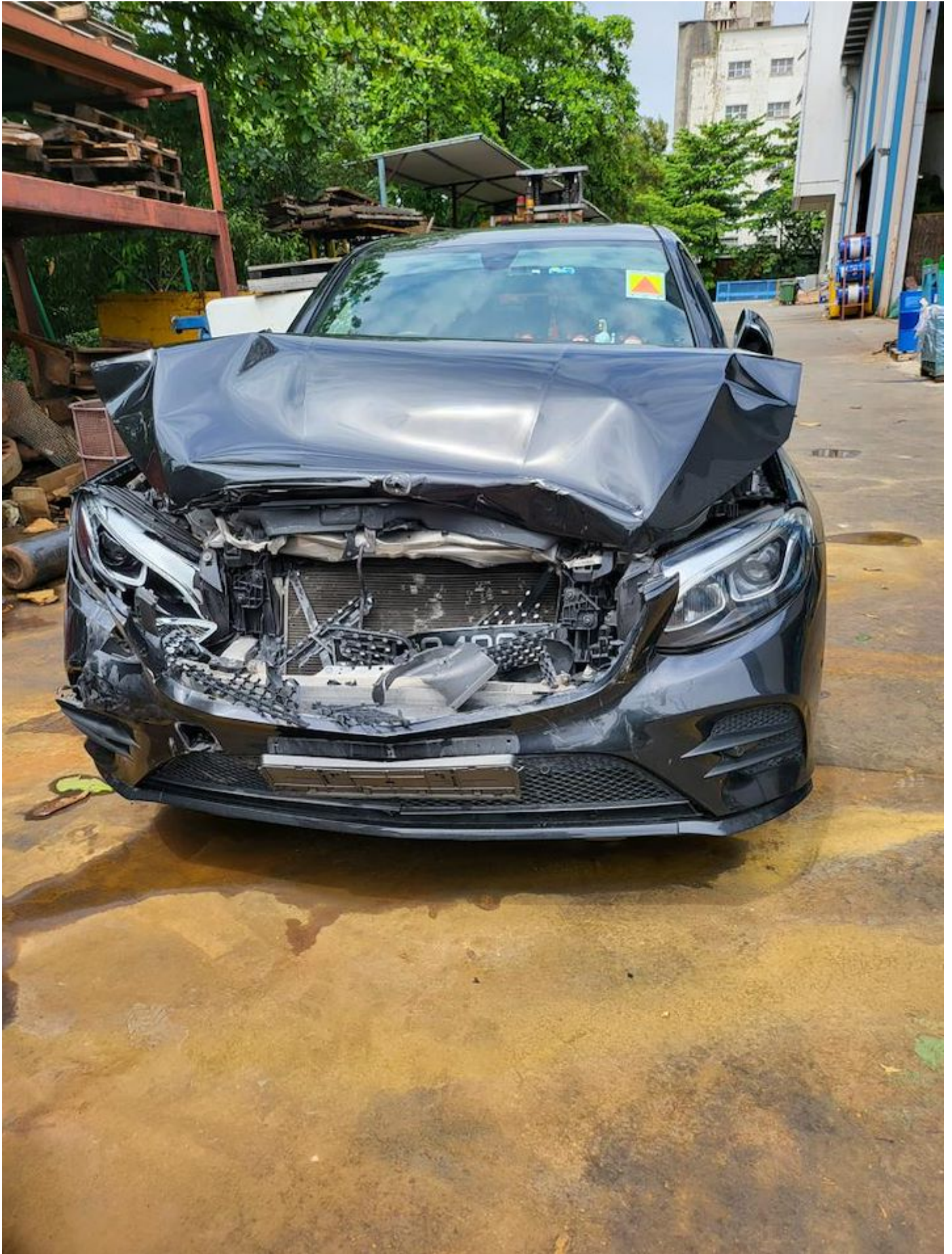

 **中国太平**
CHINA TAIPING

中国太平保险(新加坡)有限公司
CHINA TAIPING INSURANCE (SINGAPORE) PTE. LTD.

Motor Private Car



CERTIFICATE OF INSURANCE
Motor Vehicles (Third Party Risks and Compensation) Act (Chapter 189)
Motor Vehicles (Third Party Risks and Compensation) Rules, 1987
Road Transport Act, 1987 (Malaysia)
Motor Vehicles (Third Party Risks) Rules, 1987 (Malaysia)

MX1E
H SN
AN5435A
Car Type C

CERTIFICATE No.	DMPC6NW00114332103	Engine No: 27482031476366 Chassis No: WDC2833482P445102
1. Index Mark and Registration Number of Vehicle	SDG5488P	AUTODSAFE
2. Name of Policy Holder	WONG KIM WAH	
3. Effective date of the Commencement of Insurance for the purposes of the Regulations, Ordinance or Enactment	20/07/2021 (00:00:00)	Named Drivers Excess / Additional Ex Other than Named Drivers: Excess 1 - Age <= 25 \$55,000.00 Excess 1 - Age >= 26 \$5500.00 * Age as at date of accident EX ON WINDSCREEN \$5100.00
4. Date of Expiry of Insurance	19/07/2022	
5. Persons or Classes of Persons entitled to drive* (a) The Policyholder. (b) Any other person who is driving on the Policyholder's order or with his permission. Provided that the person driving is permitted in accordance with the licensing or other laws or regulations to drive the Motor Vehicle or has been so permitted and is not disqualified by order of a Court of Law or by reason of any enactment or regulation in that behalf from driving the Motor Vehicle.		
6. Limitations as to use** Use for social, domestic and pleasure purposes and for the Policyholder's business. The policy does not cover use for hire or reward tuition driving test racing pace-making, reliability trial, speed testing, the carriage of goods other than samples in connection with any trade or business or use for any purpose in connection with the Motor Trade. Excess whichever is applicable for losses occurring outside Singapore (Constructive Total Loss/Theft) will be doubled. One time Waiver of Excess for the first \$51,000 will apply to the Insured and Named Drivers in the event of Own Damage Claim at our Authorised Workshops for each Policy Year.		
HIRE PURCHASE CO.: MAYBANK SINGAPORE LIMITED AS HP OWNER * Limitations rendered inoperative by Section 8 of the Motor Vehicles (Third-Party Risks and Compensation) Act (Chapter 189) and Section 95 of the Road Transport Act 1987 (Malaysia), are not to be included under these headings.		

I/We hereby Certify that the policy to which this Certificate relates is issued in accordance with the provisions of the Motor Vehicles (Third-Party Risks and Compensation) Act (Chapter 189) and Part IV of the Road Transport Act, 1987 (Malaysia).

Please see reverse

Issued By: **EXPRESS INSURANCE AGENCY PTE LTD**
Authorised Officer

For CHINA TAIPING INSURANCE (SINGAPORE) PTE. LTD.

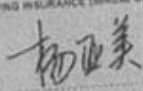
Authorised Signatory

China Taiping Insurance (Singapore) Pte. Ltd. (Co. Reg. No. 200208384E)
3 Anson Road #16-00 Springleaf Tower Singapore 079909

6389 6111 6222 1033 www.ctg.cn.taiping.com