

SINGAPORE ACCIDENT STATEMENT

IMPORTANT NOTICE

1. Please report correctly the details of the accident to speed up the claims process.
2. This Form must be completed by the Policyholder and/or the Authorised Driver
3. Information provided must be as truthful and accurate as possible. Any wilful misrepresentation or withholding of material facts may allow insurance companies to repudiate policy liability.
4. The issue and acceptance of this Form by insurance companies is not an admission of policy liability on the part of the insurance companies.
5. **Any false reporting may be referred to the Police for investigation.**
6. This report will be forwarded by the insurers of the GIA Records Management Centre established by the General Insurance Association of Singapore (GIA) for archiving and that copies of this report will, for a fee, be made available upon application by interested parties.
7. By the lodgement of this report to the insurers, you hereby consent to the archiving of this report at the centre and to copies of the report being made available aforesaid.

ACCIDENT STATEMENT

Date of Submission	04/04/2022 14:33 (SGT)
Date of Accident	02/04/2022 17:45 (SGT)
Exact Location of Accident	Singapore
Additional Location Information	ORCHARD LINK
Country/State of Loss	Singapore

DETAILS OF OWN VEHICLE

Vehicle Registration Number	SND7191Z
-----------------------------------	----------

INSURED/POLICYHOLDER

Is company?	No
Name Of Registered Owner	FOO CHEAN TAY
NRIC No	S1225822D
Email Address	LYNNFOO37@GMAIL.COM
Mobile Phone No	(Phone) +65-91694209
Alternative Phone No	(Home) +65-91694209

VEHICLE PARTICULARS

Manufacturer	Lexus
Model	Es250
Variant	-
Exact purpose for which vehicle was being used at time of accident	-
Are you claiming under your own insurance policy for repair to your vehicle?	No - Claiming third party
Vehicle Category	Private car
Transmission	Auto
CC	2500

INSURANCE COMPANY

Name of Insurance Company	MSIG Insurance (Singapore) Pte. Ltd.
Type of Coverage	Comprehensive
Fleet Policy	No
Policy Number	A300532493AL2
Cover Note Number	-

DRIVER

Name of Driver	HE WENXI
NRIC No	S9030071G

Date Of Birth	16/08/1990
Occupation	Indoor
Date Of Driving Pass	05/01/2010
Driving experience	12 YEARS AND 3 MONTHS
Gender	Female
Mobile Number	(Phone) +65-82000461
Alt. Phone Number	-
Email Address	WENXIHE1@GMAIL.COM
Address	111A SECOND AVE
Address complement	-
Postcode	266662
Is the driver the policyholder?	No
If No, Relationship of the Driver with the Insured	Parent
Does Driver Own Other Vehicles?	No
Vehicle Registration Number of Other Vehicle Owned by Driver	-
Insurance Company of Other Vehicle Owned by Driver	-

GENERAL INFORMATION OF THE ACCIDENT

Type of Accident	Collision - Head to Rear
Weather Conditions	Clear
Road Surface	Dry

OTHER INFORMATION

Was any foreign vehicle involved in the accident?	No
Number of vehicles involved in the accident	2
Was anybody injured in the Accident?	No
Was any injured conveyed to hospital by ambulance?	-
Was any other vehicle or property damaged?	Yes
Number of Passengers (Including Driver)	2
Has the driver been approached by unknown person(s) soliciting/offering accident claims assistance?	No

PASSENGER 1

Name	DENISE YEO
Gender	Male

DETAILS OF POLICE ACTION

Was the accident reported to the police?	Yes
Police Station Name	Orchard Neighbourhood Police Centre
Police Station Phone No	(Phone) +65-18007359999
Alt. Police Station Phone No	(Fax) +65-67331934
Police Station Address	51 Killiney Road Singapore 239572
Was notice of intended Prosecution given?	No
If yes, against whom?	-

CIRCUMSTANCES OF ACCIDENT

PLEASE REFER TO ATTACHED SKETCH PLAN AND STATEMENT.

ATTACHMENT(S)

Are accident photos available for attachment?	Yes
Was there any video captured by Car Camera?	Yes
Was there any audio recorded?	No

DETAILS OF OTHER VEHICLE PROPERTY 1

Vehicle Registration Number	SNB3370K
Vehicle Manufacturer	BMW

Vehicle Model	-
Vehicle Variant	-
Vehicle Colour	-
Vehicle Category	Private car
Name of Driver	-
Contact Number	-
Address	-
Address complement	-
Postcode	-
Insurance Company Name	-
Nature Of Damage	-
Details of property damaged in accident	-
No. Of Passenger (Including Driver)	-

SKETCH PLAN

IMPORTANT NOTICE

1. Please report correctly the details of the accident to speed up the claims process.
2. This Form must be completed by the Policyholder and/or the Authorised Driver.
3. Information provided must be as truthful and accurate as possible. Any wilful misrepresentation or withholding of material facts may allow insurance companies to repudiate policy liability.
4. The issue and acceptance of this Form by insurance companies is not an admission of policy liability on the part of the insurance companies.
5. Any false reporting may be referred to the Police for investigation.
6. The report will be forwarded by the insurers of the GIA Records Management Centre established by the General Insurance Association of Singapore (GIA) for archiving and that copies of this report will for a fee be made available upon application by interested parties.
7. By the lodgement of this report to the insurers, you hereby consent to the archiving of this report at the centre and to copies of the report being made available aforesaid.
8. **Consent under the Personal Data Protection Act (PDPA)**
I understand, acknowledge, agree and consent that :
(a) My insurer , my workshop and the General Insurance Association of Singapore ("GIA") may/are permitted to collect, use, disclose and/or process my personal data/personal information set out in this [form] and any other personal information provided by me or possessed by my insurer (collectively the "Personal Information") and disclose and transfer such Personal Information to all insurer(s) who have insured vehicle(s) involved in this accident (all insurer(s) who have insured vehicle(s) involved in this accident shall be collectively referred to as the "Insurers"), the Insurers' lawyers/law firms, the Monetary Authority of Singapore and any relevant government agency/authority (such as the police), for the purpose(s) of :
(i) processing, handling and/or dealing with my claims including the settlement of the claims and any necessary investigations relating to the claims;
(ii) investigating the accident and/or my claims;
(iii) carrying out and/or dealing with my instructions or responding to any enquiries by me;
(iv) administering my claims (including the mailing of correspondence, statements, invoices, reports or notices to me, which could involve disclosure of certain personal data about me to bring about delivery of the same as well as on the external cover of envelopes/mail packages); and/or
(v) complying with applicable law in administering, processing, handling and/or dealing with my claims.
(collectively the "Purposes")
(b) all insurer(s) who have insured vehicle(s) involved in this accident and the Insurers' lawyers/law firms, may/are permitted to collect, use, disclose and/or process my Personal Information for one or more of the above Purposes; and
(c) my Personal Information may/can be disclosed by any of the Insurers and/or GIA to their third party service providers or agents (including their lawyers/law firms), which may be sited outside of Singapore, for one or more of the above Purposes.

Policyholder's Signature / Date & Time

Driver's Signature (If driver is not the policyholder) / Date & Time

Witnessed by Reporting Centre Personnel

Sketch Plan

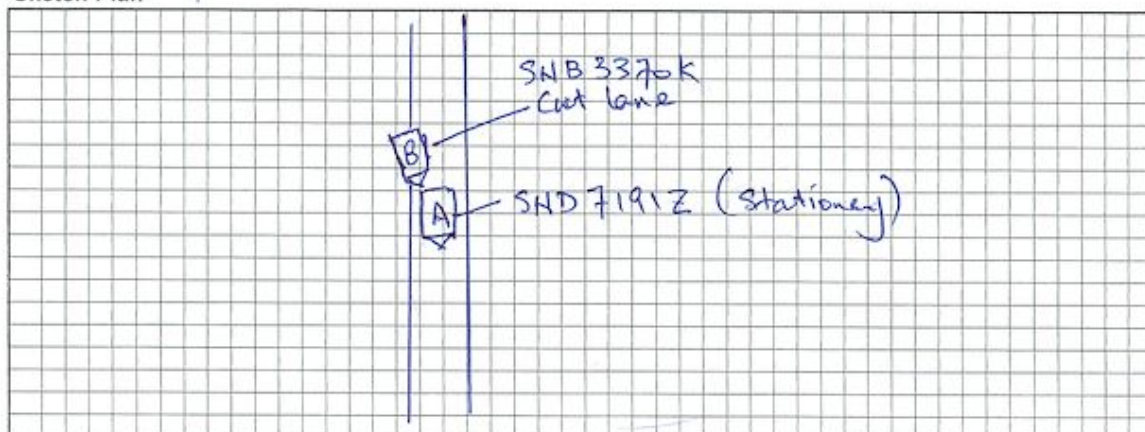

Describe Circumstances of the Accident

See police report T/20220402/2100 attached.

Declaration

I/We declare the foregoing particulars are true in every respect.



Policyholder's Signature / Date &
Time

Driver's Signature (If driver is not the policyholder) / Date
& Time_____
Witnessed by Reporting Centre
Personnel





















**SINGAPORE
POLICE FORCE**



T/20220402/2100

Police Station Of Origin:
Orchard N.P.C
51 Killiney Road SINGAPORE 239572
Tel No: 1800-7359999

1 of 3

Report No. T/20220402/2100

REPORT OF A TRAFFIC ACCIDENT

Date/Time Report Made: 02/04/2022 20:51		Vide Report No.:		Station Diary No.: 113	
Informant's Particulars					
Name of Informant: HE WENXI			Address: 11A SECOND AVENUE SINGAPORE 266662		
ID Type / ID No.: NRIC NO / S9030071G			Contact No.: Home/Office: Mobile: 82000461		
Nationality: SINGAPORE CITIZEN			Email:		
Sex: Female	Age: 31	Date of Birth: 16/08/1990	Type of Informant: Driver		
Race: Chinese			Language:		Institution / School Name:
Occupation: Civil Servant			Driving Licence Information: Class: 3A Date of Expiry:		

General Information of the Accident

Type of Accident:	Non-Injury Hit and Run	Drink Drive: No	Date/Time of Accident: 02/04/2022 17:50	Type of Location: Bend
Location: Along Road 1 ORCHARD TURN				
Right lane along Orchard turn, right after exit from Orchard Link.				
Weather: Clear		Road Surface: Dry		Road Speed Limit:
Traffic Flow: One Way		Traffic Control: Not Controlled		Traffic Volume: Heavy
Type of Collision: Between Moving Vehicles - Head To Rear				Anyone conveyed by ambulance: No

Details of Vehicle Involved

Vehicle No.	Type	Make	Model	Color	Condition	No of Passenger
SNB3370K	Car				No Damage	0
SND7191Z	Car				Slightly Damaged	1



**SINGAPORE
POLICE FORCE**



T/20220402/2100

Police Station Of Origin:
Orchard N.P.C
51 Killiney Road SINGAPORE 239572
Tel No: 1800-7359999

2 of 3

Report No. T/20220402/2100

CONTINUATION OF REPORT

Brief Details.

On the 02/04/2022, at 1750hrs, I was driving my vehicle bearing the VRN of SND7191Z on the extreme right lane along the bend of Orchard Turn, Where I noticed another vehicle bearing the VRN SNB3370K traveling on Orchard Link, which managed to filter into Orchard Turn. The said vehicle then formed up directly behind my vehicle. As the traffic was very heavy, my vehicle was stationary as I was waiting for the vehicle in front of me to move off. Subsequently, I felt a light bump on my vehicle and alighted immediately to make a check. I then discovered a deep horizontal scratch and one other minor scratch on my rear driver side area. I then approached the driver of the SNB3370K for his particulars. However, the driver suggested both of us to meet at the carpark area of Takashimaya as both of us were going there. I agreed and left the accident spot without taking any particulars of the driver or any photos of the scene.

I then turned into Takashimaya carpark entrance where I spotted the said vehicle did turned into the entrance as well. However, I did not notice if the said vehicle did entered into the carpark with me as I lost track of him due to the heavy vehicle traffic. I then waited at the carpark entrance and walked around the carpark to look for the said vehicle but to no avail.

I wish to state that I am unsure of the cost of repair and no one was injured from the accident.



**SINGAPORE
POLICE FORCE**



T/20220402/2100

Police Station Of Origin:
Orchard N.P.C
51 Killiney Road SINGAPORE 239572
Tel No: 1800-7359999

3 of 3

Report No. T/20220402/2100

CONTINUATION OF REPORT

Sketch Plan

Informant is not able to provide sketch plan

IMPORTANT: Please attach a copy of your vehicle's Insurance Certificate to this report. If you don't have the certificate with you now, please fax a copy to 65474885 stating the report number as reference.

Signature of Officer Recording The Report:
E /
SGT 3 LIM ZHI YONG

Signature Of Interpreter:
Not applicable

Officer In Charge Of Case:
TP / HRT /
SI STEPHANIE, CHEUNG TSZ YING
Contact No.: 96208032

Signature Of Informant:

Date/Time:
02/04/2022 20:51

Classification Of Case:

NP168

MSIG

MSIG Insurance (Singapore) Pte. Ltd.
4 Shenton Way, #21-01, SGX Centre 2, Singapore 068807
Tel +65 6827 7888, Fax +65 6827 7800
Co.Reg No. 200412212G GST Reg. No. 20-0412212G
A Member of **MS&AD** INSURANCE GROUP

CERTIFICATE OF INSURANCE

ROAD TRANSPORT ACT 1987 (MALAYSIA), ROAD TRANSPORT (AMENDMENT) ACT 2019 (MALAYSIA)
THE MOTOR VEHICLES (THIRD-PARTY RISKS) RULES, 1959 (MALAYSIA)
THE MOTOR VEHICLES (THIRD-PARTY RISKS AND COMPENSATION) ACT (CAP. 189 OF THE REVISED EDITION)
(REPUBLIC OF SINGAPORE)
THE MOTOR VEHICLES (THIRD-PARTY RISKS AND COMPENSATION) RULES, 1996 EDITION (REPUBLIC OF SINGAPORE)
OR ANY AMENDMENT, ACT OR ACTS PASSED IN SUBSTITUTION THEREOF.

LEXUS DRIVEELITE Comprehensive

Certificate No. A 300532493 AL2

Excess : SGD1,000

Windscreen Excess : SGD100

1. Index Mark and Registration Number of Vehicle
SND7191Z

2. Name of Policyholder
Foo Chean Tay

3. Effective Date of the Commencement of Insurance for the purposes of the Act
21/01/2022

4. Date of Expiry of Insurance
20/01/2023

5. Persons or Classes of Persons entitled to drive*
Foo Chean Tay

Any other person provided he is driving on the Policyholder's order or with the Policyholder's permission.

* Provided that the person driving is permitted in accordance with the licensing or other laws or laws or regulations to drive the Motor Vehicle or has been so permitted and is not disqualified by order of a Court of Law or by reason of any enactment or regulation in that behalf from driving the Motor Vehicle.

6. Limitations as to Use *

Use only for social domestic and pleasure purposes and for the Policyholder's business. The Policy does not cover use for hire or reward racing pace-making reliability trial speed-testing the carriage of goods other than samples in connection with any trade or business or use for any purpose in connection with the Motor Trade.

* Limitations rendered inoperative by Section 8 of the Motor Vehicles (Third-Party Risk and Compensation) Act (Chapter 189) and Chapter 95 of the Road Transport Act, 1987 (Malaysia), are not to be included under these headings.

PLEASE NOTE ALL CLAIMS RELATED REPAIR MUST BE CARRIED OUT AT BORNEO MOTORS (S) PTE LTD OR AT ANY MSIG AUTHORISED WORKSHOP. REFER TO MSIG.COM.SG FOR LIST OF AUTHORISED WORKSHOPS. WINDSCREEN EXCESS IS WAIVED AT BORNEO MOTORS (S) PTE LTD FOR WINDSCREEN RELATED CLAIMS. THIS POLICY INCLUDES COURTESY CAR BENEFIT.

This Certificate is not transferable to a new owner of the vehicle. If for any reason the Policy is terminated during its currency, the Certificate must be returned to the insurer within 7 days of the termination or if the Certificate has been lost or destroyed, a Statutory Declaration to that effect must be made. Failure to comply with this obligation is an offense under the Motor Vehicles (Third Party Risks and Compensation) Act (Cap. 189).

I/WE HEREBY CERTIFY that the Policy to which this Certificate relates is issued in accordance with the provisions of the Motor Vehicles (Third-Party Risks and Compensation) Act (Chapter 189) and Part IV of the Road Transport Act, 1987 (Malaysia) or any Amendment, Act or Acts passed in substitution thereof.

MSIG Insurance (Singapore) Pte. Ltd.

Approved Insurers

Mack Eng
Chief Executive Officer

SGSGPSW202201281732