

(08/11/13)

ASS. REC. BY:

REF:

CS/CTI 22004439/Dgy<sup>3</sup>**ASSIGNMENT**

From: \_\_\_\_\_ Date: \_\_\_\_\_

Estimated Cost: \_\_\_\_\_

OD / TP / WS / TP RES / OD RES / EVA / INV / MV

To Inspect Vehicle No: \_\_\_\_\_

at Workshop m/s \_\_\_\_\_

of \_\_\_\_\_

Insured: \_\_\_\_\_

Policy No. \_\_\_\_\_

Claims No. \_\_\_\_\_

Sum Insured: \_\_\_\_\_ Excess: \_\_\_\_\_

(Client's Record)

Make of Veh: \_\_\_\_\_

(Policy Condition)

Remark: The veh had commenced its  
repair at the time of inspection.

Bal. or Market Value: \_\_\_\_\_

IDAC Accident Rpt: \_\_\_\_\_ Consistent? : Yes or No

GIA / PR Seen: \_\_\_\_\_ Consistent? : Yes or No

Est. Repairs: 4 days Res.: Yes or NoLum Sum: 20 % 3 Val.: Yes or No

CA / REV / REP. / 24 HRS

Date: \_\_\_\_\_ Person Contacted: \_\_\_\_\_

Vehicle: IN / OUT

Veh No: SMH 2325.D Yr Regn: Jan 2019Type: M.Car / M.Cycle / Bus / Van / Lorry / Taxi / Prime Mover /

Truck / Trailer or

Make: Honda Fit 1.5F c.c. 1496Colour: Blue A/C: Insured / Std / NI / NASp. Reading: 71157 T/Radio: Insured / Std / NI / NAEng/No: LEB1441064C/No: GP51334239Gen. Cond: Good / Fair / Poor / BurntSteering: Inorder / Jammed / Leaked / Burnt orBrake: Inorder / Jammed / Leaked / Burnt orModi: Nil / S/Rim / STD A/Rim orTyre Size: F: 205/45 R17R: — 11 —BS / DUN / EXNOVA / GY / FS / LIZA / MIC / OHTSU / PIR / SUMI /  
TOYO / YOKO or Goodyear

Front

Rear

R/Bal. S mm R/Bal. S mmL/Bal. S mm L/Bal. S mmD.O.A. 11/05/2022 D.O.I. 11/05/2022Survey held at JWG AMKDes. of Damages: Frt / Rear / O/S / N/S / U/C / Rooftop or

The U/C / Chassis frame / Body Structure affected due to collision.

Date / Time	Action / Instruction
	<u>Chua Teiping YP 84342</u>
<u>13/09/22</u>	<u>Prn 213 4,000. - to 4 days 213 (Red 18487.04, 82%)</u>

Date/Time, File Pass to?

☐

: Preli. Report

1) 14/9 11:00 AM☐

: Final Report

Date/Time, File Return to?

2) \_\_\_\_\_

Days Of Repair: 4Resurvey No. of Trip: 1

Add Fee:

☐

: Site Insp (\$

☐

: Interview (\$

☐

: Tech. Invs (\$

☐

: Weekend (\$

Survey Fee:

Transportation:

S + RS, SI

Photos

Others

TOTAL

Report Format :

Lump Sum / I.B.I. (\$) 4000



# JWG INTERNATIONAL PTE. LTD.

10, ANG MO KIO IND PARK 2A, #03-08 AMK AUTOPOINT, SINGAPORE 568047

H/P: 8299 6103 | FAX: 6909 9592

E-Mail: jwg.claims@yahoo.com

To: CHINA TAIPING INSURANCE SINGAPORE PTE LTD

Att: Motor Claims Dept

ACCIDENT INVOLVING YP8434Z [YOUR INSURED] & SMH2325D [OUR CLIENT]  
ON 11/05/2022.

## ESTIMATED REPAIR COSTS FOR SMH2325D

<u>QTY</u>	<u>PARTS</u>		<u>AMOUNT</u>	
1PC	TAILGATE <i>Denial</i>	962.80	\$ 1,102.00	✓
1PC	TAILGATE WINDSCREEN MOULDING <i>Hec</i>	138.00	\$ 201.50	✓
1PC	TAILGATE CENTER GARNISH <i>HH</i>		\$ 301.20	X
1PC	TAILGATE HONDA LOGO <i>Hec HH</i>		\$ 55.00	X
1PC	TAILGATE 'HYBRID' EMBLEM <i>Hec</i>		\$ 92.00	✓
2PCS	TAILGATE DAMPER LH / RH @ \$322.90 EACH <i>HH</i>		\$ 645.80	X
1PC	TAILGATE INNER TRIM BOARD <i>monny crack</i>	341.80	\$ 429.30	✓
1PC	TAILGATE WEATHER STRIP <i>cut / Hec</i>	148.20	\$ 331.20	✓
1SET	TAILGATE STOPPERS <i>HH</i>		\$ 20.00	X
1PC	TAILGATE LOCK <i>Denial</i>	180.65	\$ 342.40	* ✓
1PC	TAILGATE SWITCH <i>HH</i>		\$ 442.30	X
1PC	TAILGATE STRIKER LOCK <i>HH</i>		\$ 109.30	X
1PC	TAILGATE INNER HANDLE <i>HH</i>		\$ 99.80	X
2PCS	TAILGATE NO. PLATE LAMP LH / RH @ \$95.00 EACH <i>HH</i>		\$ 190.00	X
2PCS	TAILGATE LAMP LH / RH @ \$295.80 EACH <i>scratched / monny crack</i>		\$ 591.60	X
2PCS	TAIL LAMP LH / RH @ \$492.40 EACH <i>scratched / monny crack</i>		\$ 984.80	✓ 731.00
2PCS	TAIL LAMP PANEL LH / RH @ \$401.80 EACH <i>HH</i>		\$ 803.60	X
2PCS	TAIL LAMP LOWER BRACKET LH / RH @ \$101.80 EACH <i>HH</i>		\$ 203.60	X
1PC	REAR BUMPER <i>denial</i>	592.77	\$ 659.40	✓
2PCS	REAR BUMPER SIDE RETAINER LH / RH @ \$66.90 EACH <i>sc</i>		\$ 133.80	X
1PC	REAR BUMPER CENTER GARNISH <i>monny crack</i>	146.90	\$ 398.70	✓
2PCS	REAR BUMPER REFLECTOR LH / RH @ \$109.80 EACH <i>HH</i>		\$ 219.60	X
2PCS	REAR BUMPER REFLECTOR GARNISH LH / RH @ \$209.80 EACH <i>os / HH</i>		\$ 419.60	✓ 75.20
1PC	REAR BUMPER LOWER LID <i>HF</i>		\$ 498.50	X
1PC	REAR END PANEL <i>Denial</i>	468.50	\$ 784.50	✓
1PC	REAR END PANEL TOP GARNISH <i>HH</i>		\$ 295.30	X
1PC	SPARE WHEEL PANEL <i>HH</i>		\$ 994.80	X
2PCS	SPARE WHEEL QUARTER PANEL LH / RH @ \$492.70 EACH <i>HH</i>		\$ 985.40	X
1PC	SPARE WHEEL PANEL TOP BOARD <i>HH</i>		\$ 599.00	X
1PC	SPARE WHEEL PANEL TOOL BOX <i>HH</i>		\$ 398.00	X
1PC	REAR BUMPER SPONGE LH <i>broken</i>	88.10	\$ 158.00	✓
1PC	REAR KEYLESS SENSOR <i>monny broken</i>	95.60	\$ 350.00	✓



2PCS	REAR FENDER LH / RH @ \$1,329.70 EACH HH	\$ 2,659.40	X
2PCS	REAR FENDER INNER TRIM LH / RH @ \$492.80 EACH HH	\$ 985.60	X
2PCS	REAR FENDER AIR DUCT LH / RH @ \$99.00 EACH HH	\$ 198.00	X
2PCS	REAR FENDER QUARTER GLASS MOULDING LH / RH @ \$168.80 HH	\$ 337.60	X

4061.52

3249.21 =

PARTS SUM: \$ 17,512.60

PARTS LESS 20%: \$ 3,502.52

PARTS TOTAL: \$ 14,010.08

### LABOUR & SPECIAL NETT ITEMS

*	TO SUPPLY REAR WINDSCREEN SEALANT HLC	\$ 50.00	40/-
*	TO SUPPLY REAR WINDSCREEN DAMPING SEAL HH	\$ 50.00	X
*	TO SUPPLY TAILGATE INNER TRIM BOARD CLIPS HLC	\$ 50.00	15/-
*	TO SUPPLY TAILGATE CENTER GARNISH CLIPS HH	\$ 50.00	X
*	TO SUPPLY REAR BUMPER CLIPS HLC	\$ 50.00	30/-
*	TO SUPPLY REAR END PANEL SEALANT HLC	\$ 80.00	40/-
*	TO SUPPLY REAR END PANEL TOP GARNISH CLIPS HH	\$ 50.00	X
*	TO SUPPLY SPARE WHEEL PANEL SEALANT HH	\$ 80.00	X
*	TO SUPPLY REAR FENDER SEALANT HH	\$ 80.00	X
*	TO SUPPLY REAR FENDER INNER TRIM CLIPS HH	\$ 50.00	X
*	TO SUPPLY REAR FENDER QUARTER GLASS SEALANT HH	\$ 80.00	X
*	TO SUPPLY REAR FENDER QUARTER GLASS DAMPING SEAL HH	\$ 30.00	X
*	TO SUPPLY REAR NO. PLATE & CASING HH	\$ 100.00	X
*	TO SUPPLY REVERSE SENSOR Dem	\$ 300.00	220/-
*	TO SUPPLY REVERSE CAMERA HH	\$ 600.00	X
*	TO SUPPLY FEET EMBLEM HLC	\$ 100.00	30/-
*	TO SUPPLY PAW EMBLEM HLC	\$ 200.00	30/-
*	TO REMOVE ALL INTERIOR UPHOLSTERLY ITEMS TO FACILITATE REPAIRS	\$ 400.00	80/-
*	TO REMOVE & PANEL BEAT ALL DAMAGED ABOVE PARTS & PANELS	\$ 2,000.00	500/-
*	TO RESPRAY NEW PAINTWORK FOR ALL DAMAGED AREAS	\$ 2,000.00	600/-
*	TO TUFF COAT DAMAGED AREAS	\$ 300.00	40/-
*	TO RNR TAILGATE MECHANISM TO FACILITATE REPAIRS	\$ 200.00	60/-
*	TO RNR REAR BUMPER SENSOR TO FACILITATE REPAIRS	\$ 150.00	40/-
*	TO RNR TAILGATE WINDSCREEN TO FACILITATE REPAIRS	\$ 300.00	120/-
*	TO RNR REAR FENDER QUARTER GLASS TO FACILITATE REPAIRS	\$ 200.00	HH
*	TO RNR REVERSE CAMERA TO FACILITATE REPAIRS	\$ 100.00	HH
*	TO RNR FUEL TANK FILLER PIPE TO FACILITATE REPAIRS	\$ 100.00	HH

396.00 =

- \* TO CHECK & RE-FIX ALL ELECTRICAL WIRINGS 1470.00 = \$ 200.00 30/-
- \* TO COMPUTERIZE DIAGNOSE FAULT CODES & CONTROL UNITS. RESET \$ 300.00 44  
ALL MEMORIES TO FACTORY DEFAULT SETTINGS

**LABOUR & S/N TOTAL: \$ 8,250.00**

**GRAND TOTAL ESTIMATED REPAIR COSTS (NON-INCLUSIVE OF 7% GST): \$ 22,260.08**

11/05/2022 e17ooms

Hut Andru

L/Srm

↑  
ryan 4 days.

LKlc Andu

8

Check part  
prior.

**LKK Auto Consultants** hence notify  
the Repairer of the following:

- To resurvey before/after spray painting
- To display damaged part(s) during resurvey
- Parts prices are subject to confirmation
- Third party survey is on a "Without Prejudice" basis
- No illegal modification(s) is allowed
- Supplementary item(s) must be resurveyed and  
is subject to final approval from Insurance Company

Acknowledged by Repairer

Signature:

Date:



# SINGAPORE ACCIDENT STATEMENT

## IMPORTANT NOTICE

1. Please report correctly the details of the accident to speed up the claims process.
2. This Form must be completed by the Policyholder and/or the Authorised Driver
3. Information provided must be as truthful and accurate as possible. Any wilful misrepresentation or withholding of material facts may allow insurance companies to repudiate policy liability.
4. The issue and acceptance of this Form by insurance companies is not an admission of policy liability on the part of the insurance companies.
5. Any false reporting may be referred to the Police for investigation.
6. This report will be forwarded by the insurers of the GIA Records Management Centre established by the General Insurance Association of Singapore (GIA) for archiving and that copies of this report will, for a fee, be made available upon application by interested parties.
7. By the lodgement of this report to the insurers, you hereby consent to the archiving of this report at the centre and to copies of the report being made available aforesaid.

## ACCIDENT STATEMENT

Date of Submission	11/05/2022 21:19 (SGT)
Date of Accident	11/05/2022 07:40 (SGT)
Exact Location of Accident	Singapore
Additional Location Information	WOODLANDS AVE 12 TOWARDS SLE BEFORE WOODLANDS AVE 5
Country/State of Loss	Singapore

## DETAILS OF OWN VEHICLE

Vehicle Registration Number	SMH2325D
INSURED/POLICYHOLDER	
Is company?	No
Name Of Registered Owner	LOW CHUNG YEN MELVIC
NRIC No	S9217155H
Email Address	lowchungyenmelvic.w@gmail.com
Mobile Phone No	(Phone) +65-96931157
Alternative Phone No	+65-96931157

## VEHICLE PARTICULARS

Manufacturer	Honda
Model	Fit
Variant	-
Exact purpose for which vehicle was being used at time of accident	Private use
Are you claiming under your own insurance policy for repair to your vehicle?	No - Claiming third party
Vehicle Category	Private car
Transmission	Auto
CC	1496

## INSURANCE COMPANY

Name of Insurance Company	NTUC Income Insurance Co-operative Ltd
Type of Coverage	Comprehensive
Fleet Policy	No
Policy Number	5125227862 DC
Cover Note Number	16/01/2022 - 15/01/2023

## DRIVER

Name of Driver	LOW CHUNG YEN MELVIC
----------------	----------------------



NRIC No	S9217155H
Date Of Birth	16/05/1992
Occupation	Indoor
Date Of Driving Pass	30/09/2015
Driving experience	6 YEARS AND 8 MONTHS
Gender	Male
Mobile Number	(Phone) +65-96931157
Alt. Phone Number	+65-96931157
Email Address	lowchungyenmelvic.w@gmail.com
Address	BLK 407 SEMBAWANG DRIVE #10-812
Address complement	-
Postcode	750407
Is the driver the policyholder?	Yes
If No, Relationship of the Driver with the Insured	-
Does Driver Own Other Vehicles?	No
Vehicle Registration Number of Other Vehicle Owned by Driver	-
Insurance Company of Other Vehicle Owned by Driver	-

#### GENERAL INFORMATION OF THE ACCIDENT

Type of Accident	Collision - Head to Rear
Weather Conditions	Raining
Road Surface	Wet

#### OTHER INFORMATION

Was any foreign vehicle involved in the accident?	No
Number of vehicles involved in the accident	2
Was anybody injured in the Accident?	No
Was any injured conveyed to hospital by ambulance?	-
Was any other vehicle or property damaged?	Yes
Number of Passengers (Including Driver)	1
Has the driver been approached by unknown person(s) soliciting/offering accident claims assistance?	No

#### DETAILS OF POLICE ACTION

Was the accident reported to the police?	No
Was notice of intended Prosecution given?	No
If yes, against whom?	-

#### CIRCUMSTANCES OF ACCIDENT

#### REFER TO STATEMENT

#### ATTACHMENT(S)

Are accident photos available for attachment?	Yes
Was there any video captured by Car Camera?	No
Was there any audio recorded?	No

#### DETAILS OF OTHER VEHICLE PROPERTY 1

Vehicle Registration Number	YP8434Z
Vehicle Manufacturer	-
Vehicle Model	-
Vehicle Variant	-
Vehicle Colour	-
Vehicle Category	Commercial vehicle
Name of Driver	-
Contact Number	-
Address	-



Address complement	-
Postcode	-
Insurance Company Name	-
Nature Of Damage	-
Details of property damaged in accident	-
No. Of Passenger (Including Driver)	9



**SKETCH PLAN**

**IMPORTANT NOTICE**

1. Please report correctly the details of the accident to speed up the claims process.
2. This Form must be completed by the Policyholder and/or the Authorised Driver.
3. Information provided must be as truthful and accurate as possible. Any wilful misrepresentation or withholding of material facts may allow insurance companies to repudiate policy liability.
4. The issue and acceptance of this Form by insurance companies is not an admission of policy liability on the part of the insurance companies.
5. Any false reporting may be referred to the Police for investigation.
6. The report will be forwarded by the insurers of the GIA Records Management Centre established by the General Insurance Association of Singapore (GIA) for archiving and that copies of this report will for a fee be made available upon application by interested parties.
7. By the lodgement of this report to the insurers, you hereby consent to the archiving of this report at the centre and to copies of the report being made available aforesaid.

**8. Consent under the Personal Data Protection Act (PDPA)**

I understand, acknowledge, agree and consent that:

(a) My insurer, my workshop and the General Insurance Association of Singapore ("GIA") may/are permitted to collect, use, disclose and/or process my personal data/personal information set out in this [form] and any other personal information provided by me or possessed by my insurer (collectively the "Personal Information") and disclose and transfer such Personal Information to all insurer(s) who have insured vehicle(s) involved in this accident (all insurer(s) who have insured vehicle(s) involved in this accident shall be collectively referred to as the "Insurers"), the Insurers' lawyers/law firms, the Monetary Authority of Singapore and any relevant government agency/authority (such as the police), for the purpose(s) of:

(i) processing, handling and/or dealing with my claims including the settlement of the claims and any necessary investigations relating to the claims;

(ii) investigating the accident and/or my claims;

(iii) carrying out and/or dealing with my instructions or responding to any enquiries by me;

(iv) administering my claims (including the mailing of correspondence, statements, invoices, reports or notices to me, which could involve disclosure of certain personal data about me to bring about delivery of the same as well as on the external cover of envelopes/mail packages); and/or

(v) complying with applicable law in administering, processing, handling and/or dealing with my claims, (collectively the "Purposes")

(b) all insurer(s) who have insured vehicle(s) involved in this accident and the Insurers' lawyers/law firms, may/are permitted to collect, use, disclose and/or process my Personal Information for one or more of the above Purposes; and

(c) my Personal Information may/can be disclosed by any of the Insurers and/or GIA to their third party service providers or agents (including their lawyers/law firms), which may be sited outside of Singapore, for one or more of the above Purposes.

*Mhi*  
Policyholder's Signature / Date & Time

*Mhi* 11/5/2022  
Driver's Signature (If driver is not the policyholder) / Date & Time

*[Signature]*  
Witnessed by Reporting Centre Personnel

**Sketch Plan**

Woodland Ave 12 towards SLE before Woodland Ave 5

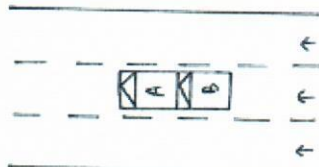

Vehicle A- SMH2325D  
Vehicle B- YP8434Z



**Describe Circumstances of the Accident**

On the stated date and time, I, vehicle A (SMH2325D) was travelling straight along at the stated location on lane 2. As vehicle in front of me slowed down and came to a stop, I followed suit. Out of sudden, I felt an impact from my rear portion, vehicle B (YP8434Z) collided onto the rear portion of my vehicles causing damages.

I will repairing my vehicle at JWG International Pte Ltd.

**Declaration**

I/We declare the foregoing particulars are true in every respect.

Mu  
Policyholder's Signature / Date & Time

Mu 11/5/2022  
Driver's Signature (If driver is not the policyholder) / Date & Time

(Signature)  
Witnessed by Reporting Centre Personnel (AMK)