

ASS. REC. BY:

REF:

ASSIGNMENT

From: _____ Date: _____

Estimated Cost: _____

OD / TP / WS / TP RES / OD RES / EVA / INV / MV

To Inspect Vehicle No: _____

at Workshop m/s _____

of _____

Insured: _____

Policy No. _____

Claims No. _____

Sum Insured: _____ Excess: _____

(Client's Record)

Make of Veh: _____

(Policy Condition)

Remark: The veh had commenced its
repair at the time of inspection.

N/S	O/S

Bal. or Market Value: _____

IDAC Accident Rpt: _____ Consistent?: Yes or No

GIA / PR Seen: _____ Consistent?: Yes or No

Est. Repairs: _____ days Res.: Yes or No

Lum Sum: _____ % 3 Val.: Yes or No

CA / REV / REP. / 24 HRS

Date: _____ Person Contacted: _____

Vehicle: IN / OUT

Veh No: SMN1181B Yr Regn: 2015 / Nov

Type: M.Car / M.Cycle / Bus / Van / Lorry / Taxi / Prime Mover /

Truck / Trailer or

Make: Toyota Altis C.C. 1598

Colour: Black A/C: Insured / Std / NI / NA

Sp. Reading: 46255 T/Radio: Insured / Std / NI / NA

Eng/No: _____

C/No: MR053 REH10453-8838

Gen. Cond: Good / Fair / Poor / Burnt

Steering: Inorder / Jammed / Leaked / Burnt or

Brake: Inorder / Jammed / Leaked / Burnt or

Modi: Nil / S/Rim / STD A/Rim or

Tyre Size: F: 205/55R16

R: 205/55R16

BS / DUN / EXNOVA / GY / FS / LIZA / MIC / OHTSU / PIR / SUMI /

TOYO / YOKO or

Front

Rear

R/Bal. 06 mm R/Bal. 06 mm

L/Bal. 06 mm L/Bal. 06 mm

D.O.A. _____ D.O.I. 11/05/22

Survey held at NSI

Des. of Damages: Frt / Rear / O/S / N/S / U/C / Rooftop or

The U/C / Chassis frame / Body Structure affected due to collision.

Date / Time

Action / Instruction

TP Budget Direct.

MV: 511K

PV: 32.2K

Nett: 18.8K

Date/Time, File Pass to?

☐

: Preli. Report

1)

☐

: Final Report

Date/Time, File Return to?

2)

Days Of Repair: _____

Resurvey No. of Trip: _____

Survey Fee: _____

Transportation: _____

Add Fee: ☐ : Site Insp (\$ _____)

☐ : Interview (\$ _____)

☐ : Tech. Invs (\$ _____)

☐ : S + RS. \$ _____

☐ : Photos

☐ : Other

Report Format: _____

1. Review Form / I.P. Form

1. Review Form / I.P. Form

SINGAPORE ACCIDENT STATEMENT

IMPORTANT NOTICE

1. Please report correctly the details of the accident to speed up the claims process.
2. This Form must be completed by the Policyholder and/or the Authorised Driver
3. Information provided must be as truthful and accurate as possible. Any wilful misrepresentation or withholding of material facts may allow insurance companies to repudiate policy liability.
4. The issue and acceptance of this Form by insurance companies is not an admission of policy liability on the part of the insurance companies.
5. **Any false reporting may be referred to the Police for investigation.**
6. This report will be forwarded by the insurers of the GIA Records Management Centre established by the General Insurance Association of Singapore (GIA) for archiving and that copies of this report will, for a fee, be made available upon application by interested parties.
7. By the lodgement of this report to the insurers, you hereby consent to the archiving of this report at the centre and to copies of the report being made available aforesaid.

ACCIDENT STATEMENT

Date of Submission	09/05/2022 12:13 (SGT)
Date of Accident	07/05/2022 09:00 (SGT)
Exact Location of Accident	Singapore
Additional Location Information	PIE TWDS TUAS B4 KALLANG EXIT
Country/State of Loss	Singapore

DETAILS OF OWN VEHICLE

Vehicle Registration Number	SMN1181B
INSURED/POLICYHOLDER	
Is company?	Yes
Name Of Registered Owner	MIRS INNOVATE PTE LTD
Company Reg No	201719166K
Email Address	liudongyu.uav@mirs-innov.com
Mobile Phone No	(Phone) +65-83892747
Alternative Phone No	+65-83892747

VEHICLE PARTICULARS

Manufacturer	Toyota
Model	ALTIS
Variant	-
Exact purpose for which vehicle was being used at time of accident	Employment
Are you claiming under your own insurance policy for repair to your vehicle?	No - Claiming third party
Vehicle Category	Private car
Transmission	Auto
CC	1600

INSURANCE COMPANY

Name of Insurance Company	China Taiping Insurance (Singapore) Pte. Ltd.
Type of Coverage	Comprehensive
Fleet Policy	No
Policy Number	DMPCSNW00209882101
Cover Note Number	-

DRIVER

Name of Driver	LIU DONGYU
Passport No/FIN	G3449358N

Date Of Birth	23/04/1992
Occupation	Indoor
Date Of Driving Pass	16/04/2019
Driving experience	3 YEARS AND 1 MONTH
Gender	Male
Mobile Number	(Phone) +65-83892747
Alt. Phone Number	-
Email Address	liudongyu.uav@mirs-innov.com
Address	BLK 570 HOUGANG ST 51
Address complement	#10-105
Postcode	530570
Is the driver the policyholder?	No
If No, Relationship of the Driver with the Insured	Employee
Does Driver Own Other Vehicles?	No
Vehicle Registration Number of Other Vehicle Owned by Driver	-
Insurance Company of Other Vehicle Owned by Driver	-

GENERAL INFORMATION OF THE ACCIDENT

Type of Accident	Collision - Head to Rear
Weather Conditions	Clear
Road Surface	Dry

OTHER INFORMATION

Was any foreign vehicle involved in the accident?	No
Number of vehicles involved in the accident	2
Was anybody injured in the Accident?	Yes
Was any injured conveyed to hospital by ambulance?	No
Was any other vehicle or property damaged?	Yes
Number of Passengers (Including Driver)	2
Has the driver been approached by unknown person(s) soliciting/offering accident claims assistance?	No

PASSENGER 1

Name	SHEN LU
Gender	Female

DETAILS OF POLICE ACTION

Was the accident reported to the police?	No
Was notice of intended Prosecution given?	No
If yes, against whom?	-

CIRCUMSTANCES OF ACCIDENT

PLS REFER TO THE ATTACHED STATEMENT.

ATTACHMENT(S)

Are accident photos available for attachment?	Yes
Was there any video captured by Car Camera?	No
Was there any audio recorded?	No

DETAILS OF OTHER VEHICLE PROPERTY 1

Vehicle Registration Number	SKU6863X
Vehicle Manufacturer	-
Vehicle Model	-
Vehicle Variant	-
Vehicle Colour	-
Vehicle Category	Private car

Name of Driver -
 Contact Number -
 Address -
 Address complement -
 Postcode -
 Insurance Company Name -
 Nature Of Damage -
 Details of property damaged in accident -
 No. Of Passenger (Including Driver) -

INJURED PERSONS DETAILS

INJURED 1

Name of injured person LIU DONGYU
 Gender Male
 Phone No -
 Address -
 Address Complement -
 Post Code -
 Approximate Age Years Old -
 Injuries Sustained SLIGHT
 Injured person in which vehicle? SMN1181B
 Were seat belts worn? Yes
 Was this injured conveyed to hospital by ambulance? No

INJURED 2

Name of injured person SHEN LU
 Gender Female
 Phone No (Phone) +65-85880960
 Address -
 Address Complement -
 Post Code -
 Approximate Age Years Old -
 Injuries Sustained SLIGHT
 Injured person in which vehicle? SMN1181B
 Were seat belts worn? Yes
 Was this injured conveyed to hospital by ambulance? No

SKETCH PLAN

IMPORTANT NOTICE

1. Please report correctly the details of the accident to speed up the claims process.
2. This Form must be completed by the Policyholder and/or the Authorised Driver.
3. Information provided must be as truthful and accurate as possible. Any wilful misrepresentation or withholding of material facts may allow insurance companies to repudiate policy liability.
4. The issue and acceptance of this Form by insurance companies is not an admission of policy liability on the part of the insurance companies.
5. Any false reporting may be referred to the Police for investigation.
6. The report will be forwarded by the insurers of the GIA Records Management Centre established by the General Insurance Association of Singapore (GIA) for archiving and that copies of this report will for a fee be made available upon application by interested parties.
7. By the lodgement of this report to the insurers, you hereby consent to the archiving of this report at the centre and to copies of the report being made available aforesaid.
8. **Consent under the Personal Data Protection Act (PDPA)**
I understand, acknowledge, agree and consent that:
(a) My insurer, my workshop and the General Insurance Association of Singapore ("GIA") may/are permitted to collect, use, disclose and/or process my personal data/personal information set out in this [form] and any other personal information provided by me or possessed by my insurer (collectively the "Personal Information") and disclose and transfer such Personal Information to all insurer(s) who have insured vehicle(s) involved in this accident (all insurer(s) who have insured vehicle(s) involved in this accident shall be collectively referred to as the "Insurers"), the Insurers' lawyers/law firms, the Monetary Authority of Singapore and any relevant government agency/authority (such as the police), for the purpose(s) of:
(i) processing, handling and/or dealing with my claims including the settlement of the claims and any necessary investigations relating to the claims;
(ii) investigating the accident and/or my claims;
(iii) carrying out and/or dealing with my instructions or responding to any enquiries by me;
(iv) administering my claims (including the mailing of correspondence, statements, invoices, reports or notices to me, which could involve disclosure of certain personal data about me to bring about delivery of the same as well as on the external cover of envelopes/mail packages); and/or
(v) complying with applicable law in administering, processing, handling and/or dealing with my claims.
(collectively the "Purposes")
(b) all insurer(s) who have insured vehicle(s) involved in this accident and the Insurers' lawyers/law firms may/are permitted to collect, use, disclose and/or process my Personal Information for one or more of the above Purposes, and
(c) my Personal Information may/can be disclosed by any of the Insurers and/or GIA to their third party service providers or agents (including their lawyers/law firms), which may be sited outside of Singapore, for one or more of the above Purposes.

x

Policyholder's Signature / Date & Time

Driver's Signature (if driver is not the policyholder) / Date & Time

Witnessed by Reporting Centre Personnel

Sketch Plan

(A) SMN 1181 B.

(B) SKU 6863X.

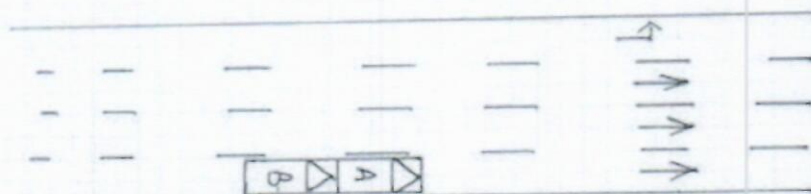

P12 towards towards before Kallang Exit.

Describe Circumstances of the Accident

On 07/05/2022 at @ 0900 hrs, I was travelling in my vehicle (SMN 1181B) along PIE towards Tuas before Kallang exit on the extreme right lane. I slowed down and stopped due to traffic jam ahead. Suddenly, a car (SKU 6863X) from behind collided onto the rear portion of my vehicle.

Declaration

We declare the foregoing particulars are true in every respect.

*  
Policyholder's Signature / Date & Time

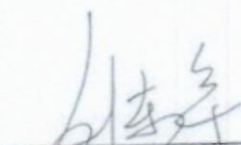
Driver's Signature (If driver is not the policyholder) / Date & Time

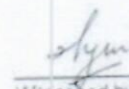
 09/05/22
Witnessed by Reporting Centre Personnel

[> Back to OneMotoring](#)**Enquire PARF/COE Rebate for Registered Vehicle****Vehicle Owner Particulars**

Owner ID Type:

Company

Owner ID:

166K

Vehicle Details

Vehicle No.:

SMN1181B

Vehicle to be Exported:

No

Intended Deregistration Date:

12 May 2022

Vehicle Make:

TOYOTA

Vehicle Model:

TOYOTA COROLLA ALTIS 1.6L CVT

Primary Colour:

Black

Manufacturing Year:

2015

Engine No.:

1ZRY209230

Chassis No.:

MR053REH104538838

Maximum Power Output:

90.0 kW (120 bhp)

Open Market Value:

\$19,589.00

Original Registration Date:

04 Nov 2015

First Registration Date:

04 Nov 2015

Transfer Count:

1

Actual ARF Paid:

\$19,589.00

Intended PARF Rebate Details

PARF Eligibility:

Yes

PARF Eligibility Expiry Date:

03 Nov 2025

PARF Rebate Amount:

\$12,732.00

Intended COE Rebate Details

COE Expiry Date:

03 Nov 2025

COE Category:

A - Car up to 1600cc & 97kW (130bhp)

COE Period(Years):

10

QP Paid:

\$56,001.00

COE Rebate Amount:

\$19,466.00

Total Rebate Amount:**\$32,198.00**

The information contained herein is correct as at 12 May 2022

OK

**Toyota Corolla Altis 1.6A****\$55,800**

\$13,010 /yr

24-Nov-2015

1,598 cc

33,000 km

Sedan

Available

1 Careful Lady Owner! Agent Unit With Existing Extended Agent Warranty Till Feb 2023. Fully Agent Maintained & Service. Genuine Low Mileage! Original Paintwork. Car Is In Superb Condition And Flawless. The Only Unit You Can Find That Is At Such Low Mileage And Alm...

PREMIUM AD

Euro Performance Asia Pte Ltd

Posted: 08-May-2022

**Toyota Corolla Altis 1.6A Elegance****\$53,700**

\$12,380 /yr

27-Nov-2015

1,598 cc

110,000 km

Sedan

Available

Original Paintwork. Full Specs Model With Full Steering Controls And Multimedia Headunit With Bluetooth Compatibility. Well Taken Care By Previous Owner. Act Fast And Call To Make Appointment For Viewing. Trade In Welcome.

Posted: 08-Apr-2022

**Toyota Corolla Altis 1.6A Classic****\$52,800**

\$12,090 /yr

28-Dec-2015

1,598 cc

76,438 km

Sedan

Available

Showroom condition guaranteed. Extremely low mileage! 12,000km per year only! Vehicle fully maintained by agent since day 1. The most sought-after Japanese sedan. Well known for its reliability, exceptional fuel efficiency, excellent length, comfortable interior space and co...

PREMIUM AD

Mayfair Motoring Pte Ltd

Posted: 26-Apr-2022

**Toyota Corolla Altis 1.6A Classic****\$54,888**

\$12,670 /yr

28-Dec-2015

1,598 cc

67,702 km

Sedan

Available

\$0 admin fees for bank loans and \$0 down payment, full in-house loans available! The Corolla Altis is a great all-in-one car for families where safety, pricing, comfort and fuel efficiency is testament. Contact us today for a viewing and test drive!

PREMIUM AD

Carro

Posted: 25-Apr-2022

**Toyota Corolla Altis 1.6A Classic****\$52,800**

\$12,070 /yr

30-Dec-2015

1,598 cc

Sedan

Available

Agent unit. Comprehensive warranty backed by QBE insurance available for your peace of mind. No repairs needed with all wear and tear done up and we welcome any workshop/STA inspection. High loan & high trade in are also available. Our dealership is case accredited &...

PREMIUM AD

Autocars Premium Pte Ltd

Posted: 08-May-2022

Save this search criteria, to get email alerts whenever a match is found.

Make Model Price Depreciation Reg Date Eng Cap Mileage Veh Type Status

« Back (1 2) Next »

20 results/page

For old advertisements, view **Expired ads****Buy / Rent Cars**

New Cars For Sale

Used Cars For Sale

Cars For Rent

Sell Your Car

Post an Ad

Sell by Bidding

Sell by Consignment

Aftermarket

Workshop Directory

Aftermarket Products

Articles

Car Reviews

Car Advice

Car News

Car Features

General

About Us

Contact Us

Careers

Site Map

Resources

COE Prices

Car Loan Calculators

Car Forum

Car Insurance

Car Valuation

COE Renewal

Used Car Warranty

Bidded Carplates

Carpark Rates

Follow sgCarMart.com

sgCarMart is the number one car classifieds for parallel import cars, Toyota, Honda, Nissan, Mitsubishi & BMW. There are plenty of cars for sale, from vans, trucks, sedan cars, luxury cars, sports cars or stationwagons, SUV, MPV, hatchback, to COE cars & OPC cars. You can also buy from a car auction, look up car loans, low mileage cars, car brands, carpark rates & car insurance. Find buy used Altis, Altis Singapore, used Altis, used vehicles Singapore or even buy used Altis Singapore. We have new car dealers comprising parallel importers, authorised car dealers, and used car dealers on our site. Find new car price lists, new car launches and new car promotions. Visit our partner sites for job openings for Singapore jobs, real estate, mover, car performance parts, car discussion, forum discussion, commercial vehicle leasing & CCE results.