

ASSIGNMENT

From:

Date:

Estimated Cost:

OD / TP / WS / TP RES / OD RES / EVA / INV / MV

To Inspect Vehicle No:

at Workshop m/s

of

Insured:

Policy No. *DMCVSNW00049972104*Claims No. *SNM22D202998/C02/CSC*

Sum Insured:

Excess:

(Client's Record)

Make of Veh:

(Policy Condition)

Remark: The veh had commenced its
repair at the time of inspection.

Bal. or Market Value:

IDAC Accident Rpt:

Consistent? : Yes or No

GIA / PR Seen:

Consistent? : Yes or No

Est. Repairs:

days

Res.: Yes or No

Lum Sum:

%

3 Val.: Yes or No

CA / REV / REP. / 24 HRS

Date:

Person Contacted:

Vehicle: IN / OUT

Date / Time

Action / Instruction *Dep 25k.**XD75092 0550M*

Veh No:

Type: M.Car / M.Cycle / Bus / Van / Lorry / Taxi / Prime Mover /

Truck / Trailer or

Make:

Colour

Sp. Reading

Eng/No:

C/No:

Gen. Cond: Good / Fair / Poor / Burnt

Steering: Inorder / Jammed / Leaked / Burnt or

Brake: Inorder / Jammed / Leaked / Burnt or

Modi: Nil / S/Rim / STD A/Rim or

Tyre Size:

F:

R:

BS / DUN / EXNOVA / GY / FS / LIZA / MIC / OHTSU / PIR / SUMI /

TOYO / YOKO or

Front

R/Bal.

L/Bal.

D.O.A.

Survey held at

Des. of Damages: Frt / Rear / O/S / N/S / U/C / Rooftop or

The U/C / Chassis frame / Body Structure affected due to collision.

Yr Regn:

c.c

A/C: Insured / Std / NI / NA

T/Radio: Insured / Std / NI / NA

N/S	O/S

Front

R/Bal.

L/Bal.

D.O.A.

Survey held at

Des. of Damages: Frt / Rear / O/S / N/S / U/C / Rooftop or

The U/C / Chassis frame / Body Structure affected due to collision.

Date/Time, File Pass to?

☐

Preli. Report

1)

☐

Final Report

Date/Time, File Return to?

2) 1/7/22-typist

Days Of Repair: 3

Resurvey No. of Trip: 1

Add Fee:

☐

Site Insp (\$

☐

Interview (\$

☐

Tech. Invs (\$

☐

Weekend (\$

Survey Fee:

Transportation:

) S + RS, SI

) Photos

) Others

TOTAL

Report Format : Merimen

Lump Sum / L.B. (\$ 2050

27/6/22 4/5 @ 2050 informed winston. (red 3750, 64%)

[> Back to OneMotoring](#)**Enquire PARF/COE Rebate for Registered Vehicle**

Vehicle Owner Particulars	
Owner ID Type:	Company
Owner ID:	550M
Vehicle Details	
Vehicle No.:	XD7509Z
Vehicle to be Exported:	No
Intended Deregistration Date:	26 May 2022
Vehicle Make:	MITSUBISHI
Vehicle Model:	FV51JJD4RDEA
Primary Colour:	White
Manufacturing Year:	2013
Engine No.:	6M70457693
Chassis No.:	FV51JJA10147
Maximum Power Output:	-
Open Market Value:	\$90,025.00
Original Registration Date:	16 Aug 2013
First Registration Date:	16 Aug 2013
Transfer Count:	3
Actual ARF Paid:	\$4,502.00
Intended PARF Rebate Details	
PARF Eligibility:	No
PARF Eligibility Expiry Date:	-
PARF Rebate Amount:	\$0.00
Intended COE Rebate Details	
COE Expiry Date:	15 Aug 2023
COE Category:	C - Goods Vehicle & Bus
COE Period(Years):	10
QP Paid:	\$59,001.00
COE Rebate Amount:	\$7,200.00
Total Rebate Amount:	\$7,200.00

The information contained herein is correct as at 26 May 2022

OK

New Cars

Used Cars

Rental Cars

Sell My Car

Directory

Products

Insurance

Articles

Forum

Resources

Post an Advertisement

Sell it yourself! Advertise it at just

\$68 until it's SOLD!

Post an Ad

Advertiser Login

Ways of Selling

02/2017 Subaru XV 1.6 \$67500, \$928 Monthly At 1.88%.



\$928 Monthly Only, 1.88% By
GV Cars Financing, \$0
Downpayment. PHV/Z10
Welcome.
GV Automobile Centre StarAd

Lake View Credit Pte Ltd [view our cars](#)

- > Low prices guaranteed
- > Specialist in Japanese cars
- > Easy loan approval
- > All terms are negotiable

Sort by results/page

16 vehicles









Mitsubishi Fv51

Any Category

Advanced Search



Search

	Make	Model	Price	Depreciation	Reg Date	Eng Cap	Mileage	Veh Type	Status
Search Selection	Mitsubishi Fv51		Any	Any	Any	Any	Any	Any	Available
	Mitsubishi Fuso Super Great FV51J Tipper (COE till 09/2028)		\$72,800	N.A	09-Sep-2008	12,882 cc	-	Truck	Available
	Fuel Type: Diesel								
	Confirmed Tip Top Condition And Reliable. Wear And Tear Replaced. New Tyres. Drive Off With No Worries, View To Believe! Gearbox...								
	ABWIN (1994) Pte Ltd								
	Posted: 23-May-2022								
	Mitsubishi Fuso Super Great FV51J Tipper (New 5-yr COE)		\$68,800	\$13,750 /yr	21-Dec-2007	12,882 cc	-	Truck	Available
	Fuel Type: Diesel								
	Superb condition! Mitsubishi tipper truck we are so proud of you! Wear and tear replaced! View and arrange for test drive to believe! Cal...								
	Bell Auto Pte Ltd								
	Posted: 23-May-2022								
	Mitsubishi Fuso Super Great FV517 (COE till 08/2026)		\$89,800	\$21,040 /yr	18-Sep-2006	11,945 cc	-	Truck	Available
	Fuel Type: Diesel								
	Car (S) Pte Ltd								
	Posted: 22-May-2022								
	Mitsubishi Fuso Super Great FV51S		\$73,800	\$41,510 /yr	06-Mar-2014	11,967 cc	-	Truck	Available
	Fuel Type: Diesel								
	80 Tonnes Prime Mover, New Paintwork, Excellent Condition, In House Finance Is Available, Competitive Insurance, Call Now For Arrang...								
	Convince Auto								
	Posted: 21-May-2022								
	Pro-Jex V2D Auto Pte Ltd - Specialist for Mitsubishi Car repair, servicing & maintenance								
	Power up for excellent performance with PRO-JEX V2D, your one-stop automobile solution provider.								
	More info about this shop								
	Mitsubishi Fuso Super Great FV51S Tipper		\$117,800	\$27,780 /yr	22-Aug-2016	11,967 cc	-	Truck	Available
	Fuel Type: Diesel								
	Manual Transmission. Very Good Condition. Engine, Gearbox No Problem. No Adblu. Fast Handover. Full Cash Welcome.								
	Car (S) Pte Ltd								
	Posted: 20-May-2022								
	Mitsubishi Fuso Super Great FV51S		\$158,800	\$49,040 /yr	21-Aug-2015	11,967 cc	-	Truck	Available
	Fuel Type: Diesel								
	Mitsubishi 10 wheeler. FASSI 420. 21ton crane. Super good condition. Call in now for viewing and test drive. Loan and trade in available.								
	Bell Auto Pte Ltd								
	Posted: 19-May-2022								
Compare									

Compare



Mitsubishi Fuso Super Great FV51J Tipper (COE till 04/2029) **\$92,000** \$13,270 /yr 10-Jun-2009 12,882 cc - Truck **Available**

Fuel Type: Diesel
10 Wheeler Tipper Lorry, Good Condition, In-House Loan, High Loan Is Available, Call Now For Arrange Viewing!

Convince Auto
Posted: 19-May-2022



Mitsubishi Fuso Super Great FV51J Tipper (COE till 06/2031) **\$103,600** N.A 10-Jun-2011 12,882 cc - Truck **Available**

Fuel Type: Diesel

Posted: 13-May-2022



Mitsubishi Fuso Super Great FV51S Tipper **\$138,000** \$27,040 /yr 03-Jul-2017 11,967 cc - Truck **Available**

Fuel Type: Diesel
10 Wheeler Tipper Lorry, New Paintwork, In House Loan, High Loan Is Available, Call Now For Arrange Viewing.

Convince Auto
Posted: 12-May-2022



Mitsubishi Fuso FV51J (COE till 03/2032) **\$106,600** N.A 25-Jun-2012 12,882 cc - Truck **Available**

Fuel Type: Diesel

Posted: 10-May-2022



Save on Petrol with UOB One Card!

Enjoy huge petrol savings of up to 24%. Up to 5% rebates on all spend with a min. spend of S\$2,000 per month. Apply now & enjoy the benefits!
Find out more!



Mitsubishi Fuso Super Great FV51J Tipper (COE till 11/2025) **\$62,000** \$17,930 /yr 09-Nov-2010 12,882 cc - Truck **Available**

Fuel Type: Diesel
Call Now For Arrange Viewing! Well Maintained, Good Condition, Full-Service Record Maintained. Powerful Horse! Call Now For Arrange...

Posted: 01-May-2022

DIRECT OWNER



Mitsubishi Fuso Super Great FV51J (COE till 03/2032) **\$158,888** \$16,120 /yr 16-Apr-2012 12,882 cc - Truck **Available**

Fuel Type: Diesel
10 Wheeler Mitsubishi FV51 Attached With 21 Ton Palfinger PK42502D Crane, 5 Booms. Crane Comes With Remote Control. Renew 10 Y...

Net Link Partners Pte Ltd
Posted: 29-Apr-2022



Mitsubishi Fuso Super Great FV51S Tipper **\$139,800** \$27,460 /yr 28-Jun-2017 11,967 cc - Truck **Available**

Fuel Type: Diesel

Net Link Partners Pte Ltd
Posted: 29-Apr-2022



Mitsubishi Fuso Super Great FV51J Tipper (COE till 07/2023) **\$30,000** \$26,450 /yr 15-Jul-2008 12,882 cc - Truck **Available**

Fuel Type: Diesel
Good Condition With Single Owner.

Posted: 19-Apr-2022

DIRECT OWNER



Mitsubishi Fuso Super Great FV51J Tipper (COE till 07/2027) **\$65,800** \$12,690 /yr 14-Dec-2007 12,882 cc - Truck **Available**

Fuel Type: Diesel
Reliable & Durable Mitsubishi Tipper Truck, Very Good Condition, Call For Viewing!

SINGAPORE ACCIDENT STATEMENT

IMPORTANT NOTICE

1. Please report correctly the details of the accident to speed up the claims process.
2. This Form must be completed by the Policyholder and/or the Authorised Driver
3. Information provided must be as truthful and accurate as possible. Any wilful misrepresentation or withholding of material facts may allow insurance companies to repudiate policy liability.
4. The issue and acceptance of this Form by insurance companies is not an admission of policy liability on the part of the insurance companies.
5. **Any false reporting may be referred to the Police for investigation.**
6. This report will be forwarded by the insurers of the GIA Records Management Centre established by the General Insurance Association of Singapore (GIA) for archiving and that copies of this report will, for a fee, be made available upon application by interested parties.
7. By the lodgement of this report to the insurers, you hereby consent to the archiving of this report at the centre and to copies of the report being made available aforesaid.

ACCIDENT STATEMENT

Date of Submission	04/05/2022 14:07 (SGT)
Date of Accident	29/04/2022 12:50 (SGT)
Exact Location of Accident	Near 2 Seletar West Farmway 5, Singapore 798098
Additional Location Information	Seletar West Farmway 8 Towards Seletar West Road 3
Country/State of Loss	Singapore

DETAILS OF OWN VEHICLE

Vehicle Registration Number	XD7509Z
-----------------------------	---------

INSURED/POLICYHOLDER

Is company?	Yes
Name Of Registered Owner	Nam Ann Machinery & Enterprise Pte Ltd
Company Reg No	202200550M
Email Address	namann.me@gmail.com
Mobile Phone No	(Phone) +65-85000821
Alternative Phone No	+65-85000821

VEHICLE PARTICULARS

Manufacturer	Mitsubishi
Model	Fv51j
Variant	FV51JJD4RDEA
Exact purpose for which vehicle was being used at time of accident	Employment
Are you claiming under your own insurance policy for repair to your vehicle?	No - Claiming third party
Vehicle Category	Goods vehicle
Transmission	Manual
CC	12882

INSURANCE COMPANY

Name of Insurance Company	Liberty Insurance Pte Ltd
Type of Coverage	ThirdPartyFireTheft
Fleet Policy	No
Policy Number	SD22V03028/VCH/R00
Cover Note Number	-

DRIVER

Name of Driver	Ang See Chuan
NRIC No	S1719690A

Date Of Birth	21/09/1965
Occupation	Outdoor
Date Of Driving Pass	24/02/1983
Driving experience	39 YEARS AND 2 MONTHS
Gender	Male
Mobile Number	(Phone) +65-94892552
Alt. Phone Number	-
Email Address	nam.ang@hotmail.com
Address	Blk 973 Hougang Street 91 #04-220
Address complement	Singapore
Postcode	530973
Is the driver the policyholder?	No
If No, Relationship of the Driver with the Insured	Employee
Does Driver Own Other Vehicles?	No
Vehicle Registration Number of Other Vehicle Owned by Driver	-
Insurance Company of Other Vehicle Owned by Driver	-

GENERAL INFORMATION OF THE ACCIDENT

Type of Accident	Side Swipe
Weather Conditions	Clear
Road Surface	Dry

OTHER INFORMATION

Was any foreign vehicle involved in the accident?	No
Number of vehicles involved in the accident	2
Was anybody injured in the Accident?	Yes
Was any injured conveyed to hospital by ambulance?	No
Was any other vehicle or property damaged?	Yes
Number of Passengers (Including Driver)	1
Has the driver been approached by unknown person(s) soliciting/offering accident claims assistance?	No

DETAILS OF POLICE ACTION

Was the accident reported to the police?	Yes
Police Station Name	Traffic Police
Police Station Phone No	(Phone) +65-65470000
Alt. Police Station Phone No	(Fax) +65-65474900
Police Station Address	10 Ubi Avenue 3 Singapore 408865
Was notice of intended Prosecution given?	No
If yes, against whom?	-

CIRCUMSTANCES OF ACCIDENT

Refer to Sketch Plan and Police Report no.T/20220429/7034.

ATTACHMENT(S)

Are accident photos available for attachment?	Yes
Was there any video captured by Car Camera?	No
Was there any audio recorded?	No

DETAILS OF OTHER VEHICLE PROPERTY 1

Vehicle Registration Number	XD8959B
Vehicle Manufacturer	-
Vehicle Model	-
Vehicle Variant	-
Vehicle Colour	-
Vehicle Category	Goods vehicle

Name of Driver	-
Contact Number	-
Address	-
Address complement	-
Postcode	-
Insurance Company Name	-
Nature Of Damage	-
Details of property damaged in accident	-
No. Of Passenger (Including Driver)	1

INJURED PERSONS DETAILS

INJURED 1

Name of injured person	Ang See Chuan
Gender	Male
Phone No	(Phone) +65-94892552
Address	Blk 973 Hougang Street 91 #04-220
Address Complement	Singapore
Post Code	530973
Approximate Age Years Old	-
Injuries Sustained	-
Injured person in which vehicle?	XD7509Z
Were seat belts worn?	-
Was this injured conveyed to hospital by ambulance?	No

SKETCH PLAN

IMPORTANT NOTICE

1. Please report correctly the details of the accident to speed up the claims process.
2. This Form must be completed by the Policyholder and/or the Authorised Driver.
3. Information provided must be as truthful and accurate as possible. Any willful misrepresentation or withholding of material facts may allow insurance companies to repudiate policy liability.
4. The issue and acceptance of this Form by insurance companies is not an admission of policy liability on the part of the insurance companies.
5. Any false reporting may be referred to the Police for investigation.
6. The report will be forwarded by the insurers of the GIA Records Management Centre established by the General Insurance Association of Singapore (GIA) for archiving and that copies of the report will for a fee be made available upon application by interested parties.
7. By the lodgement of this report to the insurers, you hereby consent to the archiving of this report at the centre and to copies of the report being made available aforesaid.
8. **Consent under the Personal Data Protection Act (PDPA)**
I understand, acknowledge, agree and consent that:
 - (a) My insurer, my workshop and the General Insurance Association of Singapore ("GIA") may/are permitted to collect, use, disclose and/or process my personal data/personal information set out in this [form] and any other personal information provided by me or possessed by my insurer (collectively the "Personal Information") and disclose and transfer such Personal Information to all insurer(s) who have insured vehicle(s) involved in this accident (all insurer(s) who have insured vehicle(s) involved in this accident shall be collectively referred to as the "Insurers"), the Insurers' lawyers/law firms, the Monetary Authority of Singapore and any relevant government agency/authority (such as the police), for the purpose(s) of
 - (i) processing, handling and/or dealing with my claims including the settlement of the claims and any necessary investigations relating to the claims;
 - (ii) investigating the accident and/or my claims;
 - (iii) carrying out and/or dealing with my instructions or responding to any enquiries by me;
 - (iv) administering my claims (including the mailing of correspondence, statements, invoices, reports or notices to me, which could involve disclosure of certain personal data about me to bring about delivery of the same as well as on the external cover of envelopes/mail packages); and/or
 - (v) complying with applicable law in administering, processing, handling and/or dealing with my claims.
 (collectively the "Purposes")
 - (b) all insurer(s) who have insured vehicle(s) involved in this accident and the Insurers' lawyers/law firms, may/are permitted to collect, use, disclose and/or process my Personal Information for one or more of the above Purposes; and
 - (c) my Personal Information may/can be disclosed by any of the Insurers and/or GIA to their third party service providers or agents (including their lawyers/law firms), which may be sited outside of Singapore, for one or more of the above Purposes.

NAM ANN MACHINERY & ENTERPRISE PTE LTD
UEN: 202200560M
ANG WEI ZHI (DIRECTOR) HP: 85000821

Policyholder's Signature / Date & Time

Driver's Signature (if driver is not the policyholder) / Date & Time

Witnessed by Reporting Centre Personnel

Sketch Plan

Sector West Farmway 8

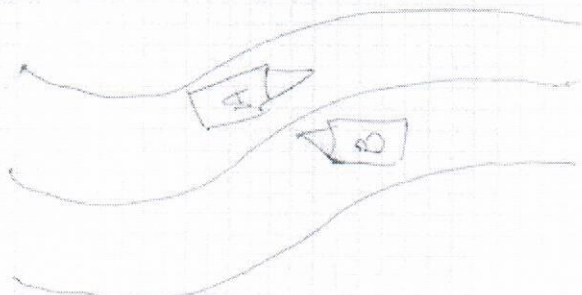

(A) XD7509Z
(B) XD8959B

NAM ANN MACHINERY & ENTERPRISE PTE LTD
UEN: 202200560M
ANG WEI ZHI (DIRECTOR) HP: 85000821

Describe Circumstances of the Accident

Refer Police Report.

NAM ANN MACHINERY & ENTERPRISE PTE LTD
UEN: 202200660M
ANG WEI ZHI (DIRECTOR) NP: 85000821

Declaration

We declare the foregoing particulars are true in every respect.

NAM ANN MACHINERY & ENTERPRISE PTE LTD
UEN: 202200660M
ANG WEI ZHI (DIRECTOR) NP: 85000821

Policyholder's Signature / Date & Time

Driver's Signature (If driver is not the policyholder) / Date & Time

Witnessed by Reporting Centre Personnel

Vehicle: XD7509Z

Make & Model: MITSUBISHI FUSO

Chassis No: FV51JJ A10147

S/N	Parts/Labour	QTY	Unit Price	Price	Recommend
1	Right Rear Dump Bin Canvas Rim			\$ 450.00	SN Bent ✓ s/w
2	Right Rear Dump Bin Canvas			\$ 300.00	SN Torn ✓ s/w
3	Right Rear Dump Bin Wheel Mudguard			\$ 1,200.00	SN R X
4	Right Rear Front Rim			\$ 600.00	SN R x
5	Right Rear Front Tyre		LP380	\$ 600.00	SN 6u7 60% 228 s/w
6	Right Rear, Rear Rim			\$ 600.00	SN Bent ✓ s/w
7	Right Rear, Rear Tyre		LP380	\$ 600.00	SN pun 60% 228 s/w
8					
Labour					
1	Check Wiring			\$ 50.00	
2	Labour To Fixing			\$ 600.00	480
3	Paint Work			\$ 800.00	300
4				5800	

STYTECH AUTO PTE. LTD.

2 Kaki Bukit Ave 2 #01-03
Kaki Bukit Autohub Singapore 417921
Tel: 6444 8125 Fax: 6445 3310
GST Reg. No.: 201601539K
Co. Reg. No.: 201601539K

Not Authorized
LKK
merms
26/05/22
1/3 2050/
3 days

LKK Auto Consultants hence notify the Repairer of the following:

- To resurvey before/after spray painting
- To display damaged part(s) during resurvey
- Parts prices are subject to confirmation
- Third party survey is on a "Without Prejudice" basis
- No illegal modification(s) is allowed
- Supplementary item(s) must be resurveyed and is subject to final approval from Insurance Company

Acknowledged by Repairer

Signature:

Date:

P-1806
780
2588
20%
2068