

SINGAPORE ACCIDENT STATEMENT

IMPORTANT NOTICE

1. Please report correctly the details of the accident to speed up the claims process.
2. This Form must be completed by the Policyholder and/or the Authorised Driver
3. Information provided must be as truthful and accurate as possible. Any wilful misrepresentation or withholding of material facts may allow insurance companies to repudiate policy liability.
4. The issue and acceptance of this Form by insurance companies is not an admission of policy liability on the part of the insurance companies.
5. **Any false reporting may be referred to the Police for investigation.**
6. This report will be forwarded by the insurers of the GIA Records Management Centre established by the General Insurance Association of Singapore (GIA) for archiving and that copies of this report will, for a fee, be made available upon application by interested parties.
7. By the lodgement of this report to the insurers, you hereby consent to the archiving of this report at the centre and to copies of the report being made available aforesaid.

ACCIDENT STATEMENT

Date of Submission 10/09/2020 16:34 (SGT)
Date of Accident 07/09/2020 14:00 (SGT)
Exact Location of Accident 32 / 34 Defu Lane 7
Additional Location Information -
Country/State of Loss Singapore

DETAILS OF OWN VEHICLE

Vehicle Registration Number GBE1079S

INSURED/POLICYHOLDER

Is company? Yes
Name Of Registered Owner TATAS EQUIPMENT PTE LTD
Company Reg No nil
Email Address NOEMAIL
Mobile Phone No -
Alternative Phone No -

VEHICLE PARTICULARS

Manufacturer Volkswagen
Model CADDY 1.6 D (M)
Variant -
Exact purpose for which vehicle was being used at time of accident -
Are you claiming under your own insurance policy for repair to your vehicle? No - Claiming third party
Vehicle Category Commercial vehicle
Transmission -
CC -

INSURANCE COMPANY

Name of Insurance Company AXA Insurance Pte Ltd
Type of Coverage Comprehensive
Fleet Policy No
Policy Number CV1/GA373199
Cover Note Number -

DRIVER

Name of Driver TAN AH LOOK@ TAN JOO HOE
NRIC No S2505121A

Date Of Birth	11/09/1949
Occupation	Outdoor
Date Of Driving Pass	21/09/1979
Driving experience	41 YEARS
Gender	Male
Mobile Number	(Office) +65-96196350
Alt. Phone Number	-
Email Address	tatas88@singnet.com.sg
Address	Blk 661D Jurong West Street 64 #16-448
Address complement	-
Postcode	644661
Is the driver the policyholder?	No
If No, Relationship of the Driver with the Insured	Other
Does Driver Own Other Vehicles?	No
Vehicle Registration Number of Other Vehicle Owned by Driver 1	-
Insurance Company of Other Vehicle Owned by Driver 1	-
Vehicle Registration Number of Other Vehicle Owned by Driver 2	-
Insurance Company of Other Vehicle Owned by Driver 2	-
Vehicle Registration Number of Other Vehicle Owned by Driver 3	-
Insurance Company of Other Vehicle Owned by Driver 3	-

GENERAL INFORMATION OF THE ACCIDENT

Type of Accident	Collision - Head to Rear
Weather Conditions	Clear
Road Surface	Dry

OTHER INFORMATION

Was any foreign vehicle involved in the accident?	No
Number of vehicles involved in the accident	2
Was anybody injured in the Accident?	No
Was any injured conveyed to hospital by ambulance?	No
Was any other vehicle or property damaged?	Yes
Number of Passengers (Including Driver)	1
Has the driver been approached by unknown person(s) soliciting/offering accident claims assistance?	No

DETAILS OF POLICE ACTION

Was the accident reported to the police?	No
Was notice of intended Prosecution given?	No
If yes, against whom?	-

CIRCUMSTANCES OF ACCIDENT

Report Please refer to sketch Plan

ATTACHMENT(S)

Are accident photos available for attachment?	Yes
Was there any video captured by Car Camera?	-
Was there any audio recorded?	No

DETAILS OF OTHER VEHICLE PROPERTY 1

Vehicle Registration Number	SMD97X
Vehicle Manufacturer	-
Vehicle Model	-
Vehicle Variant	-
Vehicle Colour	-

Vehicle Category	Private car
Name of Driver	-
Contact Number	-
Address	
Address complement	-
Postcode	-
Insurance Company Name	-
Nature Of Damage	-
Details of property damaged in accident	-
No. Of Passenger (Including Driver)	-

SKETCH PLAN**IMPORTANT NOTICE**

- 1) Please report **correctly** the details of the accident to speed up the claims process.
- 2) This Form must be **completely by the Policyholder and/ or the Authorised Driver**.
- 3) Information provided must be as **truthful and accurate as possible**. Any wilful misrepresentation or withholding of material fact may allow insurance companies to **repudiate policy liability**.
- 4) The issue and acceptance of this Form by insurance companies is not an admission of policy liability on the part of the insurance companies.
- 5) **Any false reporting may be referred to the Police as investigation.**
- 6) The report will be forwarded by the insurers of the GIA Records Management Centre established by the General Insurance Association of Singapore (GIA) for archiving and that copies of this report will for a fee be made available upon application by interested parties.
- 7) By the lodgment of this report to insurers, you hereby consent to the archiving of this report at the centre and to copies of the report being made available aforesaid.
- 8) **Consent under the Personal Data Protection Act (PDPA)**

I understand, acknowledge, agree and consent that:

- a) My insurer, my workshop and the General Insurance Association of Singapore ("GIA") may/ are permitted to collect, use, disclose and/ or process my personal data/ personal information set out in this [form] and any other personal information provided by me or possessed by my insurer (collectively the "Personal Information") and disclose and transfer such Personal Information to all insurer(s) who have insured vehicle(s) involved in this accident (all insurer(s) who have insured vehicle(s) in this accident shall be collectively referred to as the "Insurers"). The Insurers' lawyer/ law firms, the Monetary Authority of Singapore and any relevant government agency/ authority (such as the police), for the purpose(s) of:
 - i. Processing, handling and/ or dealing with my claims including settlement of the claims and any necessary investigations relating to the claims;
 - ii. Investigating the accident and/ or my claims;
 - iii. Carrying out and/ or dealing with my instructions or responding to any enquiries by me;
 - iv. Administering my claims (including the mailing or corresponding, statement, invoices, reports, or notices to me, which could involve disclosure of certain personal data about me to bring delivery of the same as well as on the external cover of envelopes/ mail packages; and/ or
 - v. Complying with applicable law in administering, processing, handling and/ or dealing with my claims.
 (Collectively the "Purposes")
- b) all insurer(s) who have insured vehicle(s) involved in this accident and the Insurer's lawyers/ law firms, may/ are permitted to collect, use or disclose and/ or process my Personal Information for one or more of the above Purposes; and
- c) my Personal Information may/ can be disclosed by any of the insurers and/ or GIA to their third party service providers or agents (including their lawyer/ law firms), which may be sited outside of Singapore, for one or more of the above Purposes.
- d) My Personal information will also be collected and used to compile claims history for the purpose of fraud detection, investigation and management in present and all future claims.
- e) The information so collected under (d) above may be shared/ disclosed:
 - i. To all insurers and/ or any other third parties that assist in evaluating, investigating, controlling or managing fraud, regulators, law enforcement and government agencies as reasonably required for the purposed stated, or;
 - ii. For complying with the requirements under any regulations, law or court orders.



Tan Joo Hae

Policyholder's Signature
Date & Time:

Driver's Signature
(If driver is not policyholder)
Date & Time:

Reporting Centre Personnel's Signature
Name:
NRIC/ FIN No:

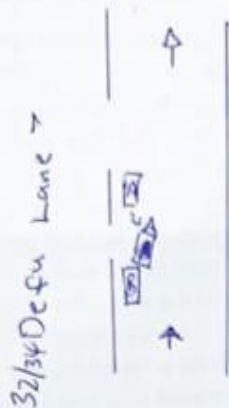
SKETCH PLAN

Refer to Notice of Reporting

DECLARATION

I/ We declare the foregoing particulars are true in every respect.



Policyholder's Signature
Date & Time:

Tan Jiao Hoe

Driver's Signature
(If driver is not policyholder)
Date & Time:

Reporting Centre Personnel's Signature
Name:
NRIC/ FIN No:





redefining insurance

AXA Insurance Pte Ltd
 1600 880 4888 (within Singapore)
 (65) 6880 4888 (International)
 (65) 6880 4740
 customers.care@axa.com.sg
 www.axa.com.sg

date
 07/07/2020

policy number
 CV1 / GA373199

Certificate of Insurance

Commercial vehicles (Third Party Risk and Compensation) Act, (Chapter 189) - Commercial Vehicles (Third Party Risk and Compensation) Rules, 1987 Road Transport Act, 1987 (Malaysia) Commercial Vehicles (Third Party Risk and Compensation) Rules, 1987 (Malaysia)

Policy details

Policyholder name		Certificate number	
Color		NCD	
Engine number	CXWV5348	Chassis number	WV12722K29K056256
Vehicle Registration number			
Period of Insurance	from to (both dates inclusive)		
Sum Insured	Market Value at the Time of Loss		
Finance Lian Company	UNITED OVERSEAS BANK LIMITED		

Persons or classes of persons entitled to drive

Any person who is driving on the Policyholder's order or with their permission.

Provided that the person driving is permitted in accordance with the licensing or other laws or regulations to drive this Motor vehicle or has been permitted and is not disqualified by order of a Court of Law or by reason of any enactment or regulation in that behalf from driving the Motor vehicle.

Limitations as to use*

- (a) Use in connection with the Policyholder's business.
- (b) Use for the carriage of passengers (other than for hire or reward) in connection with the Policyholder's business.
- (c) Use for social, domestic and pleasure purposes.

The Policy does not cover

- (a) Use for the hire or reward or for racing, pace-making, reliability trial or speed testing.
- (b) Use whilst drawing a trailer except the towing of anyone disabled mechanically propelled vehicle.

* Limitations imposed pursuant to Section 9 of the Commercial Vehicles (Third Party Risk and Compensation) Act, (Chapter 189) and Section 95 of the Road Transport Act, 1987 (Malaysia), are not to be included under these headings.

Excess

Section I	SGD500.00
Windscreen	SGD120.00

An additional excess is applicable as follows:

Additional Own Damage Excess of \$51,000 is applicable for any named/unnamed drivers who:

- a) is 22 years old to 24 years old and/or
- b) is 60 years old to 70 years old and/or
- c) and driving experience of 1 year or less than 1 year on the relevant classes of driving license

Additional All Claims excess of \$2,000.00 is applicable for any named/unnamed drivers who:

- a) is 18 years old to 21 years old and/or
- b) is 71 years old and above and/or
- c) with driving experience of less than 1 year on the relevant classes of driving license

Additional clauses & endorsements to your policy

Nil

AXA Insurance Pte Ltd (199900351136)
 8 Raffles Place #18-01 AXA Tower

10



08 September, 2020

TATAS EQUIPMENT PTE LTD
2 JURONG EAST STREET 21
#02-189 IMM BUILDING
SINGAPORE 609601

Dear Sir,

OUR REF : S0M02TFJ /LK
YOUR REF : GBE10795
ACCIDENT INVOLVING GBE10795 & SMD97X ALONG 32/34 DEFU LANE 7 ON 07/09/2020

We refer to the above subject matter. We have received third party claim(s) against your motor insurance policy.

Please be informed that your No Claim Discount (NCD) may be affected as a result of the claim against your policy.

We highlight that this accident has not been reported to us. Under the Motor Claims Framework (MCF), you are required to report any accident with the accident vehicle (whether damaged or not) within 24 hours or by the next working day after the accident. The primary purpose of this reporting is to provide your version of the accident to AXA. Omission to report the accident will result in a loss of your No Claim Discount (NCD) upon renewal of your policy, and will prejudice any claim(s) by or against you.

The report has to be lodged at any of our AXA Premium Workshops or reporting centres (subject to your policy). For the list of our Premium Workshops conveniently located throughout Singapore, please refer to the back of your Certificate of Insurance or the accompanying folder, or visit <https://www.axa.com.sg/customer-care/personal/motor/motor-claims>

Your full co-operation is required. Kindly submit the following when lodging the report which list is not all inclusive and further document may be required:

- Police report, Police Investigation result, appeal against the Traffic Police offence and status (if any)
- Driver's driving license or foreign driving license (if any)
- Coloured photographs of accident scene (if any)
- Coloured photographs of damage to all vehicles involved (if any)
- Copy of the letter of authorization
- Video footage of accident (if any)
- Statement and/or police report from independent witness(es) (if any)
- If you or your passenger(s) are filing a claim against any of the involved Third Party(s), you are to keep us informed of your legal representative(s) and the status of the claim.

To protect your interest(s) in the handling of this claim, please do not discuss liability with any of the Third Party(s) and/or their legal representatives, or make any compromise or settlement without our prior knowledge and consent. If you receive any correspondence or legal document such as a Writ of Summons in connection with this accident, please forward it to us immediately. You may email it to cst@axa.com.sg or deliver it by hand to our Customer Care Centre.

As Insurers, we shall proceed to deal with the claim(s) subject to the merits of the case and according to the rights afforded under the policy. Should you not be seeking the protection of your policy and seek to take conduct of third party claim(s) arising from this incident, at your own cost and defence, please revert to us within 7 days from the date of this letter. Your intent must be formally expressed to AXA and acknowledged by AXA.

If you need any clarification, please do not hesitate to contact our Claims Service Team at 1800-880 4888 at our operating hours 9:00am to 5:30pm or cst@axa.com.sg. Please quote our claim reference when you contact us that we can assist you more effectively.

Yours sincerely,

Motor Claims Department
AXA Insurance Pte Ltd
This is a computer generated letter and no signature is required

cc Agent (Name) 18150 G&M PTE LTD

AXA Insurance Pte Ltd (Company Reg. No.: 199903512M)
8 Shenton Way #24-01 AXA Tower Singapore 068811
AXA Customer Centre #01-21/22
Telephone: +65 6880 4888 - axa.com.sg

Confidential

Annex E

NOTICE OF REPORTING

This is to confirm that Tan Ah Look NRIC S2505121A, 96196350 has reported to the Police a non-injury traffic accident report.

Accident, which occurred at Outside of 32/ 34 Defu Lane 7 Singapore 539348

On 07/09/2020 at about 1345hrs, I parked my vehicle bearing the registration plate number GBE1079S at No. 32 Fefu Lane 7 (M/S Hua Huat Engineering) to delivery goods . At the point of time, the road was dry, the sky was clear and the traffic volume was no traffic.

At about 1405hrs, I returned to my vehicle, when reversing my vehicle, I had accidentally hit a White BMW bearing the registration SMD97X at its front right corner, which was parked outside No. 32/ 34 of Defu Lane 7

I waited for the owner however he did not returned. I then ask my friend Mr ah Soon of Hua Huat to find the owner.

On 7/09/2020 at about 1530hrs, the owner contacted me via WhatsApp. There were scratches and dent on vehicle SMD97X.

No one injured. No Police or Ambualnce came.

Particualrs of rider:
Mr Chan wei Jie
97367131

Clementi NPL
20 Clementi Ave
S (129858)
Tel: 68729999
Fax: 68728039

Confidential

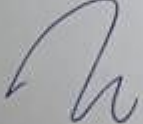
 8-9-20

Confidential

On 07/09/2020 at 1405hrs involving the following vehicle:

GBE1079S (complainant's vehicle)

SMD97X (Other part)

2 If this accident was reported to the Police within 24 hours of its Occurrence, then he/she has complied with Sec 84(2) of the Road Traffic Act, Cap 276.

Rank/name of Issuing Officer: Sgt(1) Ng Jia Hao

Date: 08/09/2020

Time: 1145hrs

S/D Ref: 62

Police Post/Unit: Clementi NPC

Original - To be issued to informant
Duplicate- To be submitted to Traffic Police

Clementi NPC
20 Clementi Ave :
S (129858)
Tel: 68729999
Fax: 68728030

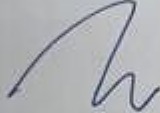
 8-9-20

Confidential

Confidential**Annex E****NOTICE OF REPORTING**

This is to confirm that Tan Ah Look NRIC S2505121A, 96196350 has reported to the Police a non-injury traffic accident report.

Accident, which occurred at Outside of 32/ 34 Defu Lane 7 Singapore 539348

On 07/09/2020 at about 1345hrs, I parked my vehicle bearing the registration plate number GBE1079S at No. 32 Fefu Lane 7 (M/S Hua Huat Engineering) to delivery goods . At the point of time, the road was dry, the sky was clear and the traffic volume was no traffic.

At about 1405hrs, I returned to my vehicle, when reversing my vehicle, I had accidentally hit a White BMW bearing the registration SMD97X at its front right corner, which was parked outside No. 32/ 34 of Defu Lane 7

I waited for the owner however he did not returned. I then ask my friend Mr ah Soon of Hua Huat to find the owner.

On 7/09/2020 at about 1530hrs, the owner contacted me via WhatsApp. There were scratches and dent on vehicle SMD97X.

No one injured. No Police or Ambualnce came.

Particulars of rider:
Mr Chan wei Jie
97367131

Clementi NPC
20 Clementi Ave .
S (129858)
Tel: 68729999
Fax: 68728039

Confidential

 8-9-20

Confidential

On 07/09/2020 at 1405hrs involving the following vehicle:

GBE1079S (complainant's vehicle)

SMD97X (Other part)

2 If this accident was reported to the Police within 24 hours of its Occurrence, then he/she has complied with Sec 84(2) of the Road Traffic Act, Cap 276.

Rank/name of Issuing Officer: Sgt(1) Ng Jia Hao

Date: 08/09/2020

Time: 1145hrs

S/D Ref: 62

Police Post/Unit: Clementi NPC

Original - To be issued to informant
Duplicate - To be submitted to Traffic Police

Clementi NPC
20 Clementi Ave :
S (129858)
Tel: 68729999
Fax: 68728030

 8-9-20

Confidential















