

Report no: 249M0721.AHM
Vehicle no: FBH3847M



Report no: 249M0721.AHM
Vehicle no: FBH3847M



Report no: 249M0721.AHM
Vehicle no: FBH3847M



Report no: 249M0721.AHM
Vehicle no: FBH3847M



Report no: 249M0721.AHM
Vehicle no: FBH3847M



Report no: 249M0721.AHM
Vehicle no: FBH3847M

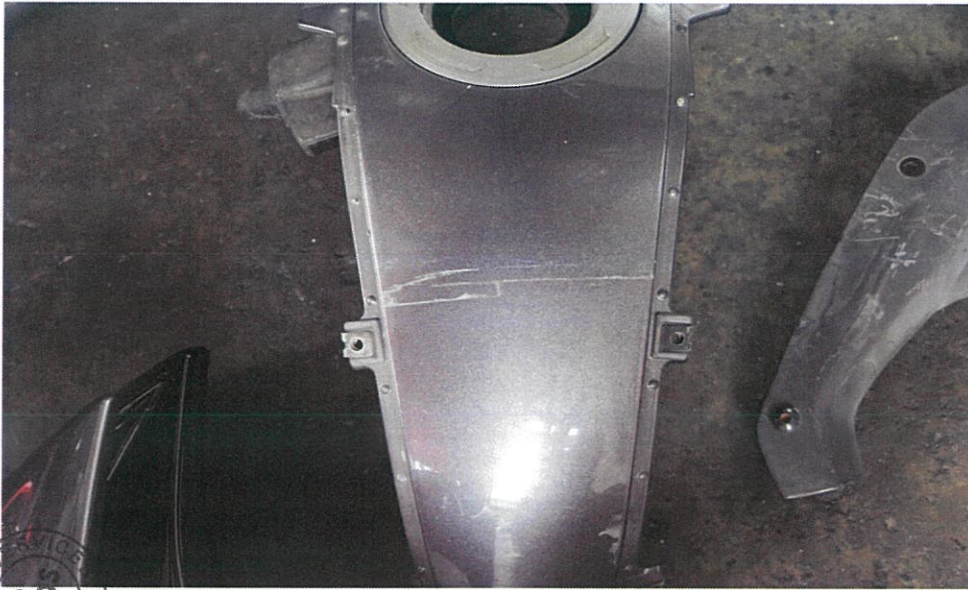

Report no: 249M0721.AHM
Vehicle no: FBH3847M



Report no: 249M0721.AHM

Vehicle no: FBH3847M



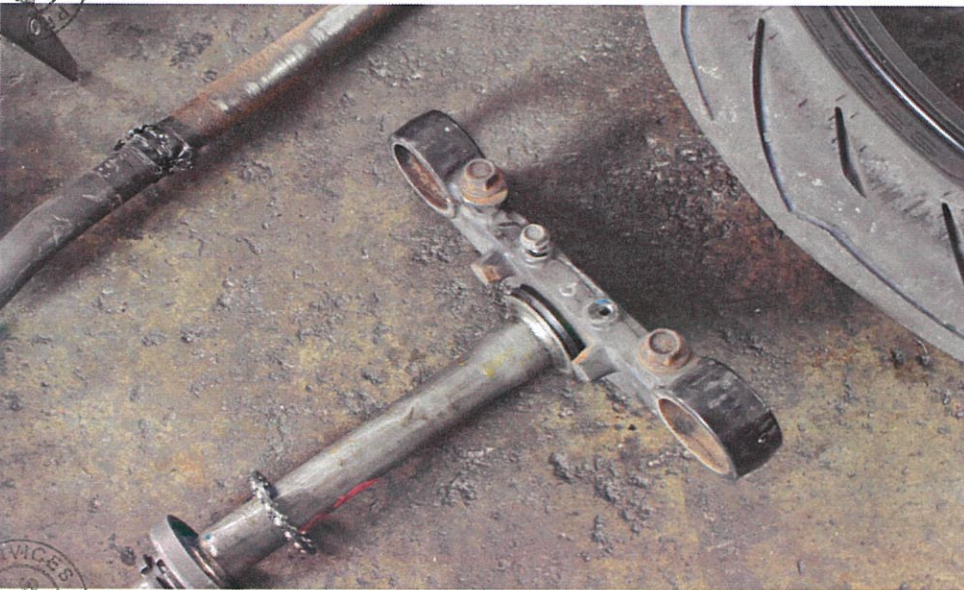
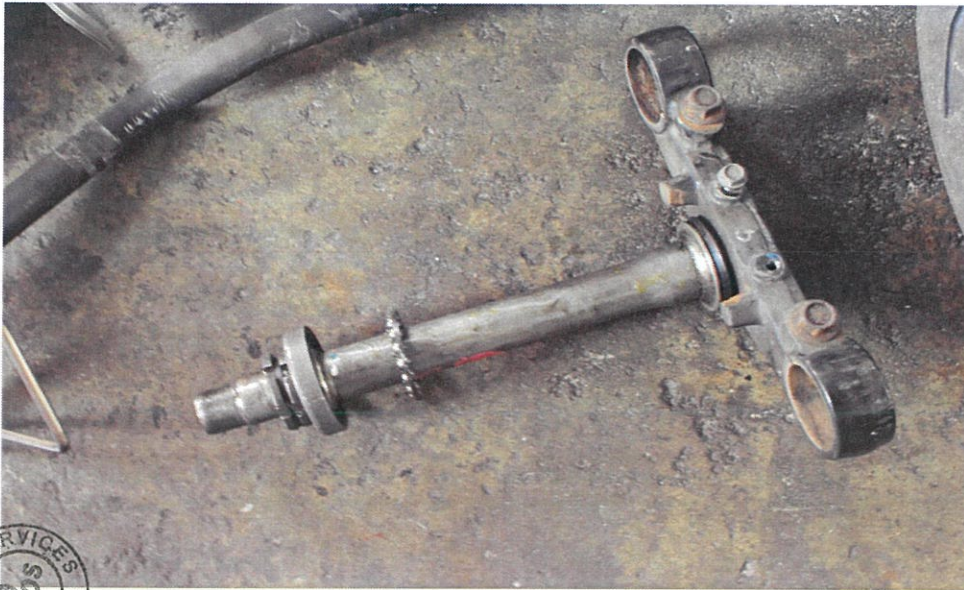



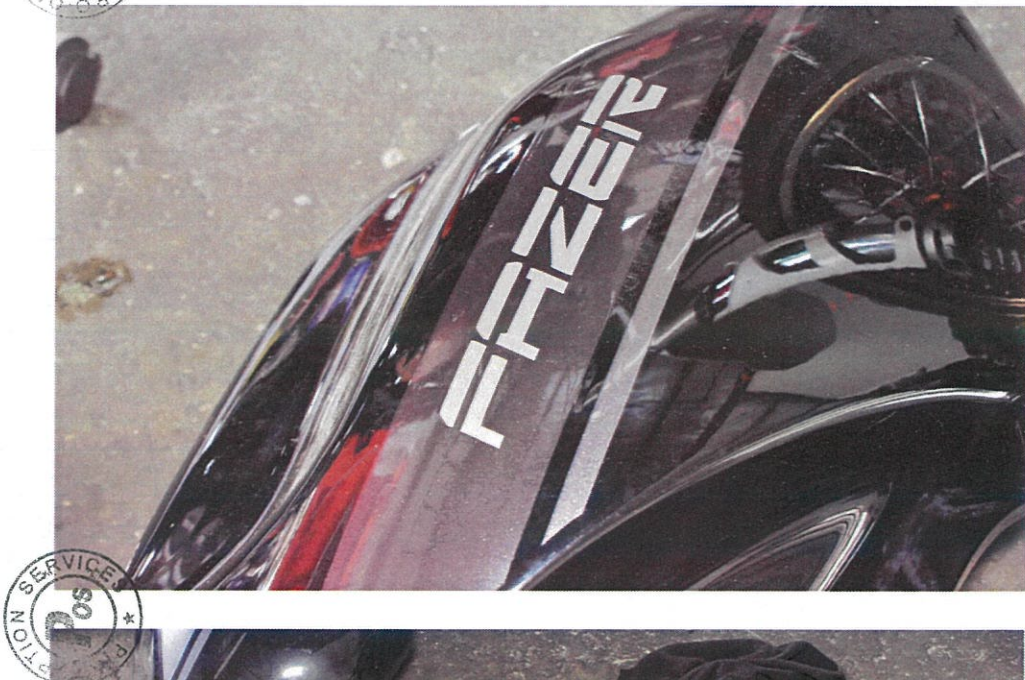



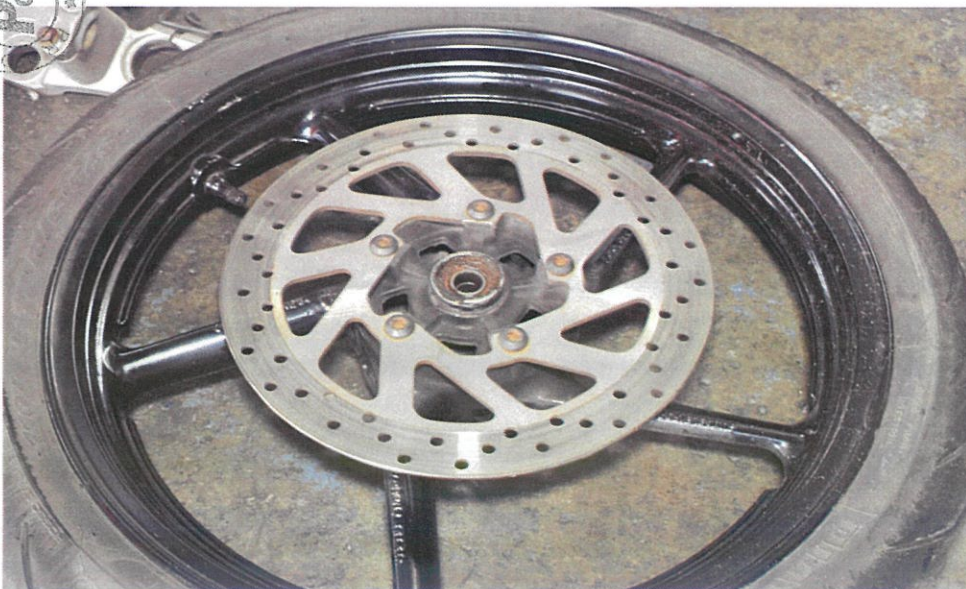

Report no: 249M0721.AHM
Vehicle no: FBH3847M



POST REPAIR

Report no: 249M0721.AHM

Vehicle no: FBH3847M



POST REPAIR

Report no: 249M0721.AHM

Vehicle no: FBH3847M



POST REPAIR

Report no: 249M0721.AHM

Vehicle no: FBH3847M



POST REPAIR

Report no: 249M0721.AHM

Vehicle no: FBH3847M

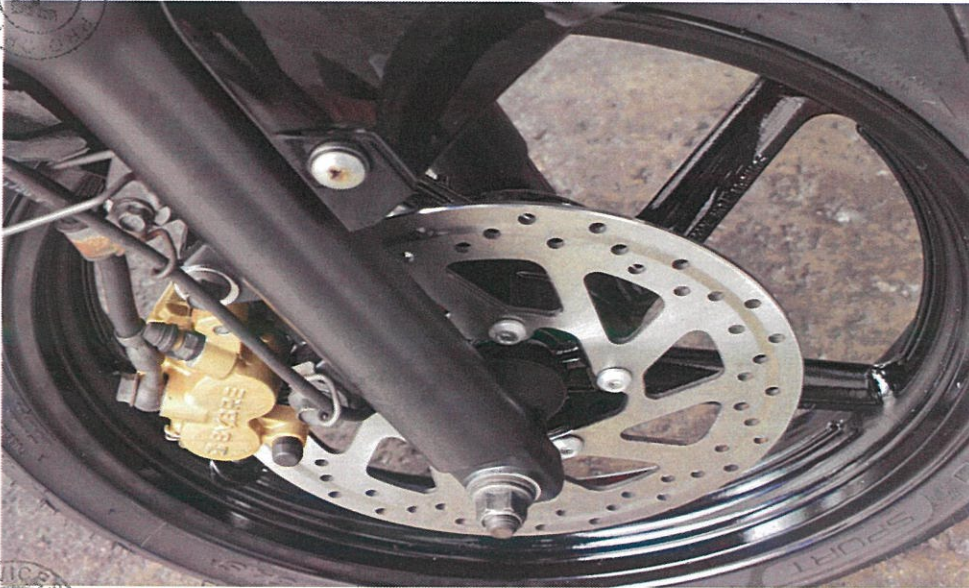

POST REPAIR

Report no: 249M0721.AHM

Vehicle no: FBH3847M

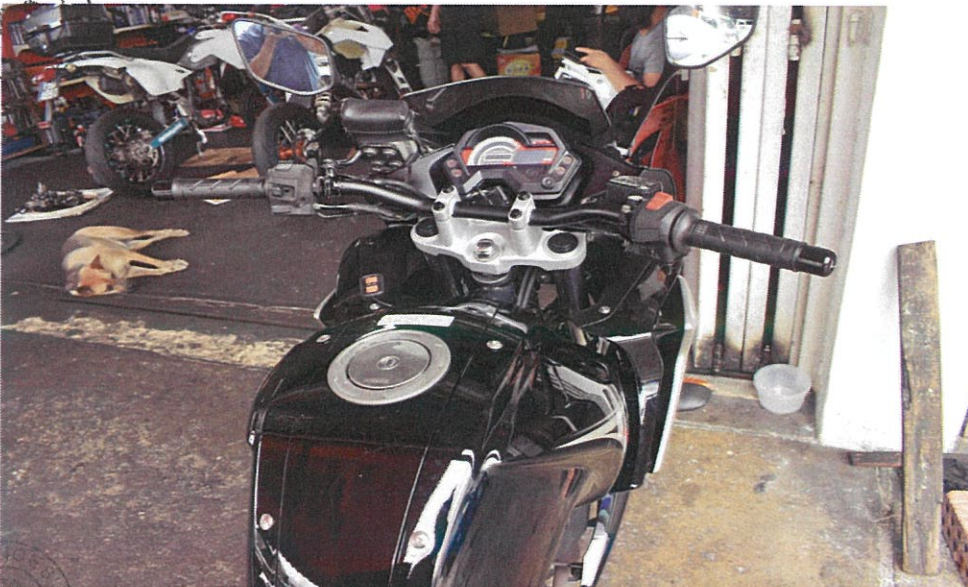

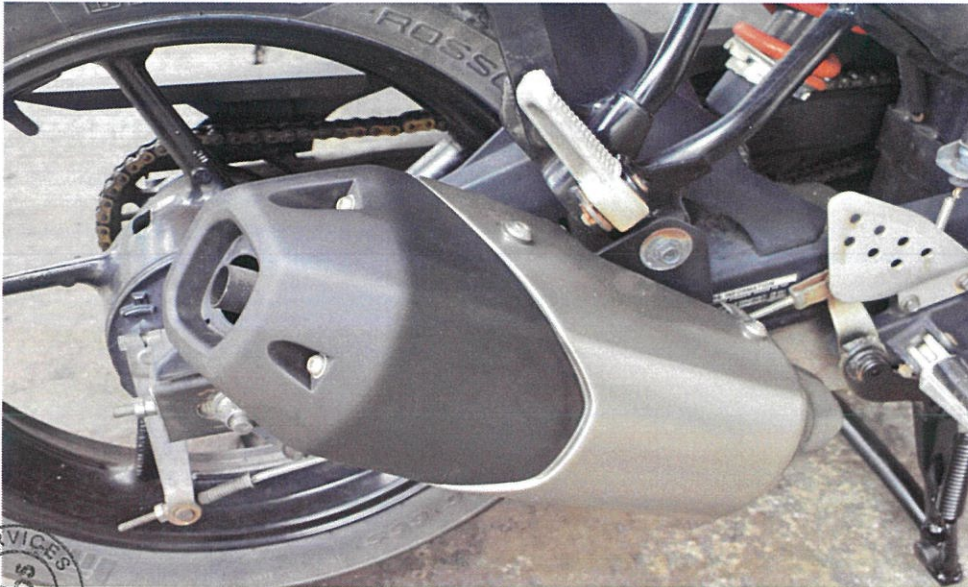

POST REPAIR

Report no: 249M0721.AHM

Vehicle no: FBH3847M



POST REPAIR

Report no: 249M0721.AHM

Vehicle no: FBH3847M



POST REPAIR

Report no: 249M0721.AHM

Vehicle no: FBH3847M



POST REPAIR

Report no: 249M0721.AHM

Vehicle no: FBH3847M





POST REPAIR

Report no: 249M0721.AHM

Vehicle no: FBH3847M



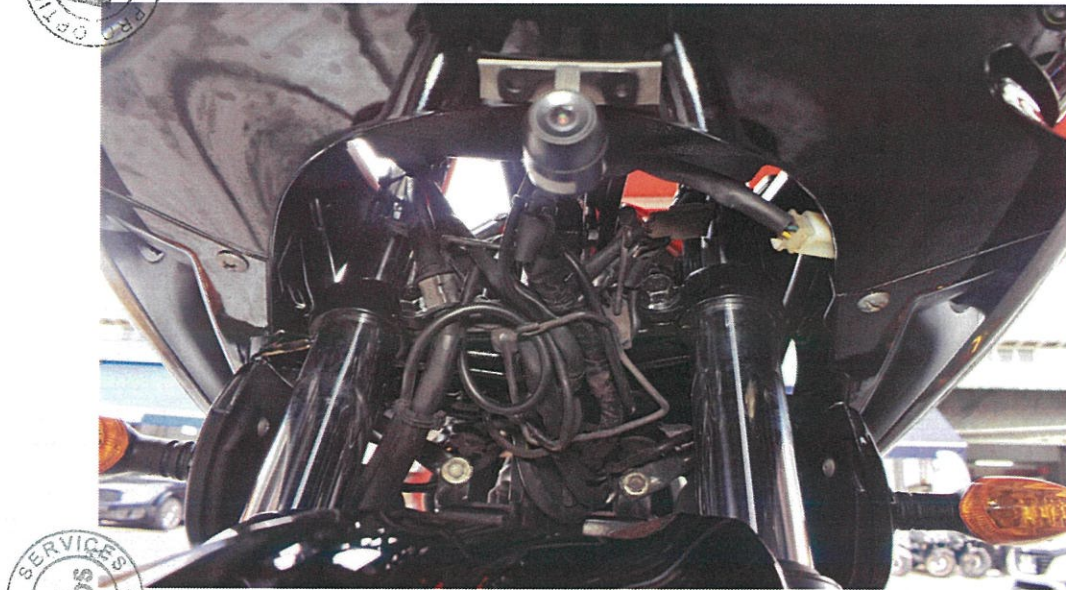

POST REPAIR

Report no: 249M0721.AHM

Vehicle no: FBH3847M



CONFIDENTIAL

Your Ref : LWP/AHM/DAS/4721/21/sm
Our Ref : 2021-7002-0

30th August 2021

**LAWRENCE LEE & CO
133 NEW BRIDGE ROAD #13-10
CHINATOWN POINT
SINGAPORE 059413**

Dear Sirs,

Through: Head, Acute and Emergency Care Centre, Khoo Teck Puat Hospital,

**NAME : DANISH AMANI B SUBTU
NRIC NO : T0002066J**

The above mentioned patient was seen on 19th July 2021 at the Acute and Emergency Care Centre of Khoo Teck Puat Hospital. He was attended to by Dr Thomas Timothy Iype.

Patient was involved in a road traffic accident the day prior. He was a motorcyclist and claimed that a taxi had cut in front of him. He subsequently flung forwards. He was complaining of pain over his left wrist, right elbow, right groin and lower back.

On examination, he was alert and comfortable. There was no head or facial injury wound noted. There was no spinal tenderness on palpation. He was tender to palpate over his right elbow and left wrist, and he had normal range of movement of these joints. He was also tender over his right inner thigh.

Xrays of his right elbow, left wrist, lumbar spine, right hip and pelvis did not show any acute pathology. He was eventually discharged with advice, drug prescription and 4 days of medical leave certification.

Impression: Contusion of left wrist, right elbow and right thigh secondary to road traffic accident.



**DR FRANCESCA THNG
STAFF PHYSICIAN
ACUTE AND EMERGENCY CARE CENTRE
KHOO TECK PUAT HOSPITAL
MCR: M65014E**

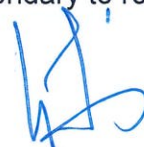

**Dr Toh Hong Chuen
MBBS (Singapore), MRCEd (A&E), FAMS, MHPE
HOD & Senior Consultant, Emergency Physician
Acute & Emergency Care Centre
Khoo Teck Puat Hospital
MCR No. M09413G**

The above findings are with reference to clinical notes done by Dr Thomas Timothy Iype.

Your Ref : LWP/AHM/DAS/4721/21/sm
Our Ref : MR22 2021-7002-0
Date : 28 Aug 2021

RECEIVED - 8 SEP 2021

LAWRENCE LEE & CO
133 NEW BRIDGE ROAD #13-10
CHINATOWN POINT
SINGAPORE 059413

ATTENTION:

RE: MEDICAL REPORT FOR DANISH AMANI BIN SUBTU (NRIC NO: T0002066J)

We refer to your request dated 19 Aug 2021 for a medical report. The medical report will be forwarded in due course.

For patients who are collecting the report personally, please bring along your NRIC. If patient is authorising someone to collect on his/her behalf, please provide a photocopy of patient's NRIC and an authorisation letter. Please note that Ministry of Manpower Workmen Compensation Report will be forwarded directly to the Ministry.

Thank you.

Health Information Services(MRO)
Khoo Teck Puat Hospital

OFFICIAL RECEIPT

Receipt No. : MRS-82471

Date : 28 Aug 2021

GST REG NO.: 200717564-H

ORIGINAL

SERVICE DESCRIPTION	AMOUNT (\$S)
ORDINARY MEDICAL REPORT DANISH AMANI BIN SUBTU T0002066J	90.00
Your Ref : LWP/AHM/DAS/4721/21/sm Our Ref : MR22 2021-7002-0 Payment : CHEQUE OCBC 003631	

7% GST is included in the amount charged.

Note: Administrative charges of 1/3 of the cost of medical report will be imposed if a cancellation request is made while the medical report is being processed.

For enquiries, please contact Jayne Cheong Xiu Wen
Tel No: 6602 2477/6602 2477/ Khoo Teck Puat Hospital

TO: MR. DANISH AMANI BIN SUBTU
BLK 603 #04-341
YISHUN STREET 61
SINGAPORE - 760603

Tax Invoice GST REG NO M90370246G

VISIT DATE : 19.07.2021 22:09
LOCATION : KCANEP3

Handwritten signature

This Tax Invoice is for charges incurred at Khoo Teck Puat Hospital (UEN 200717564H)

Case/Invoice No	Invoice Date	Outstanding Amount
5719915556E-00001	19.07.2021	Nil

Patient Name: DANISH AMANI BIN SUBTU

Patient ID: T0002066J

Services	Amount(\$)
A&E Facility/Service Fee	256.00
Less Government Subsidy	-128.00
	128.00
Total Amount Payable	128.00

Total amount payable after GST is \$136.96

GST at 7% is absorbed by the Singapore Government: \$8.96

Payer	Adjustment	Payment	Amount Due
DANISH AMANI BIN SUBTU	0.00	128.00	0.00

(NETS - 19.07.2021 , RECEIPT #: K004098395)

MEDICAL CERTIFICATE

REPRINT

KHANE212044102

NAME : DANISH AMANI B SUBTU

NRIC : T0002066J

Type of Medical Leave granted : OUTPATIENT SICK LEAVE

The above named attended Examination/Treatment from 19 Jul 2021 22:09 to 20 Jul 2021 00:19

The above named is unfit for duty for a period of 4 day(s), from 19 Jul 2021 to 22 Jul 2021 inclusive.

The Certificate is not valid for absence from court attendance.

Remarks :

20 Jul 2021 lype Thomas Timothy (65005F)

A&E P3c

Date Issuing Doctor

Location

Doctor's
Signature

Reg No. : 200717564H

Employment Contract

Name	Danish Amani Bin Subtu	NRIC (Last 3 digit and alphabet)	066J
Company Name	Sport Singapore	Designation	Fitness Instructor
Reporting Address	Islandwide locations as per scheduled		
Working Hours (Mondays – Sundays, including Public Holidays)	630am to 1230am (Minimum 4 hours per shift) 22 hours per week and subjected to business operational needs	Meal Break	1 hour break for work done after 6 hours (Unpaid)
Duration	1 April 2021 to 30 June 2021		
Training	On Job Training		
Job Scope	<p>Reporting to the Centre Manager / Assistant Centre Manager, the Hourly-Rated Fitness Instructor's role is to manage and operate the gym. He/she is trained to provide professional advice on fitness and exercise regime for the gym users especially on gym-based programmes. Also, he/she will ensure that the gym equipment is well maintained and in good working condition. He/she is responsible for educating the gym users in safety and gym etiquettes.</p> <p>Job Description:</p> <p>ActiveSG Gym Administration and Programmes</p> <ul style="list-style-type: none"> To conduct fitness and exercise programmes such as stretching, fitness training and weight training programmes. To promote relevant fitness and exercise programme for the gym users such as cardiovascular programme to the Senior Citizen. To make recommendation to Centre Manager for the procurement of fitness and gym equipment To assist in promoting and marketing ActiveSG Gym membership <p>ActiveSG Gym Operation</p> <ul style="list-style-type: none"> To ensure the safety of all gym users To orientate all new patrons, especially ActiveSG Gym members and advise them on the correct usage of exercise equipment. To ensure orderliness in the gym and execution of SOPs (e.g. attendance of users, uphold Rules & Regulations on use of gym) <p>To manage the gymnasium, including:</p> <ul style="list-style-type: none"> Conducting daily check on the cleanliness and maintenance of the gymnasium including fitness equipment and changing room Ensuring that all gym equipment is in good working condition Making proper arrangement of exercise mats, benches, weights according to sizes (free weights, dumbbell & barbell) Supervising all users of the gymnasium; and advising all users on the proper usage of exercise equipment. 		
Salary	S\$12.00 per hour (Hourly gross rate of pay which incorporates encashed public holidays)		
Overtime Payment	<p>Overtime rate of 1.5 times the normal hourly rate will be applicable to any hours worked beyond 44 hours per week, excluding scheduled hours on rest day and public holidays. (\$18.00 per hour)</p> <p>Overtime rate of 2.0 times the normal hourly rate will be applicable to scheduled hours worked on rest day and public holidays. (\$24.00 per hour)</p>		
E-Solution Timesheet	You will be required to fill in the E-Solution timesheets on the start and end of every deployed date when you are schedule to work.		
Salary payment method	<ul style="list-style-type: none"> Pay will be administered upon receiving your approved electronic timesheet (cut off on last day of the activation) DBS & POSB payment will be made on the Sunday of the following week. Other banks – 3 days after Sunday. If Giro details are not provided, salary will be issued via cheque and mail to your residential address Failure to submit within the timeframe will result in the delay of your salary. <p>**Hourly gross rate of pay which incorporates encashed public holidays: S\$11.75 hourly gross rate + \$0.25 public holiday encashment</p>		

Get Active
↓
Launch

DUTY ROSTER OF YISHUN SPORTS HALL

NAME	19-Jul		20-Jul		21-Jul		22-Jul		23-Jul		24-Jul		25-Jul		REMARKS
	AM	PM	AM	PM	AM	PM	AM	PM	AM	PM	AM	PM	AM	PM	
CENTRE MANAGER															
WENDY CHUA															
ASST CENTRE MANAGER															
MARCUS LEONG															
SENIOR GUEST OFFICER															
FARIDAH MOKTI															
GUEST OFFICERS															
ELIZABETH															
ANNA															
KANEGES															
ATHIRAH															
DENICE NG															
SHAIBAWI															
NUR ATIQA															
SDA / CA															
INTERN															
GROUNDSMAN															
RAHMAN															
SDA / CA															
SDA / CA															
FITNESS INSTRUCTOR															
HAKIM															
CFI (AM / PM)															

AM: 6.45AM TO 3.09PM (8.5HRS - MS)
PM: 2.36PM TO 11.00PM (8.5HRS)
EP: 12.30PM TO 8.00PM

CA - SH / GYM

7.00AM TO 3.00PM (AM) - 8hrs
3.00PM TO 11.00PM (PM)

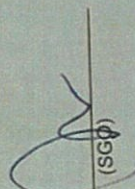
Prepared by:  (SGP)

Verified by: _____
(SCM / ACM)

Week 3

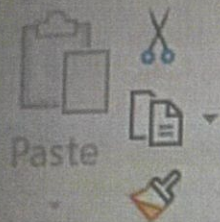

Clipboard

Arial

14

A[^] A^v

B

I

U



A

Font

15



fx

(1):

A B C D E F G H I J K L M N O P Q R S

CCK ACTIVSG FI JULY 2021 DUTY ROSTER

		4	11	18	25
1					
2					
3	SUNDAY	A (1): Kisen	A (1): Jafny	A (1): Boon	A (1): Boon
4		A (2): Boon	A (2): Boon	A (2): Kisen	A (2): Kisen
5		C (1): LG	C (1): Neni	C (1):	C (1): Neni
6		C (2): Arfan	C (2):	C (2): Arfan	C (2):
7					
8	MONDAY	5	12	19	26
9		A (1): Stephen	A (1): Stephen	A (1): Stephen	A (1): Stephen
10		A (2): Kisen	A (2): Kisen	A (2): Kisen	A (2): Kisen
11		C (1): John/Boon	C (1): John	C (1): John	C (1): John
12		C (2): Arfan	C (2): Arfan	C (2): Arfan	C (2): Arfan
13	TUESDAY	6	13	20	27
14		A (1): Stanley	A (1): Stanley	A (1): Stanley	A (1): Stanley
15		B (3): Mansor	B (3): Mansor	B (3): Mansor	B (3): Mansor
16		C (1): Wani	C (1): Wani	C (1): Wani	C (1): Wani
17		C (2): Arfan	C (2): Arfan	C (2): Arfan	C (2): Arfan
18	WEDNESDAY	7	14	21	28
19		B (1): Mansor	B (1): Mansor	B (1): Mansor	B (1): Mansor
20		B (2): Stanley	B (2): Stanley	B (2): Stanley	B (2): Stanley
21		C (1): Neni/boon	C (1): Neni	C (1): Neni	C (1): Neni
22		C (2): John	C (2): John	C (2): John	C (2): John
23	THURSDAY	1	8	15	22
24		A (1): Danish	B (1): Mansor	B (3): Mansor	B (3): Mansor
25		B (3): Mansor	B (2): Danish	B (2): Danish	B (3): Mansor
26		C (1): Arfan/Ki	C (1): Arfan	C (1): Arfan	B (2): Danish
27		C (2): Neni	C (2): Neni	C (1): Arfan	C (1): Arfan
28	FRIDAY	2	9	16	23
29		B (1): Mansor	B (1): Mansor	B (3): Mansor	B (3): Mansor
30		B (2): Boon	B (2): Kisen	B (2): Boon	B (3): Mansor
31		C (1): Neni	C (1): Neni	C (1): Neni	B (2): Boon
32		C (2): Wani	C (2): Wani	C (2): Wani	C (1): Arfan
33	SATURDAY	3	10	17	24
34		B (1): Mansor	B (1): Mansor	B (1): Jafny	B (1): Mansor
35		B (2): Kisen	B (2):	B (2): Kisen	B (2): Kisen
36		C (1): Arfan	C (1): John	C (1): Arfan	B (1): Mansor
37		C (2): Neni	C (2): Arfan	C (2): Neni	B (2): Kisen
38					C (1): John
39					C (2): Arfan

SHIFT A

A (1) : 0645-1540

A (2) : 1440-2240

C (1) : 0645-1440

C (2) : 1440-2240

LEGEND

SHIFT B

B (1) : 0645-1345

B (2) : 1345-2240

B (3) : 1540-2240