

ASS. REC. BY:

REF:

ASSIGNMENT

From: _____ Date: _____

Estimated Cost: _____

OD / TP / WS / TP RES / OD RES / EVA / INV / MV

To Inspect Vehicle No: _____

at Workshop m/s _____

of _____

Insured: _____

Policy No. _____

Claims No. _____

Sum Insured: _____ Excess: _____

(Client's Record)

Make of Veh: _____

(Policy Condition)

Remark: The veh had commenced its
repair at the time of inspection.

| | |
|-----|-----|
| | |
| N/S | O/S |
| | |

Bal. or Market Value: _____

IDAC Accident Rpt: _____ Consistent?: Yes or No

GIA / PR Seen: _____ Consistent?: Yes or No

Est. Repairs: _____ days Res.: Yes or No

Lum Sum: _____ % 3 Val.: Yes or No

CA / REV / REP. / 24 HRS

Date: _____ Person Contacted: _____ Vehicle: IN / OUT

Veh No: SMK7460Y. Yr Regn: 2009, June.

Type: M.Car / M.Cycle / Bus / Van / Lorry / Taxi / Prime Mover /

Truck / Trailer or

Make: Toyota Picnic C.C. 1998

Colour: Blue A/C: Insured / Std / NI / NA

Sp. Reading: 167802 T/Radio: Insured / Std / NI / NA

Eng/No: _____

C/No: JTEGH23B200026661

Gen. Cond: Good / Fair / Poor / Burnt

Steering: Inorder / Jammed / Leaked / Burnt or

Brake: Inorder / Jammed / Leaked / Burnt or

Modi: Nil / S/Rim / STD A/Rim or

Tyre Size: F: 205/60R16.

R: 205/60R16.

BS / DUN / EXNOVA / GY / FS / LIZA / MIC / OHTSU / PIR / SUMI /

TOYO / YOKO or

Front

Rear

R/Bal. 06 mm R/Bal. 06 mm

L/Bal. 06 mm L/Bal. 06 mm

D.O.A. _____ D.O.I. 11/05/22.

*Survey held at H.D.

Des. of Damages: Frnt Rear / O/S / N/S / U/C / Rooftop or

The U/C / Chassis frame / Body Structure affected due to collision.

| Date / Time | Action / Instruction |
|-------------|-----------------------------|
| | <u>TP INC.</u> |
| | <u>WE Expiry: 30/04/29.</u> |
| | |
| | <u>MV: 58K</u> |
| | <u>PV: 24.7K</u> |
| | <u>Nett: 33.3K.</u> |
| | |
| | |

Date/Time, File Pass to?

☐

: Preli. Report

Days Of Repair: _____

1)

☐

: Final Report

Resurvey No. of Trip: _____

Date/Time, File Return to?

2)

Add Fee: ☐ : Site Insp (\$

☐ : Interview (\$

☐ : Tech. Insp (\$

Survey Fee:

Transportation:

8 + RS. SI

Photos

Others

Report Format: _____

Form 1000 (Rev. 1/01)

Form 1000 (Rev. 1/01)

SINGAPORE ACCIDENT STATEMENT

IMPORTANT NOTICE

1. Please report correctly the details of the accident to speed up the claims process.
2. This Form must be completed by the Policyholder and/or the Authorised Driver
3. Information provided must be as truthful and accurate as possible. Any wilful misrepresentation or withholding of material facts may allow insurance companies to repudiate policy liability.
4. The issue and acceptance of this Form by insurance companies is not an admission of policy liability on the part of the insurance companies.
5. Any false reporting may be referred to the Police for investigation.
6. This report will be forwarded by the insurers of the GIA Records Management Centre established by the General Insurance Association of Singapore (GIA) for archiving and that copies of this report will, for a fee, be made available upon application by interested parties.
7. By the lodgement of this report to the insurers, you hereby consent to the archiving of this report at the centre and to copies of the report being made available aforesaid.

ACCIDENT STATEMENT

| | |
|---------------------------------|--|
| Date of Submission | 07/05/2022 12:13 (SGT) |
| Date of Accident | 06/05/2022 16:00 (SGT) |
| Exact Location of Accident | SLE, Singapore |
| Additional Location Information | SLE(CITY) BEFORE UPPER THOMSON RD EXIT |
| Country/State of Loss | Singapore |

DETAILS OF OWN VEHICLE

| | |
|-----------------------------|----------|
| Vehicle Registration Number | SMK7460Y |
|-----------------------------|----------|

INSURED/POLICYHOLDER

| | |
|--------------------------|---------------------------|
| Is company? | No |
| Name Of Registered Owner | JUMA'AT BIN A HAMID |
| NRIC No | SXXXX966E |
| Email Address | JUMAATHAMID7460@GMAIL.COM |
| Mobile Phone No | (Phone) +65-92707640 |
| Alternative Phone No | (Home) +65-92707640 |

VEHICLE PARTICULARS

| | |
|--|---------------------------|
| Manufacturer | Toyota |
| Model | Picnic |
| Variant | - |
| Exact purpose for which vehicle was being used at time of accident | Private use |
| Are you claiming under your own insurance policy for repair to your vehicle? | No - Claiming third party |
| Vehicle Category | Private car |
| Transmission | Auto |
| CC | 1998 |

INSURANCE COMPANY

| | |
|---------------------------|--|
| Name of Insurance Company | NTUC Income Insurance Co-operative Ltd |
| Type of Coverage | Comprehensive |
| Fleet Policy | No |
| Policy Number | 5109370859-02 |
| Cover Note Number | - |

DRIVER

| | |
|----------------|---------------------|
| Name of Driver | JUMA'AT BIN A HAMID |
| NRIC No | SXXXX966E |

| | |
|--|---------------------------|
| Date Of Birth | 03/10/1958 |
| Occupation | Indoor |
| Date Of Driving Pass | 07/12/1982 |
| Driving experience | 39 YEARS AND 5 MONTHS |
| Gender | Male |
| Mobile Number | (Phone) +65-92707640 |
| Alt. Phone Number | (Home) +65-92707640 |
| Email Address | JUMAATHAMID7460@GMAIL.COM |
| Address | 208 LOYANG AVENUE |
| Address complement | #03-05 |
| Postcode | 509062 |
| Is the driver the policyholder? | Yes |
| If No, Relationship of the Driver with the Insured | - |
| Does Driver Own Other Vehicles? | No |
| Vehicle Registration Number of Other Vehicle Owned by Driver | - |
| Insurance Company of Other Vehicle Owned by Driver | - |

GENERAL INFORMATION OF THE ACCIDENT

| | |
|--------------------------|-----------------|
| Type of Accident | Chain Collision |
| Weather Conditions | Clear |
| Road Surface | Dry |

OTHER INFORMATION

| | |
|---|-----|
| Was any foreign vehicle involved in the accident? | No |
| Number of vehicles involved in the accident | 4 |
| Was anybody injured in the Accident? | Yes |
| Was any injured conveyed to hospital by ambulance? | No |
| Was any other vehicle or property damaged? | Yes |
| Number of Passengers (Including Driver) | 7 |
| Has the driver been approached by unknown person(s) soliciting/offering accident claims assistance? | No |

PASSENGER 1

| | |
|--------------|---------------|
| Name | SAMSI BIN ADL |
| Gender | Male |

PASSENGER 2

| | |
|--------------|---------------|
| Name | ALI BIN PANWI |
| Gender | Male |

PASSENGER 3

| | |
|--------------|------------------|
| Name | HABSAH BTE RAMLY |
| Gender | Female |

PASSENGER 4

| | |
|--------------|-----------------|
| Name | ANTAN BTE HURIS |
| Gender | Female |

PASSENGER 5

| | |
|--------------|-------------------|
| Name | SENEHAH BTE PANBI |
| Gender | Female |

PASSENGER 6

| | |
|--------------|--------------|
| Name | SULISTRIYANI |
| Gender | Female |

DETAILS OF POLICE ACTION

| | |
|---|----|
| Was the accident reported to the police? | No |
| Was notice of intended Prosecution given? | No |
| If yes, against whom? | - |

CIRCUMSTANCES OF ACCIDENT

REFER TO SKETCH PLAN ATTACHED

ATTACHMENT(S)

| | |
|---|-----|
| Are accident photos available for attachment? | Yes |
| Was there any video captured by Car Camera? | No |
| Was there any audio recorded? | No |

DETAILS OF OTHER VEHICLE PROPERTY 1

| | |
|---|-------------|
| Vehicle Registration Number | SLT9268M |
| Vehicle Manufacturer | - |
| Vehicle Model | - |
| Vehicle Variant | - |
| Vehicle Colour | - |
| Vehicle Category | Private car |
| Name of Driver | - |
| Contact Number | - |
| Address | - |
| Address complement | - |
| Postcode | - |
| Insurance Company Name | - |
| Nature Of Damage | - |
| Details of property damaged in accident | - |
| No. Of Passenger (Including Driver) | - |

DETAILS OF OTHER VEHICLE PROPERTY 2

| | |
|---|-------------|
| Vehicle Registration Number | SHA1047J |
| Vehicle Manufacturer | - |
| Vehicle Model | - |
| Vehicle Variant | - |
| Vehicle Colour | - |
| Vehicle Category | Private car |
| Name of Driver | - |
| Contact Number | - |
| Address | - |
| Address complement | - |
| Postcode | - |
| Insurance Company Name | - |
| Nature Of Damage | - |
| Details of property damaged in accident | - |
| No. Of Passenger (Including Driver) | - |

DETAILS OF OTHER VEHICLE PROPERTY 3

| | |
|---|------------|
| Vehicle Registration Number | FBJ3822Z |
| Vehicle Manufacturer | - |
| Vehicle Model | - |
| Vehicle Variant | - |
| Vehicle Colour | - |
| Vehicle Category | Motorcycle |
| Name of Driver | - |
| Contact Number | - |
| Address | - |
| Address complement | - |
| Postcode | - |
| Insurance Company Name | - |
| Nature Of Damage | - |
| Details of property damaged in accident | - |
| No. Of Passenger (Including Driver) | - |

INJURED PERSONS DETAILS

INJURED 1

| | |
|---|----------------------|
| Name of injured person | JUMA'AT BIN A HAMID |
| Gender | Male |
| Phone No | (Phone) +65-92707640 |
| Address | 208 LOYANG AVENUE |
| Address Complement | #03-05 |
| Post Code | 509062 |
| Approximate Age Years Old | 63 |
| Injuries Sustained | - |
| Injured person in which vehicle? | SMK7460Y |
| Were seat belts worn? | Yes |
| Was this injured conveyed to hospital by ambulance? | No |

INJURED 2

| | |
|---|---------------|
| Name of injured person | SAMSI BIN ADL |
| Gender | Male |
| Phone No | - |
| Address | - |
| Address Complement | - |
| Post Code | - |
| Approximate Age Years Old | - |
| Injuries Sustained | - |
| Injured person in which vehicle? | SMK7460Y |
| Were seat belts worn? | Yes |
| Was this injured conveyed to hospital by ambulance? | No |

INJURED 3

| | |
|---|---------------|
| Name of injured person | ALI BIN PANWI |
| Gender | Male |
| Phone No | - |
| Address | - |
| Address Complement | - |
| Post Code | - |
| Approximate Age Years Old | - |
| Injuries Sustained | - |
| Injured person in which vehicle? | SMK7460Y |
| Were seat belts worn? | Yes |
| Was this injured conveyed to hospital by ambulance? | No |

INJURED 4

| | |
|---|------------------|
| Name of injured person | HABSAH BTE RAMLY |
| Gender | Female |
| Phone No | - |
| Address | - |
| Address Complement | - |
| Post Code | - |
| Approximate Age Years Old | - |
| Injuries Sustained | - |
| Injured person in which vehicle? | SMK7460Y |
| Were seat belts worn? | Yes |
| Was this injured conveyed to hospital by ambulance? | No |

INJURED 5

| | |
|---------------------------|-----------------|
| Name of injured person | ANTAN BTE HURIS |
| Gender | Female |
| Phone No | - |
| Address | - |
| Address Complement | - |
| Post Code | - |
| Approximate Age Years Old | - |
| Injuries Sustained | - |

Injured person in which vehicle?
Were seat belts worn?
Was this injured conveyed to hospital by ambulance?

SMK7460Y
Yes
No

INJURED 6

Name of injured person
Gender
Phone No
Address
Address Complement
Post Code
Approximate Age Years Old
Injuries Sustained
Injured person in which vehicle?
Were seat belts worn?
Was this injured conveyed to hospital by ambulance?

SENESAH BTE PANBI
Female
-
-
-
-
-
-
SMK7460Y
-
-

INJURED 7

Name of injured person
Gender
Phone No
Address
Address Complement
Post Code
Approximate Age Years Old
Injuries Sustained
Injured person in which vehicle?
Were seat belts worn?
Was this injured conveyed to hospital by ambulance?

SULISTRIYANI
Female
-
-
-
-
-
-
SMK7460Y
-
-

SKETCH PLAN

IMPORTANT NOTICE

1. Please report correctly the details of the accident to speed up the claims process.
2. This form must be completed by the Policyholder and/or the Authorised Driver.
3. Information provided must be as truthful and accurate as possible. Any willful misrepresentation or withholding of material facts may allow insurance companies to repudiate policy liability.
4. The issue and acceptance of this Form by insurance companies is not an admission of policy liability on the part of the insurance companies.
5. Any false reporting may be referred to the Police for investigation.
6. The report will be forwarded by the insurers of the GIA Records Management Centre established by the General Insurance Association of Singapore (GIA) for archiving and that copies of this report will for a fee be made available upon application by interested parties.
7. By the lodgement of this report to the insurers, you hereby consent to the archiving of this report at the centre and to copies of the report being made available aforesaid.
8. Consent under the Personal Data Protection Act (PDPA)

I understand, acknowledge, agree and consent that:

(a) My insurer, my workshop and the General Insurance Association of Singapore ("GIA") may/are permitted to collect, use, disclose and/or process my personal data/personal information set out in this [form] and any other personal information provided by me or possessed by my insurer (collectively the "Personal Information") and disclose and transfer such Personal Information to all insurer(s) who have insured vehicle(s) involved in this accident (all insurer(s) who have insured vehicle(s) involved in this accident shall be collectively referred to as the "Insurers"), the Insurers' lawyers/law firms, the Monetary Authority of Singapore and any relevant government agency/authority (such as the police), for the purpose(s) of:

- (i) processing, handling and/or dealing with my claims including the settlement of the claims and any necessary investigations relating to the claims;
 - (ii) investigating the accident and/or my claims;
 - (iii) carrying out and/or dealing with my instructions or responding to any enquiries by me;
 - (iv) administering my claims (including the mailing of correspondence, statements, invoices, reports or notices to me, which could involve disclosure of certain personal data about me to bring about delivery of the same as well as on the external cover of envelopes/mail packages); and/or
 - (v) complying with applicable law in administering, processing, handling and/or dealing with my claims.
- (collectively the "Purposes")

(b) all insurer(s) who have insured vehicle(s) involved in this accident and the Insurers' lawyers/law firms, may/are permitted to collect, use, disclose and/or process my Personal Information for one or more of the above Purposes; and

(c) my Personal Information may/can be disclosed by any of the Insurers and/or GIA to their third party service providers or agents (including their lawyers/law firms), which may be sited outside of Singapore, for one or more of the above Purposes.



Policyholder's Signature / Date & Time



Driver's Signature (If driver is not the policyholder) / Date & Time

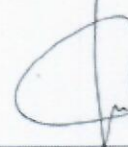

Witnessed by Reporting Centre Personnel

Sketch Plan

veh A: SMK 7460Y
veh B: SLT 9268M
veh C: SHH 1047J
veh D: FBS 3022Z

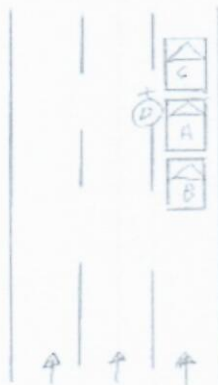

Describe Circumstances of the Accident

Handwritten sketch plan showing a road layout with a junction. The road is labeled 'A27' and 'A10'. The junction is marked with a 'T' and 'W'. The road is labeled 'A27' and 'A10'.

Declaration

We declare the foregoing particulars are true in every respect.

Policyholder's Signature / Date & Time

Driver's Signature (If driver is not the policyholder) / Date & Time

Witnessed by Reporting Centre Personnel



ON THE STATED DATE AND TIME. I, VEHICLE A (SMK7460Y) WAS TRAVELLING STRAIGHT ON LANE 1 OF SLE(CITY) BEFORE UPPER THOMSON ROAD EXIT. WHEN THE FRONT VEHICLE C (SHA1047J) SLOWED DOWN AND STOP, I FOLLOWED SUIT WITHOUT HAVING ANY COLLISION WITH THE FRONT VEHICLE C (SHA1047J). SUDDENLY I FELT A HUGE IMPACT FROM THE REAR PORTION OF MY STATIONARY VEHICLE, THE HUGE IMPACT CAUSE MY VEHICLE TO PROPEL FORWARD AND HIT ONTO VEHICLE C (SHA1047J) REAR PORTION. AFTER I ALIGHTED I THEN REALISE THAT IS VEHICLE B (SLT9268M) THAT HAD COLLIDED ONTO MY VEHICLE. AFTER SPOKEN TO ALL THE DRIVER WE THEN KNOW THAT VEHICLE B (SLT9268M) TRIED TO AVOID FROM COLLIDING ONTO MY VEHICLE, HE SWERVE OUT ABIT AND COLLIDED ONTO VEHICLE D (FBJ3822Z).

I WISH TO STATE THAT THIS IS A 4 CARS CHAIN COLLISION.

I WISH TO STATE THAT I GOT 6 PASSENGERS IN MY CAR.

VEHICLE A : SMK7460Y

VEHICLE B : SLT9268M

VEHICLE C : SHA1047J

VEHICLE D : FBJ3822Z



[> Back to OneMotoring](#)**Enquire PARF/COE Rebate for Registered Vehicle****Vehicle Owner Particulars**

Owner ID Type: Singapore NRIC

Owner ID: 966E

Vehicle Details

Vehicle No.: SMK7460Y

Vehicle to be Exported: No

Intended Deregistration Date: 12 May 2022

Vehicle Make: TOYOTA

Vehicle Model: PICNIC AUTO W/O ROOF RACK

Primary Colour: Blue

Manufacturing Year: 2009

Engine No.: 1AZH334937

Chassis No.: JTEGH23B200026661

Maximum Power Output: 110.0 kW (147 bhp)

Open Market Value: \$24,216.00

Original Registration Date: 08 Jun 2009

First Registration Date: 08 Jun 2009

Transfer Count: 1

Actual ARF Paid: \$24,216.00

Intended PARF Rebate Details

PARF Eligibility: Forfeited

PARF Eligibility Expiry Date: -

PARF Rebate Amount: \$0.00

Intended COE Rebate Details

COE Expiry Date: 30 Apr 2029

COE Category: B - Car (1601cc & above)

COE Period(Years): 10

PQP Paid: \$35,411.00

COE Rebate Amount: \$24,669.00

Total Rebate Amount: \$24,669.00

The information contained herein is correct as at 12 May 2022

OK

Posted: 13-Apr-2022

**Toyota Picnic 2.0A (COE till 02/2029)****\$62,800**

\$9,270 /yr

18-Feb-2009

1,998 cc

-

MPV

Available

\$0 Down And Full Loan Available. 100% Approval. Car Fr \$6XX/Month Only. Bad Credit And Discharged Bankruptcy Accepted. All Cars With Warranty. We Have Interest From 1.88%. Open Daily Till 11pm Including Sunday And PH. Call/Whatsapp To Set Appointment. Onli...

Posted: 16-Mar-2022

**Toyota Picnic 2.0A (COE till 02/2024)****\$20,888**

\$11,590 /yr

24-Apr-2009

1,998 cc

155,000 km

MPV

Available

The 3rd generation toyota picnic is undoubtedly one of the most reliable and long lasting vehicle with high degree of comfort and excellent fuel economy. It seats 7 adults comfortably. High loan and trade-in welcome.

PREMIUM AD

Posted: 08-Apr-2022

**Toyota Picnic 2.0A (COE till 05/2024)****\$21,800**

\$11,010 /yr

05-May-2009

1,998 cc

160,300 km

MPV

Available

Well Maintain Unit, Good For Short Term Drive, High Loan Available With Low Interest Rate, A Gem Not To Be Missed! Well Maintain Unit! Practical, Economical And Fuel Saving! Deal You Won't Get Anywhere Else! Viewing Strictly By Appointment Basis Only Due To Safe Dista...

PREMIUM AD

Posted: 10-May-2022

**Save on Petrol with Citi Cash Back Card!**

Enjoy huge petrol savings of up to 20.88%, 8% cashback on dining, groceries & petrol worldwide. Apply now & enjoy the benefits! 1-yr annual fee waiver.

Find out more!

**Toyota Picnic 2.0A (COE till 08/2028)****\$58,800**

\$9,320 /yr

08-Jun-2009

1,998 cc

132,000 km

MPV

Available

Very well taken care of by meticulous owner. Bank and in house loan available, call us for more details.

Motor Universe Credit Pte Ltd

Posted: 09-May-2022

**Toyota Picnic 2.0A (COE till 05/2029)****\$58,800**

\$8,330 /yr

17-Jul-2009

1,998 cc

135,000 km

MPV

Available

100% loan available monthly \$960 only. Spacious 7 seater MPV with low maintenance cost and low depreciation. Call now for more details.

Zenith Automobile

Posted: 26-Apr-2022

**Toyota Picnic 2.0A (COE till 10/2024)****\$22,888**

\$9,510 /yr

07-Oct-2009

1,998 cc

188,000 km

MPV

Available

Popular Mpv Spacious Interior. Definitely A Workhorse For Daily Driven. Durable And Reliable Popular 7 Seater MPV! Ideal For Short Term Drive! Very Well Maintained, No Repairs Needed! Flexible Loan! Must View To Appreciate! Call Now To View!

Posted: 15-Mar-2022

Save this search criteria, to get email alerts whenever a match is found.

Make Model Price Depreciation Reg Date Eng Cap Mileage Veh Type Status

For old advertiser s, view **Expired ads**

20 results/page

Buy / Rent Cars

New Cars For Sale

Used Cars For Sale

Cars For Rent

Sell Your Car

Post an Ad

Sell by Bidding

Sell by Consignment

Aftermarket

Workshop Directory

Aftermarket Products

Articles

Car Reviews

Car Advice

Car News

Car Features

General

About Us

Contact Us

Careers

Site Map

ResourcesCOE [compare](#)[Car Insurance](#)[Used Car Warranty](#)**Follow sgCarMart.com**