

SKETCH PLAN

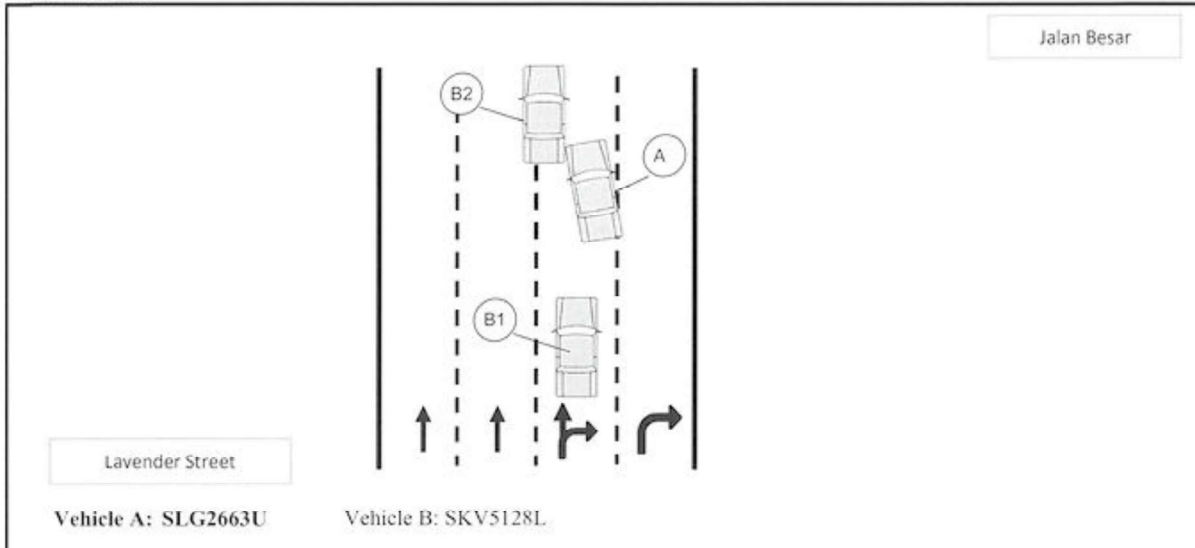

DESCRIBE CIRCUMSTANCES OF THE ACCIDENT

I was changing lane from lane 1 to lane 2. Suddenly, vehicle B came along lane2, from my left rear area. This resulted in the right rear side area of vehicle B to side swipe into the left front side of vehicle B.

Declaration

I/We declare the foregoing particulars are true in every respect.

09/12/21 / 13:57

Policyholder's Signature / Date & Time

09/12/21 / 13:57

Driver's Signature (If driver is not the policyholder) / Date & Time

Alan Tang (S098825)  
Customer Care Executive  
Motor Service Centre

Witnessed by Reporting Centre Personnel













