

SKETCH PLAN

VEHICLE NO: SKV5128L
DATE OF ACCIDENT: 8/12/2021

IMPORTANT NOTICE

1. Please report correctly the details of the accident to speed up the claims process.
2. This Form must be completed by the Policyholder and/or the Authorised Driver
3. Information provided must be as truthful and accurate as possible. Any wilful misrepresentation or withholding of material facts may allow insurance companies to repudiate policy liability.
4. The issue and acceptance of this Form by insurance companies is not an admission of policy liability on the part of the insurance companies.
5. Any false reporting may be referred to the Police for investigation
6. The report will be forwarded by the insurers of the GIA Records Management Centre established by the General Insurance Association of Singapore (GIA) for archiving and that copies of this report will for a fee be made available upon application by interested parties.
7. By the lodgement of this report to the insurers, you hereby consent to the archiving of this report at the centre and to copies of the report being made available aforesaid.
8. **Consent under the Personal Data Protection Act (PDPA)**
I understand, acknowledge, agree and consent that :
(a) My insurer, my workshop and the General Insurance Association of Singapore ("GIA") may/are permitted to collect, use, disclose and/or process my personal data/personal information set out in this [form] and any other personal information provided by me or possessed by my insurer (collectively the "Personal Information") and disclose and transfer such Personal Information to all insurer(s) who have insured vehicle(s) involved in this accident (all insurer(s) who have insured vehicle(s) involved in this accident shall be collectively referred to as the "Insurers"), the Insurers' law yers/law firms, the Monetary Authority of Singapore and any relevant government agency/authority (such as the police), for the purpose(s) of :
(i) processing, handling and/or dealing with my claims including the settlement of the claims and any necessary investigations relating to the claims;
(ii) investigating the accident and/or my claims;
(iii) carrying out and/or dealing with my instructions or responding to any enquiries by me;
(iv) administering my claims (including the mailing of correspondence, statements, invoices, reports or notices to me, which could involve disclosure of certain personal data about me to bring about delivery of the same as well as on the external cover of envelopes/mail packages); and/or
(v) complying with applicable law in administering, processing, handling and/or dealing with my claims.
(collectively the "Purposes")
(b) all insurer(s) who have insured vehicle(s) involved in this accident and the Insurers' law yers/law firms, may/are permitted to collect, use, disclose and/or process my Personal Information for one or more of the above Purposes; and
(c) my Personal Information may/can be disclosed by any of the Insurers and/or GIA to their third party service providers or agents (including their law yers/law firms), which may be sited outside of Singapore, for one or more of the above Purposes.

An 9/12/21 An 9/12/21 CHARN'S CUSTOMCRAFT
 Policyholder's Signature / Date & Time Driver's Signature (If driver is not the policyholder) / Date & Time Witnessed by Reporting Centre Personnel

Sketch Plan

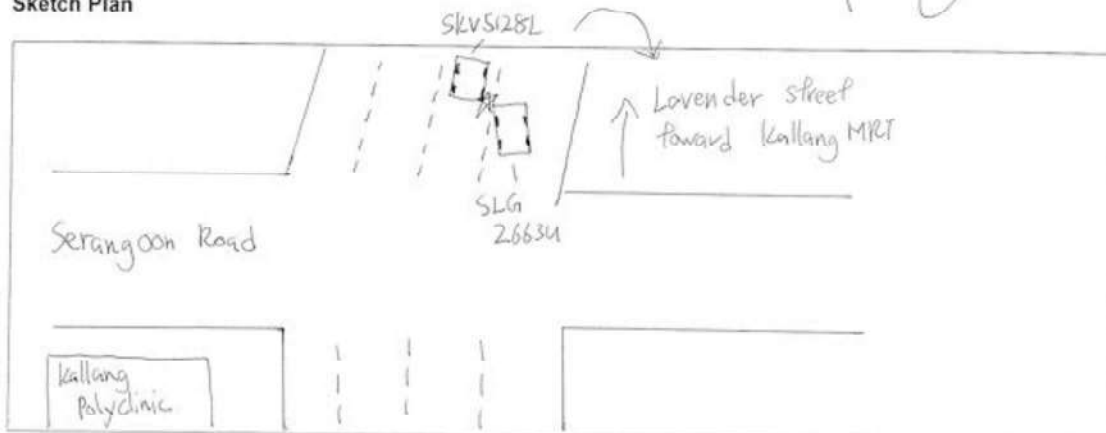

Describe Circumstances of the Accident

VEHICLE NO: SKV 5128L

DATE OF ACCIDENT: 8/12/2024

On 8/12/21, 11:34pm I was driving on ~~Latender~~ Lavender Street after
Kallang polyclinic toward Kallang MRT. I was on right second lane & notice
the Mazda 3 was approaching to ~~per~~ lane. My car's right rear get hit by the
Mazda 3 after I just pass by it. My

I stop my car & get to take photo of the damage. The driver was trying to clear out the damage on his car while I'm about to take more photo of his front-left bumper. The driver seem like not focus & can't remember what happened. It's a old uncle.

I want to exchange driver particular but he told me to settle it on road side. He go to his car & quickly drive off from the area. There are heavy traffic on road and I not able to catch him as he run away.

I went to Kampung Jawa NPC to make police report on 21.02 pm.

REPORTING ONLY ()	OWN DAMAGE ()	THIRD PARTY (X)	OWN WORKSHOP ()
--------------------	----------------	-----------------	------------------

Declaration NOTE: DO NOT NOTE THAT YOU MAY HAVE 14-DAYS TIMEFRAME FOR YOU TO SUBMIT AN OWN DAMAGE CLAIM UNDER YOUR POLICY. PLEASE REFER TO YOUR POLICY FOR MORE INFORMATION.

I/We declare the foregoing particulars are true in every respect.

Policyholder's Signature / Date &
Time

Driver's Signature (If driver is not the policyholder) / Date & Time

Witnessed by Reporting Centre
Personnel

















