

ACCIDENT STATEMENT

Date of accident: 08/05/2022 Time: 1729 HOURS
 Location of accident: HARVEY AVENUE

Details of Own Vehicle

Vehicle Number: SME3941J Make/Model: MAZDA CX-5
 Insurer: GREAT EASTERN Passenger (Incl. Driver): 1
 Policy No: V5003014 Policy Type: C/TPFT/TPO

Policyholder

Name: LEE MEL YOKK LYDIA NRIC/FIN no.: S1438576B
 Contact no.: 9388 6570

Driver

Name: LEE MEL YOKK LYDIA NRIC/FIN no.: S1438576B
 Contact no.: 93886570 D.O.B: 15/07/1960
 Email: LydiaLee.my@gmail.com Occupation: SAGE'S EXECUTIVE
 Address: 37 HARVEY CRESCENT SINGAPORE 489400
 Driving pass date: 16 NOV 1981 Relationship with Policyholder: MYSELF

General Information

Weather conditions: Clear/Raining Road surface: Dry/Wet
 Police report: Yes/No Video Footage: Yes/No
 Prosecution Letter: Yes/No If Yes against whom: _____
 Injuries: Yes/No If Yes, provide injuries details:-

Name	Veh No.	Seatbelt (Y/N)	Conveyed to hospital (Y/N)

Details of Third party

	Vehicle B	Vehicle C
Vehicle no.:	<u>SML1718 P</u>	
Driver name:		
NRIC/ FIN no.:		
Contact no.:		
Insurance Co.:		
Remarks: (Make/Model, Passenger, property info & etc)		

Detail of Witness

	Witness 1	Witness 2
Name:		
Contact no.:		

Claim Type & Acknowledgement

Claim Type: Own Damage/Thrd Party/Reporting Only Policyholder/
 Workshop: 1st Automotive Services Pte Ltd driver
 Signature: [Signature]

SKETCH PLAN

IMPORTANT NOTICE

1. Please report **correctly** the details of the accident to speed up the claims process.
2. This Form must be **completed by the Policyholder and/or the Authorised Driver**.
3. Information provided must be as **truthful and accurate as possible**. Any wilful misrepresentation or withholding of material facts may allow insurance companies to **repudiate policy liability**.
4. The issue and acceptance of this Form by insurance companies is not an admission of policy liability on the part of the insurance companies.
5. **Any false reporting may be referred to the Police for investigation**.
6. The report will be forwarded by the insurers of the GIA Records Management Centre established by the General Insurance Association of Singapore (GIA) for archiving and that copies of this report will for a fee be made available upon application by interested parties.
7. By the lodgement of this report to the insurers, you hereby consent to the archiving of this report at the centre and to copies of the report being made available aforesaid.

8. Consent under the Personal Data Protection Act (PDPA)

I understand, acknowledge, agree and consent that :

(a) My insurer, my workshop and the General Insurance Association of Singapore ("GIA") may/are permitted to collect, use, disclose and/or process my personal data/personal information set out in this [form] and any other personal information provided by me or possessed by my insurer (collectively the "Personal Information") and disclose and transfer such Personal Information to all insurer(s) who have insured vehicle(s) involved in this accident (all insurer(s) who have insured vehicle(s) involved in this accident shall be collectively referred to as the "Insurers"), the Insurers' lawyers/law firms, the Monetary Authority of Singapore and any relevant government agency/authority (such as the police), for the purpose(s) of :

(i) processing, handling and/or dealing with my claims including the settlement of the claims and any necessary investigations relating to the claims;

(ii) investigating the accident and/or my claims;

(iii) carrying out and/or dealing with my instructions or responding to any enquiries by me;

(iv) administering my claims (including the mailing of correspondence, statements, invoices, reports or notices to me, which could involve disclosure of certain personal data about me to bring about delivery of the same as well as on the external cover of envelopes/mail packages); and/or

(v) complying with applicable law in administering, processing, handling and/or dealing with my claims.

(collectively the "Purposes")

(b) all insurer(s) who have insured vehicle(s) involved in this accident and the Insurers' lawyers/law firms, may/are permitted to collect, use, disclose and/or process my Personal Information for one or more of the above Purposes; and

(c) my Personal Information may/can be disclosed by any of the Insurers and/or GIA to their third party service providers or agents (including their lawyers/law firms), which may be sited outside of Singapore, for one or more of the above Purposes.

Policyholder's Signature / Date & Time

Driver's Signature (If driver is not the policyholder) / Date & Time

Witnessed by Reporting Centre Personnel

Sketch Plan

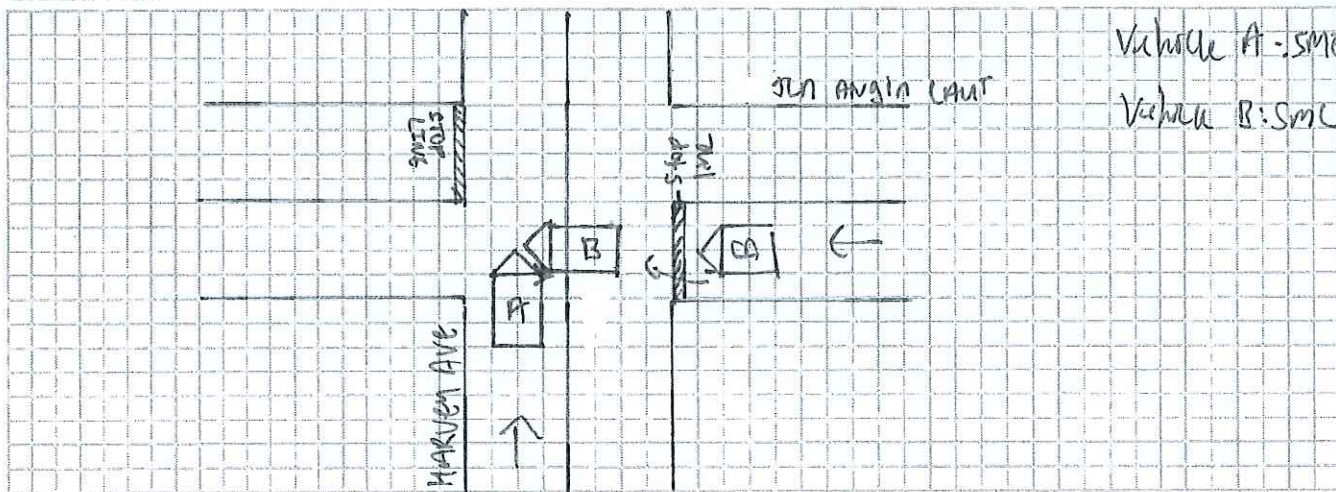

Describe Circumstances of the Accident

I was driving along HARVEY AVENUE on the stated time and date. As I was approaching the junction of HARVEY AVENUE and 11th Angin Court, vehicle B, coming from 11th Angin Court dashed across without stopping at the stop line. I tried to stop to avoid the collision but to no avail, collided into the front portion of his vehicle.

Declaration

I/We declare the foregoing particulars are true in every respect.

by *an*

Policyholder's Signature / Date &
Time

lynn

Driver's Signature (If driver is not the policyholder) / Date
& Time

Witnessed by Reporting Centre
Personnel

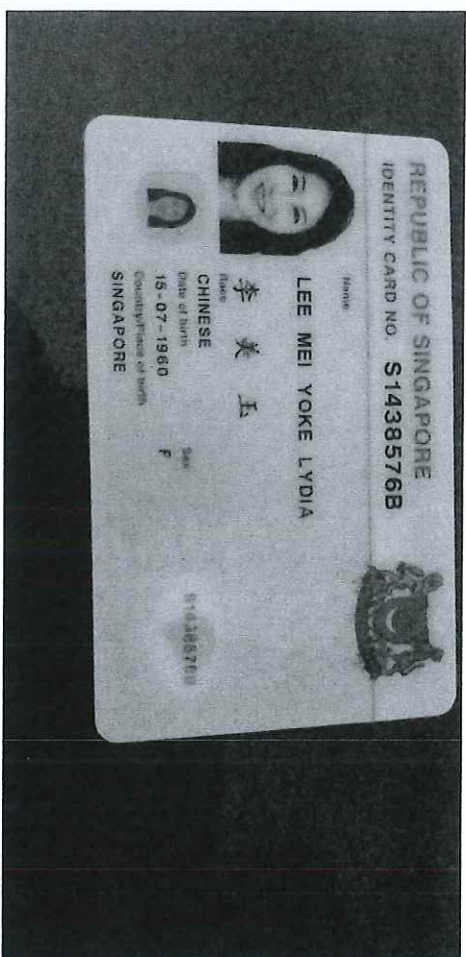

CERTIFICATE OF INSURANCE

The Motor Policy to which this Certificate relates is issued in accordance with the provisions of the following Legislation:
 Motor Vehicles (Third-Party Risks and Compensation) Act (Chapter 189)
 Motor Vehicles (Third-Party Risks and Compensation) Rules, 1960
 Road Transport Act, 1987 (of Malaysia)
 The Motor Vehicles (Third-Party Risks) Rules, 1959 (of Federation of Malaya)
 Road Transport (Amendment) Act 2019 (of Malaysia)

Policy Number	V5003014
Policyholder	LEE MEI YOKE LYDIA
Period of Insurance	08/04/2022 (0000HRS) to 07/04/2023
Product Name	Drive And Save Plus
Type of Cover	Comprehensive Authorised Wkshp
Vehicle Registration Number	SME3741J
Vehicle Make & Model	MAZDA - MX5
Chassis Number	JM6KF2W7AK0232718
Hire Purchase	Not Applicable

PERSONS OR CLASSES OF PERSONS ENTITLED TO DRIVE *

- (a) The Policyholder only.
- (b) Any other person who is driving on the Policyholder's order or with his/her permission.
- (c) In the event of the death of the Policyholder;
 - i. Any member of the Policyholder's family, or a paid driver who has been driving the car during the lifetime of the Policyholder & permission to drive had not been withdrawn prior to the death of the Policyholder.
 - ii. Any other person who has been given permission to drive the vehicle prior to the death & such permission had not been withdrawn by the Policyholder.

* *Provided that the person driving is permitted in accordance with the licensing or other laws or regulations to drive the Motor Vehicle or has been so permitted and is not disqualified by order of a Court of Law or by reason of any enactment or regulation in that behalf from driving the Motor Vehicle.*
And provided further that the Motor Vehicle is registered under the Road Traffic Act and its registration under the Road Traffic Act has not been cancelled at the time of the accident loss or damage.

LIMITATIONS AS TO USE

Use for social domestic and pleasure purposes and for the Policyholder's business.
 The policy does not cover use for hire or reward, racing, pace-making, reliability trial, speed-testing or the carriage of goods (other than samples) in connection with any other trade or business or use for any purpose in connection with the Motor Trade.

Limitations rendered inoperative by Section 8 of the Motor Vehicles (Third Party Risks and Compensation) Act (Chapter 189) and Section 95 of the Road Transport Act, 1987 (of Malaysia) are not to be included under these headings.

Signed for and on behalf of the Company



Authorised Signature