



## ALLIN AUTOMOTIVE APPRAISERS

Block 805D, Keat Hong Close. #13-88 Singapore 684805

YONG WOON HOU

c/o JSSM AUTOSOLUTIONS PTE LTD

8 KAKI BUKIT AVENUE 4

#02-13 PREMIER @ KAKI BUKIT

SINGAPORE 415875

Report No : ALLIN-2204-17

Date : 24.03.2023

### Reference

Requested by : Workshop, owner's behalf  
Date of Request : 26/4/2022  
Date of Accident : 23/4/2022  
Date of Inspection : 9/5/2022  
Inspected at : JSSM AUTOSOLUTIONS PTE LTD  
8 Kaki Bukit Avenue 4  
#02-13 Premier @ Kaki Bukit  
Singapore 415875

### Vehicle Details

Vehicle No.	: SLA4056R	Make & Model	: NISSAN QASHQAI 1.2 DIG-T CVT ABS 2WD 5DR
Year Make	: 2015	Colour	: WHITE
Engine No.	: HRA2239065A	Chassis No.	: SJNFEAJ11U1587713
Engine Capacity	: 1197 cc	Mileage	: NA
Air-Con	: YES	Radio/CD/Cassette	: YES
Seat Belt	: YES	Rims	: SPORTS

### General Condition of Vehicle

General Condition	: GOOD	Modification	: NIL
Brakes	: SERVICEABLE	Handbrake	: SERVICEABLE
Steering	: SERVICEABLE		

Tyres	Make	Size	Rim	Tread Balance
Front Right	YOKOHAMA	215/ 60 R17	SPORT	80%
Front Left	YOKOHAMA	215/ 60 R17	SPORT	80%
Rear Right	YOKOHAMA	215/ 60 R17	SPORT	80%
Rear Left	YOKOHAMA	215/ 60 R17	SPORT	80%

### Assessment

	Repairer's Estimate	Recommendation
Spare Parts	\$ 7,427.00	\$ 6,684.30
Labour Charges	\$ 2,230.00	\$ 2,230.00
Paint Work	\$ 1000.00	\$ 1000.00
Towing Charges	\$	
Total	\$ 10,657.00	\$ 9,914.30

Recommend Lum Sum Repairs	: \$ 7,931.44
Reduction	: \$ 2,725.56

Estimated Period Required for Repair : 05 Days



## ALLIN AUTOMOTIVE APPRAISERS

Block 805D, Keat Hong Close. #13-88 Singapore 684805

### ADJUSTMENT ON REPAIR COST & REPLACEMENT OF PARTS

Vehicle No: SLA4056R  
Chassis No: SJNFEAJ11U1587713  
Engine No: HRA2239065A

Report No : ALLIN-2204-17  
Date : 24.03.2023

#### Replacement of Damaged Parts

S/No.	QTY	Description	Condition / Remarks	Repairer's Estimates	My Recommendation
1	1	Left Front Door	Damaged	\$ 1,422.00	\$ 1,279.80
2	1	Left Rear Door	Damaged	\$ 1,422.00	\$ 1,279.80
3	1	Left Front Door Lower Garnish	Scratches	\$ 365.00	\$ 328.50
4	1	Left Rear Door Lower Garnish	Scratches	\$ 365.00	\$ 328.50
5	1	Left Front Door PW Motor	Faulty	\$ 496.00	\$ 446.40
6	1	Left Front Door PW Rack	Distorted	\$ 377.00	\$ 339.30
7	1	Left Front Door PW Motor Switch	Faulty	\$ 339.00	\$ 305.10
8	1	Left Front Door Lock	Faulty	\$ 196.00	\$ 176.40
9	1	Left Front Door Hinge	Distorted	\$ 115.00	\$ 103.50
10	1	Left Front Fender	Scratches	\$ 798.00	\$ 718.20
11	1	Centre Left C pillar	Impacted	\$ 1,122.00	\$ 1,009.80
12	1	Left Front Door weather Strip	Necessary	\$ 166.00	\$ 149.40
13	1	Left Front Door Handle	Impacted	\$ 244.00	\$ 219.60
				\$ 7,427.00	\$ 6,684.30

Total (Parts): \$ 7,427.00 -10% \$ 6,684.30

#### Labour Charges

14	To fix & dismantle and remove damaged Left Portions; affected damaged portion.	\$ 800.00
15	To check wiring	\$ 180.00
16	Welding and cutting of affected panels, including chassis alignment.	\$ 1,250.00
17	Spray painting for Left Front to Rear Portions affected parts	\$ 1,000.00

Total Labour: \$ 3,230.00

Total cost of repairs (Total cost of parts + Total Labour Cost) \$ 9,914.30

Less 20% \$ 7,931.44



## ALLIN AUTOMOTIVE APPRAISERS

Block 805D, Keat Hong Close. #13-88 Singapore 684805

Vehicle No: SLA4056R

Report No.: ALLIN-2204-17

---

### Point of Impact

LH Front and Rear Portion of the car Impacted.

### Recommendation

The vehicle was inspected thoroughly based on the repairer's estimate against the actual damages found on the vehicle. My findings and recommendation are listed as per attached.

My adjusted amount for the cost of repair is \$7,931.44.

### Conclusion

The repairer has agreed to undertake repairs at a lump sum of \$7,900.00 corresponding to labour charges, spray painting and replacement of parts.

---

**SURVEYED WITHOUT PREJUDICE**

  
Appraiser Name:  
Lim Chang Liang





## ALLIN AUTOMOTIVE APPRAISERS

Block 805D, Keat Hong Close. #13-88 Singapore 684805







## ALLIN AUTOMOTIVE APPRAISERS

Block 805D, Keat Hong Close. #13-88 Singapore 684805







## ALLIN AUTOMOTIVE APPRAISERS

Block 805D, Keat Hong Close. #13-88 Singapore 684805







## ALLIN AUTOMOTIVE APPRAISERS

Block 805D, Keat Hong Close. #13-88 Singapore 684805

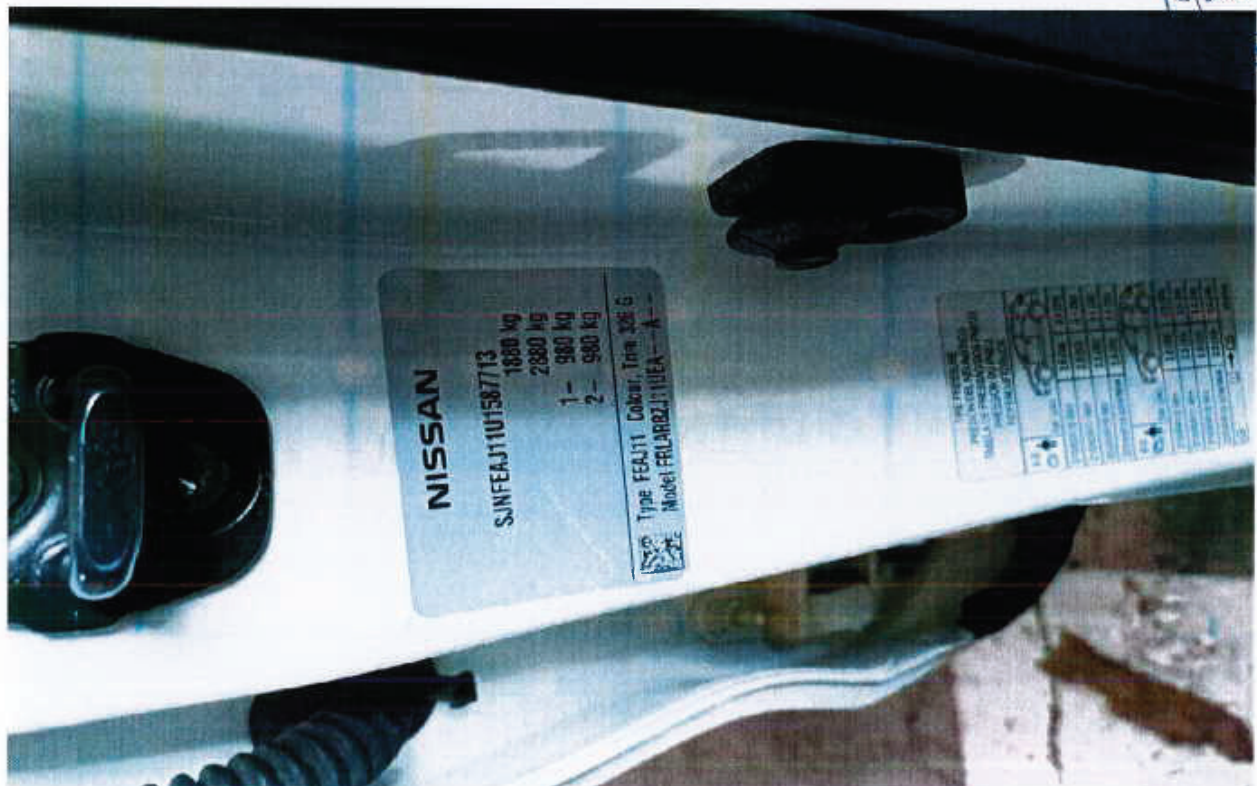





## ALLIN AUTOMOTIVE APPRAISERS

Block 805D, Keat Hong Close. #13-88 Singapore 684805







## ALLIN AUTOMOTIVE APPRAISERS

Block 805D, Keat Hong Close. #13-88 Singapore 684805

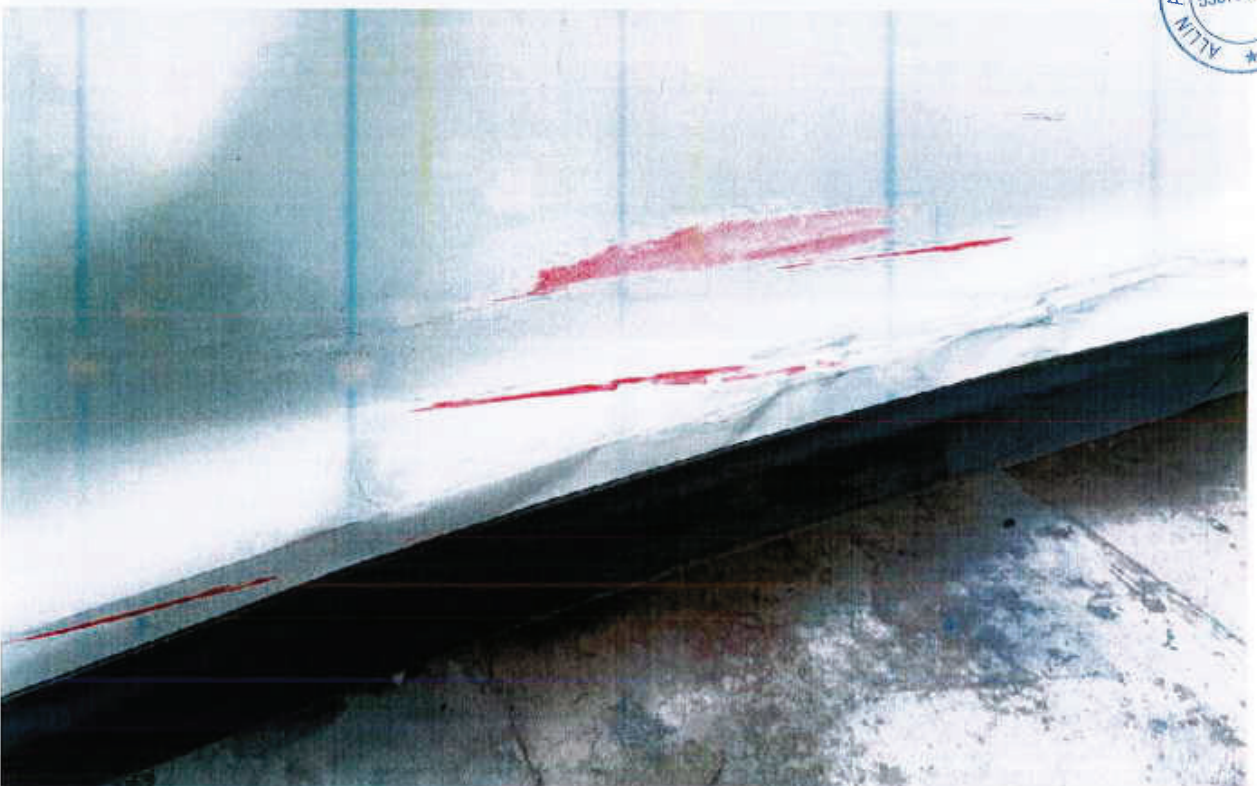



## ALLIN AUTOMOTIVE APPRAISERS

Block 805D, Keat Hong Close. #13-88 Singapore 684805

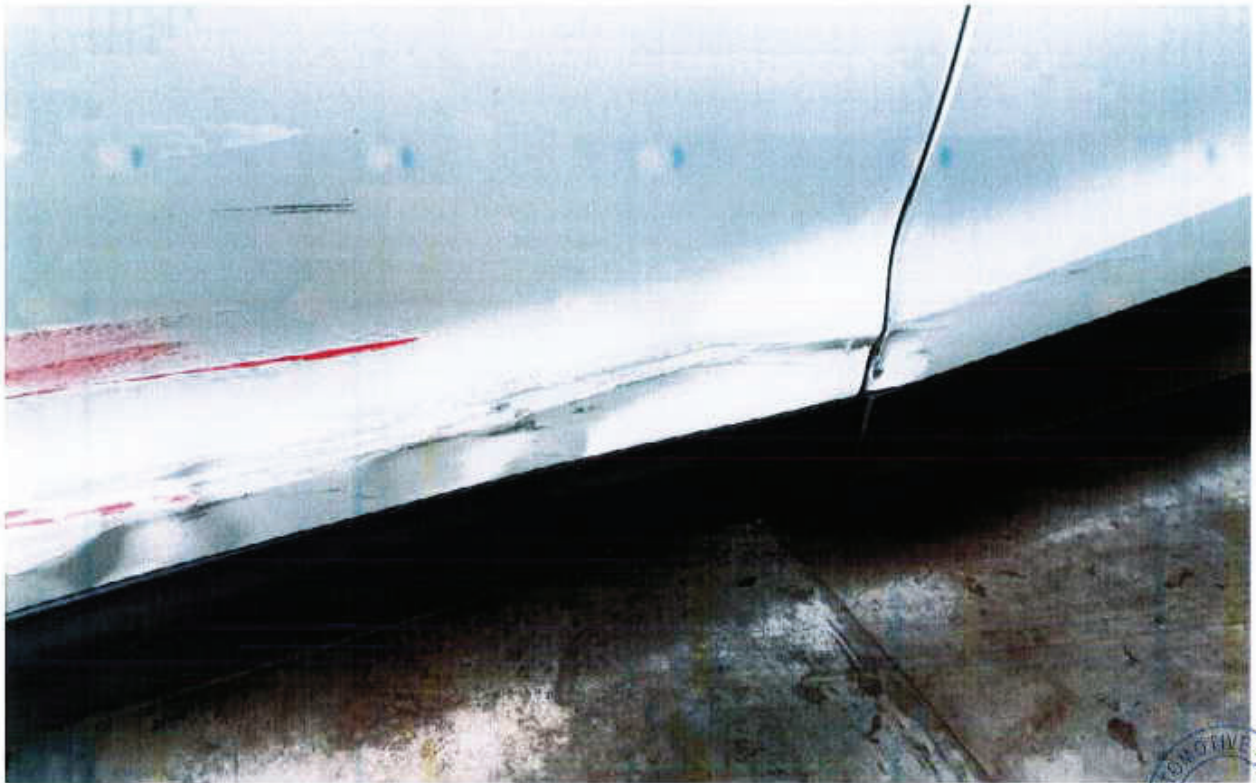





## ALLIN AUTOMOTIVE APPRAISERS

Block 805D, Keat Hong Close. #13-88 Singapore 684805

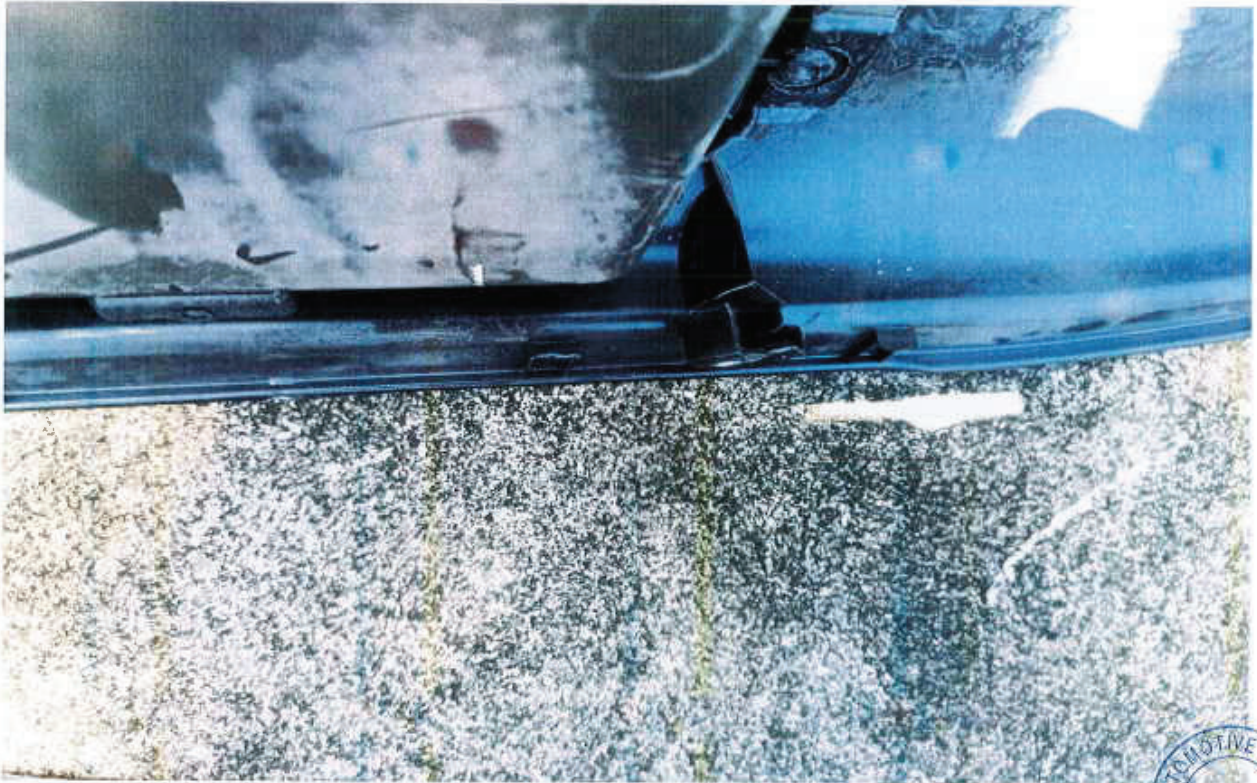





## ALLIN AUTOMOTIVE APPRAISERS

Block 805D, Keat Hong Close. #13-88 Singapore 684805







## ALLIN AUTOMOTIVE APPRAISERS

Block 805D, Keat Hong Close. #13-88 Singapore 684805

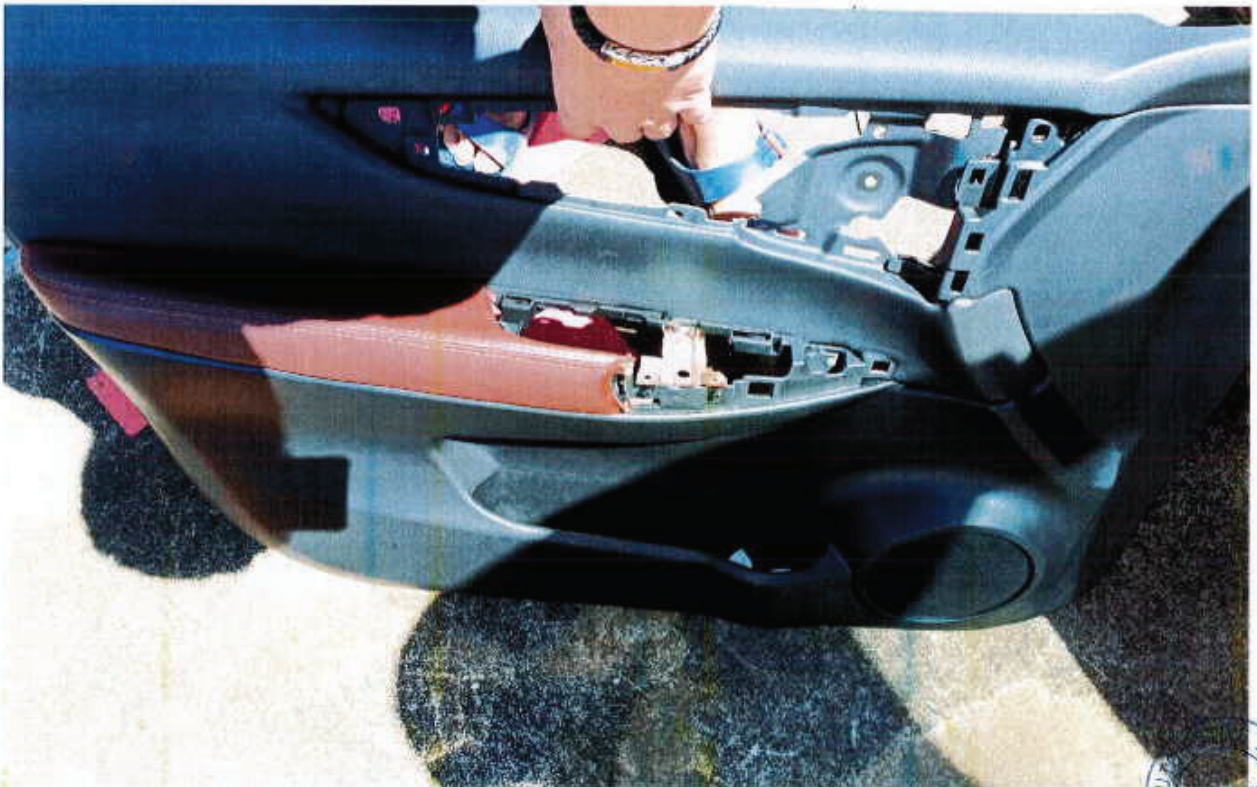





## ALLIN AUTOMOTIVE APPRAISERS

Block 805D, Keat Hong Close. #13-88 Singapore 684805







## ALLIN AUTOMOTIVE APPRAISERS

Block 805D, Keat Hong Close. #13-88 Singapore 684805

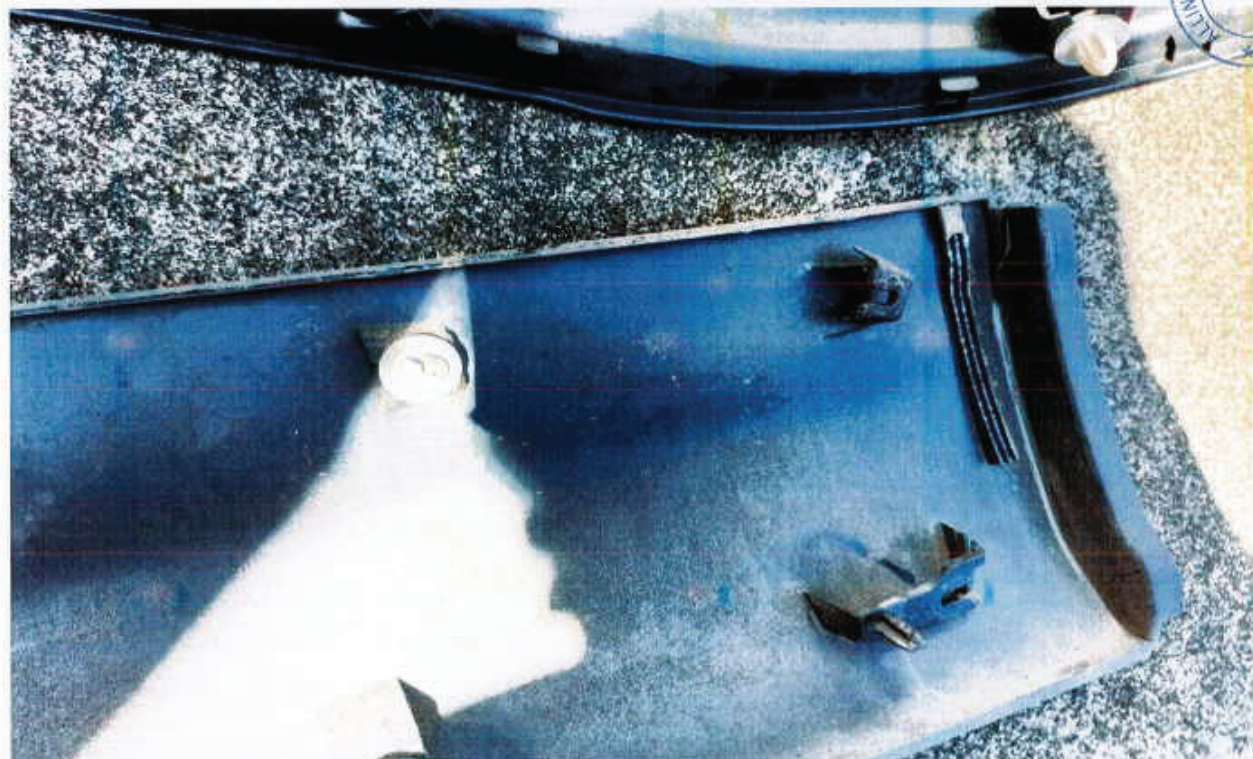





## ALLIN AUTOMOTIVE APPRAISERS

Block 805D, Keat Hong Close. #13-88 Singapore 684805







## ALLIN AUTOMOTIVE APPRAISERS

Block 805D, Keat Hong Close. #13-88 Singapore 684805

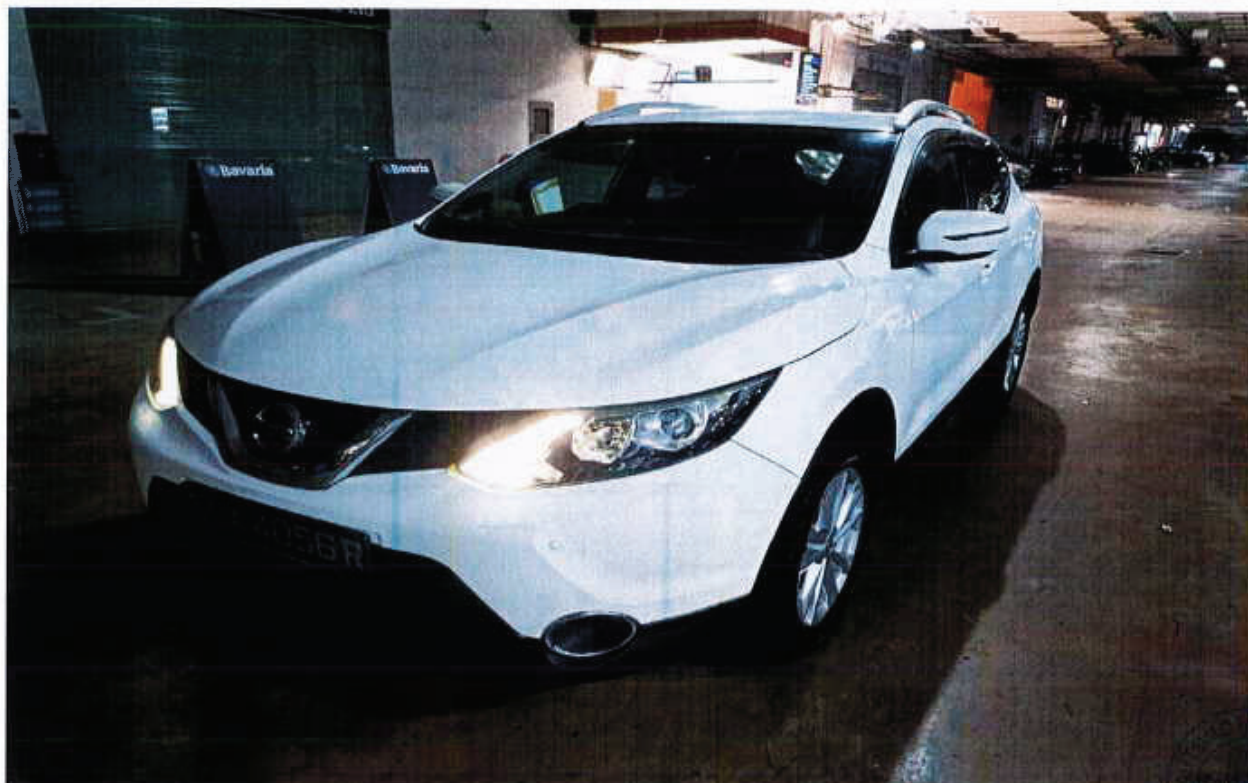





## ALLIN AUTOMOTIVE APPRAISERS

Block 805D, Keat Hong Close. #13-88 Singapore 684805







## ALLIN AUTOMOTIVE APPRAISERS

Block 805D, Keat Hong Close. #13-88 Singapore 684805





## ALLIN AUTOMOTIVE APPRAISERS

Block 805D, Keat Hong Close. #13-88 Singapore 684805

