

SINGAPORE ACCIDENT STATEMENT

IMPORTANT NOTICE

1. Please report correctly the details of the accident to speed up the claims process.
2. This Form must be completed by the Policyholder and/or the Authorised Driver
3. Information provided must be as truthful and accurate as possible. Any wilful misrepresentation or withholding of material facts may allow insurance companies to repudiate policy liability.
4. The issue and acceptance of this Form by insurance companies is not an admission of policy liability on the part of the insurance companies.
5. **Any false reporting may be referred to the Police for investigation.**
6. This report will be forwarded by the insurers of the GIA Records Management Centre established by the General Insurance Association of Singapore (GIA) for archiving and that copies of this report will, for a fee, be made available upon application by interested parties.
7. By the lodgement of this report to the insurers, you hereby consent to the archiving of this report at the centre and to copies of the report being made available aforesaid.

ACCIDENT STATEMENT

Date of Submission 09/05/2022 18:20 (SGT)
Date of Accident 09/05/2022 09:00 (SGT)
Exact Location of Accident SLE, Singapore
Additional Location Information UPP THOMSON FLYOVER TO BKE
Country/State of Loss Singapore

DETAILS OF OWN VEHICLE

Vehicle Registration Number SMT6184D

INSURED/POLICYHOLDER

Is company? Yes
Name Of Registered Owner CRANE WORLD ASIA PTE LTD
Company Reg No 201007930G
Email Address JIM@CRANEWORLDASIA.COM.SG
Mobile Phone No (Phone) +65-65093690
Alternative Phone No (Office) +65-65093690

VEHICLE PARTICULARS

Manufacturer Honda
Model Civic
Variant -
Exact purpose for which vehicle was being used at time of accident Employment
Are you claiming under your own insurance policy for repair to your vehicle? Yes
Vehicle Category Private car
Transmission Auto
CC 1597

INSURANCE COMPANY

Name of Insurance Company AXA Insurance Pte Ltd
Type of Coverage Comprehensive
Fleet Policy No
Policy Number GA587256
Cover Note Number -

DRIVER

Name of Driver CHUE JIN HAO
NRIC No S9747006E

Date Of Birth	30/12/1997
Occupation	Outdoor
Date Of Driving Pass	24/10/2019
Driving experience	2 YEARS AND 7 MONTHS
Gender	Male
Mobile Number	(Phone) +65-96572019
Alt. Phone Number	-
Email Address	JIM@CRANEWORLDASIA.COM.SG
Address	452 PASIR RIS DRIVE 6 #02-230
Address complement	-
Postcode	510452
Is the driver the policyholder?	No
If No, Relationship of the Driver with the Insured	Employee
Does Driver Own Other Vehicles?	No
Vehicle Registration Number of Other Vehicle Owned by Driver	-
Insurance Company of Other Vehicle Owned by Driver	-

GENERAL INFORMATION OF THE ACCIDENT

Type of Accident	Collision - Head to Rear
Weather Conditions	Clear
Road Surface	Dry

OTHER INFORMATION

Was any foreign vehicle involved in the accident?	No
Number of vehicles involved in the accident	2
Was anybody injured in the Accident?	No
Was any injured conveyed to hospital by ambulance?	-
Was any other vehicle or property damaged?	Yes
Number of Passengers (Including Driver)	1
Has the driver been approached by unknown person(s) soliciting/offering accident claims assistance?	No

DETAILS OF POLICE ACTION

Was the accident reported to the police?	Yes
Police Station Name	Jurong West Neighbourhood Police Centre
Police Station Phone No	(Phone) +65-18002689999
Alt. Police Station Phone No	(Fax) +65-62672438
Police Station Address	700 Corporation Road Singapore 649818
Was notice of intended Prosecution given?	No
If yes, against whom?	-

CIRCUMSTANCES OF ACCIDENT

REFER TO SKETCH PLAN

ATTACHMENT(S)

Are accident photos available for attachment?	Yes
Was there any video captured by Car Camera?	Yes
Was there any audio recorded?	No

DETAILS OF OTHER VEHICLE PROPERTY 1

Vehicle Registration Number	SJQ9872H
Vehicle Manufacturer	-
Vehicle Model	-
Vehicle Variant	-
Vehicle Colour	-
Vehicle Category	Private car

Name of Driver	AHMAD AFFANDI BIN PARDI
NRIC No	S1545078I
Contact Number	-
Address	-
Address complement	-
Postcode	-
Insurance Company Name	-
Nature Of Damage	-
Details of property damaged in accident	-
No. Of Passenger (Including Driver)	-

SKETCH PLAN

IMPORTANT NOTICE

1. Please report correctly the details of the accident to speed up the claims process.
2. This Form must be completed by the Policyholder and/or the Authorised Driver.
3. Information provided must be as truthful and accurate as possible. Any wilful misrepresentation or withholding of material facts may allow insurance companies to repudiate policy liability.
4. The issue and acceptance of this Form by insurance companies is not an admission of policy liability on the part of the insurance companies.
5. Any false reporting may be referred to the Police for investigation.
6. The report will be forwarded by the insurers of the GIA Records Management Centre established by the General Insurance Association of Singapore (GIA) for archiving and that copies of this report will for a fee be made available upon application by interested parties.
7. By the lodgment of this report to the insurers, you hereby consent to the archiving of this report at the centre and to copies of the report being made available aforesaid.
8. **Consent under the Personal Data Protection Act (PDPA)**
I understand, acknowledge, agree and consent that:
 - (a) My insurer, my workshop and the General Insurance Association of Singapore ("GIA") may/are permitted to collect, use, disclose and/or process my personal data/personal information set out in this [form] and any other personal information provided by me or possessed by my insurer (collectively the "Personal Information") and disclose and transfer such Personal Information to all insurer(s) who have insured vehicle(s) involved in this accident (all insurer(s) who have insured vehicle(s) involved in this accident shall be collectively referred to as the "Insurers"), the Insurers' lawyers/law firms, the Monetary Authority of Singapore and any relevant government agency/authority (such as the police), for the purpose(s) of:
 - (i) processing, handling and/or dealing with my claims including the settlement of the claims and any necessary investigations relating to the claims;
 - (ii) investigating the accident and/or my claims;
 - (iii) carrying out and/or dealing with my instructions or responding to any enquiries by me;
 - (iv) administering my claims (including the mailing of correspondence, statements, invoices, reports or notices to me, which could involve disclosure of certain personal data about me to bring about delivery of the same as well as on the external cover of envelopes/mail packages); and/or
 - (v) complying with applicable law in administering, processing, handling and/or dealing with my claims (collectively the "Purposes")
 - (b) all insurer(s) who have insured vehicle(s) involved in this accident and the Insurers' lawyers/law firms, may/are permitted to collect, use, disclose and/or process my Personal Information for one or more of the above Purposes; and
 - (c) my Personal Information may/can be disclosed by any of the Insurers and/or GIA to their third party service providers or agents (including their lawyers/law firms), which may be sited outside of Singapore, for one or more of the above Purposes.
 - (d) my Personal Information will also be collected and used to compile claims history for the purpose of fraud detection, investigation and management in present and all future claims.
 - (e) the information so collected under (d) above may be shared / disclosed:
 - (i) to all insurers and/or any other third parties that assist in evaluating, investigating, controlling or managing fraud, regulators, law enforcement and government agencies as reasonably required for the purposes stated, or
 - (ii) for complying with requirements under any regulations, laws or court orders.

I AM AWARE THAT MY INSURER MAY HAVE A 14 DAYS TIMEFRAME FOR ME TO SUBMIT AN OWN DAMAGE CLAIM UNDER MY OWN POLICY. I WILL CHECK MY POLICY FOR MORE DETAILS.



Policyholder's Signature
Date & Time:

Driver's Signature
(If driver is not the policyholder)
Date & Time:

Reporting Centre Personnel's Signature
Name:
NRIC/FIN No.:

STANDARD SKETCH PLAN (Form 1)

SKETCH PLAN

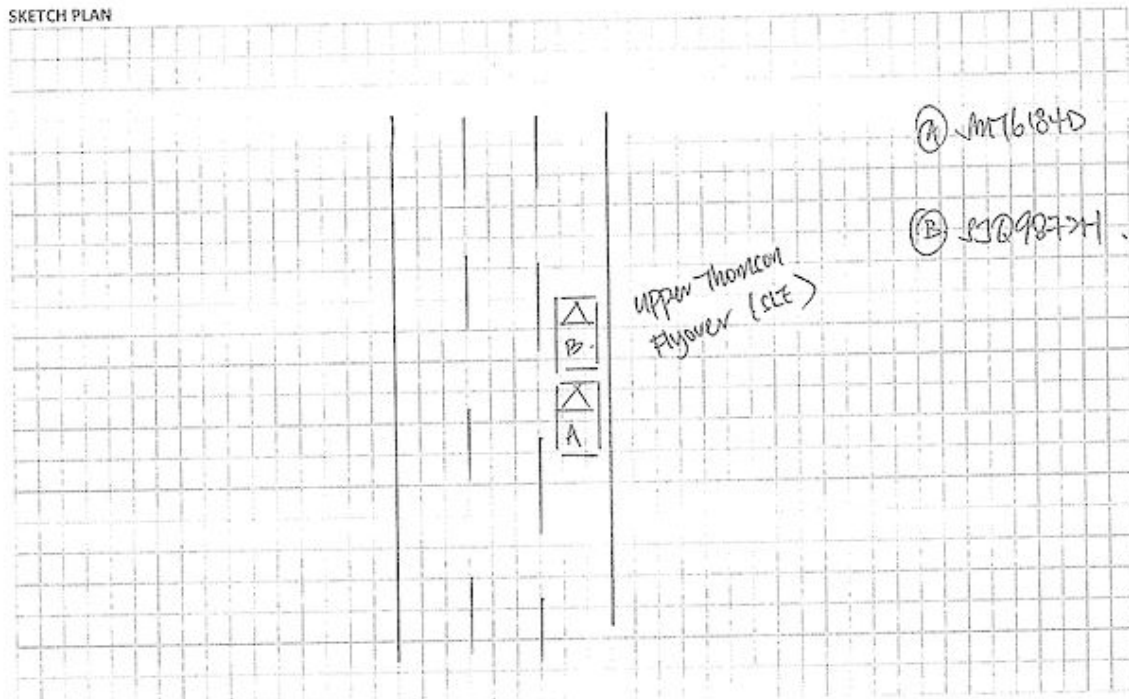

DESCRIBE CIRCUMSTANCES OF THE ACCIDENT

On 09/05/2022 (a) around 0900 hrs, I was travelling along JLT towards BKE.
While driving at upper Thomson Flyover, suddenly vehicle B jam broke & I also apply
my brake but it's already too late & caused me hit onto his rear portion.

DECLARATION

I/We declare the foregoing particulars are true in every respect.

Policyholder's Signature

Date & Time:

(Stamp: SIGNATURE SKETCH PLAN #2)

Driver's Signature

(If driver is not the policyholder)

Date & Time:

- ☒ Claim own policy
- ☐ Claim third party
- ☐ Claim OD / TP at other workshop
- ☐ For record purpose

Policy No.

NA517X56

Insurer

AXA

Veh. No.

MT6184D

Reporting Centre Personnel's Signature

Name:

NRIC/FIN No.:









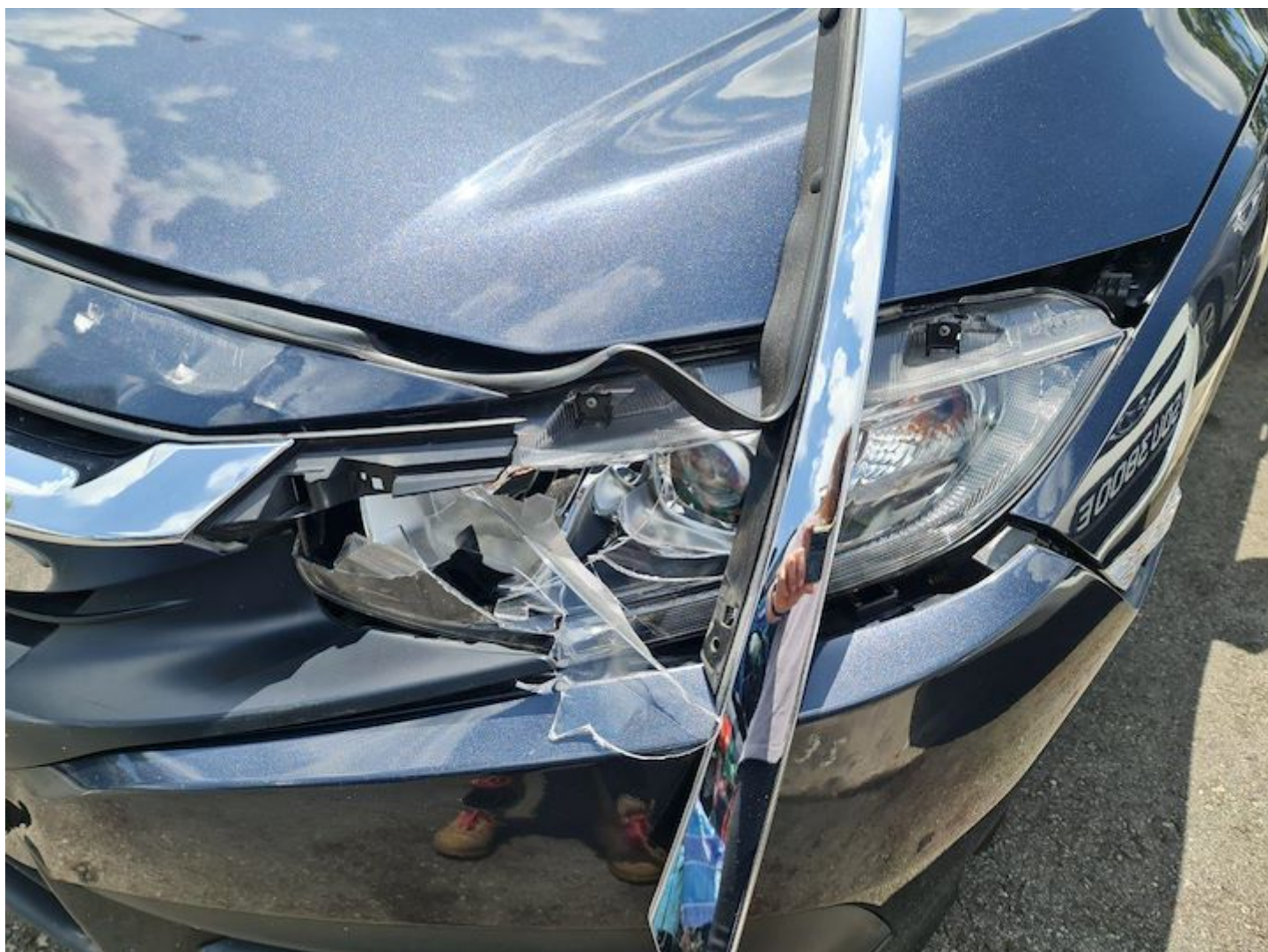





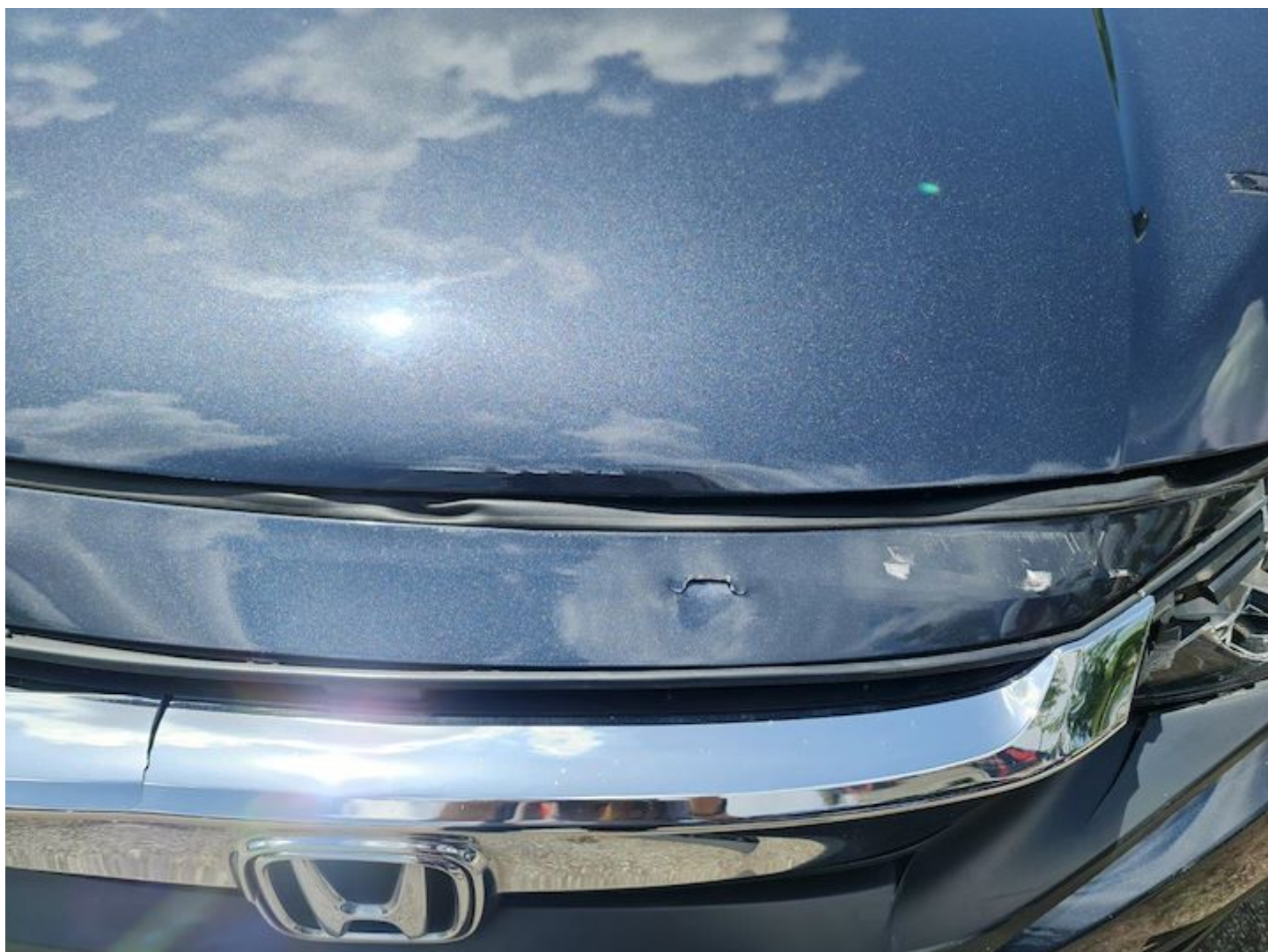







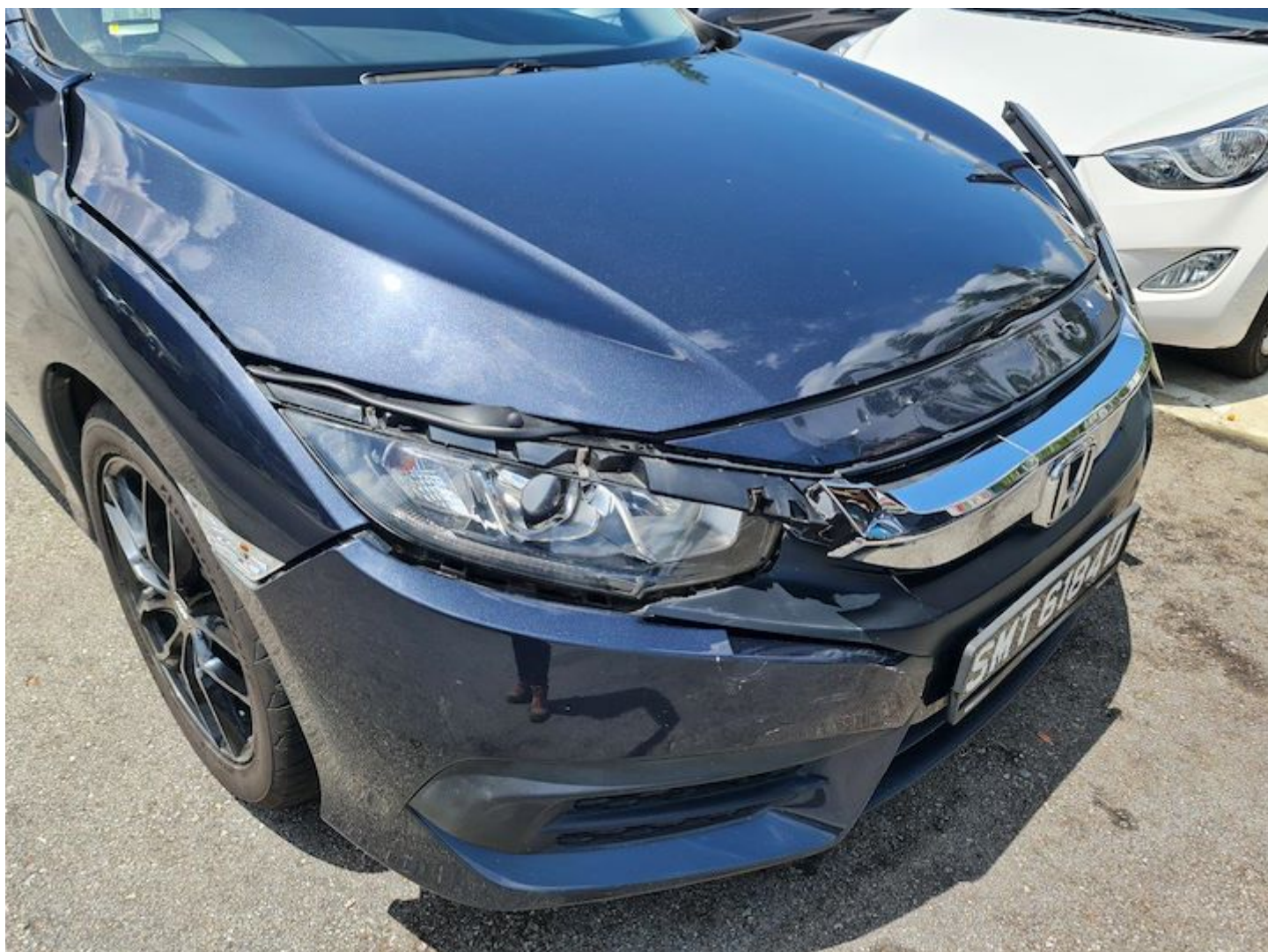



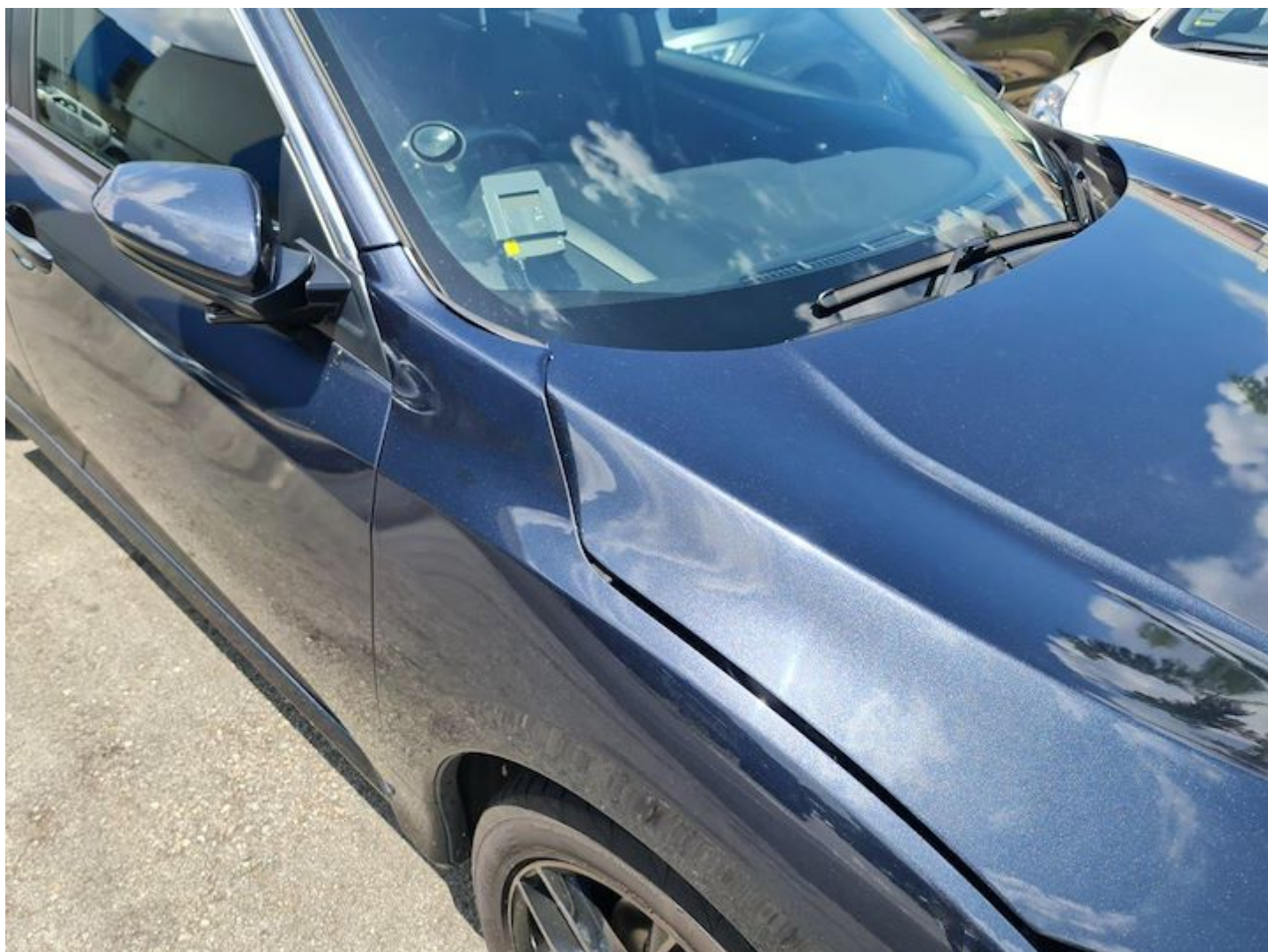







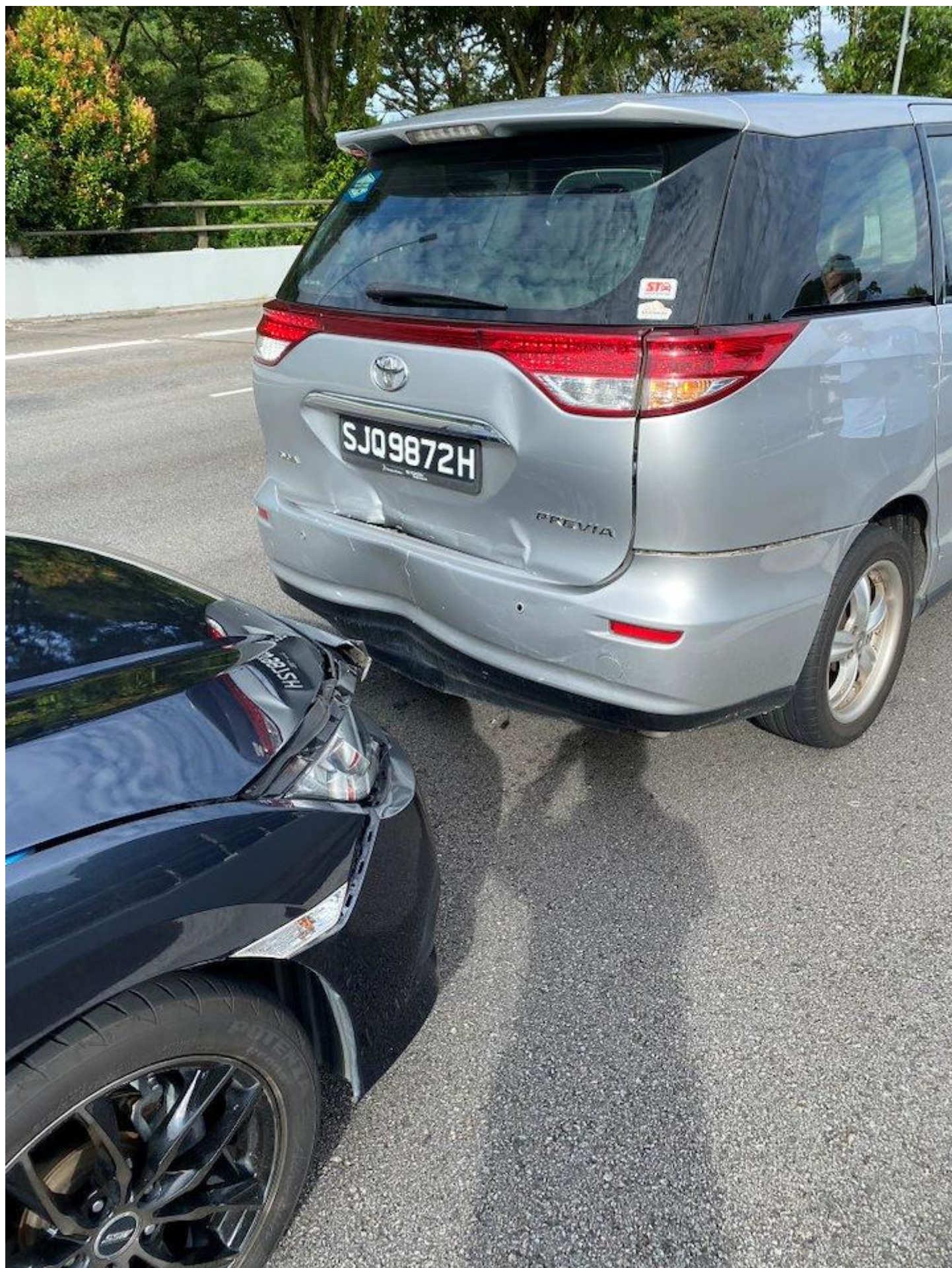



Annex B

NOTICE OF REPORTING

This is to confirm that CHUE JIN HAO, NRIC/FIN S9747006E, has reported to the Police a non-injury traffic accident which occurred at SLE (BKE) near to Upper Thomson Road
Flyover, Lane 1
 on 09/05/2022 at 0900hrs am/pm involving the following vehicles: V1: SMT6184D & V2: SJQ9872H

2 If this accident was reported to the Police within 24 hours of its occurrence, then he/she has complied with Sec 84(2) of the Road Traffic Act, Cap 276.

Rank/Name of Issuing Officer: SGT Weng Soon

Date: 09/05/2022 Time: 1300hrs

S/D Ref: 124

Police Post/Unit :

Jurong West NPC
 700 Corporation Road
 Jurong West NPC Singapore 649818
 Tel: 1800-268 9999
 Fax: 6867 2438

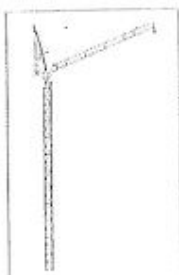

CRANE WORLD ASIA PTE LTD

Sales – Rent – Service
Tower Cranes & Spare Parts



09 May 2022

To Whom It May Concerned

Re: LETTER OF AUTHORISATION

Driver's Name: Chue Jin Hao

NRIC Number: S9747006E

Vehicle Number: SMT6184D

I hereby authorized our employee, Mr Chue Jin Hao with NRIC number S9747006E to use the company vehicle number SMT6184D.

Should you have any clarifications or require additional information, please contact the undersigned at 6509 3690.

Yours faithfully

June Koh
General Manager

27 Pioneer Sector 1, Singapore 628433. Tel: +65 6509 3690 Fax: +65 6509 3696
Co. Reg. No. 201007930G GST Reg. No. 201007930G
E-mail: craneworldasia@singnet.com.sg
Website: www.craneworldasia.com