

SINGAPORE ACCIDENT STATEMENT

IMPORTANT NOTICE

1. Please report correctly the details of the accident to speed up the claims process.
2. This Form must be completed by the Policyholder and/or the Authorised Driver
3. Information provided must be as truthful and accurate as possible. Any wilful misrepresentation or withholding of material facts may allow insurance companies to repudiate policy liability.
4. The issue and acceptance of this Form by insurance companies is not an admission of policy liability on the part of the insurance companies.
5. **Any false reporting may be referred to the Police for investigation.**
6. This report will be forwarded by the insurers of the GIA Records Management Centre established by the General Insurance Association of Singapore (GIA) for archiving and that copies of this report will, for a fee, be made available upon application by interested parties.
7. By the lodgement of this report to the insurers, you hereby consent to the archiving of this report at the centre and to copies of the report being made available aforesaid.

ACCIDENT STATEMENT

Date of Submission	23/04/2022 12:31 (SGT)
Date of Accident	22/04/2022 08:20 (SGT)
Exact Location of Accident	Near Clementi Rd &, AYE, Singapore
Additional Location Information	AYE TOWARDS CITY (AFTER EXIT CLEMENTI AVE 6, LAMP POST 560)
Country/State of Loss	Singapore

DETAILS OF OWN VEHICLE

Vehicle Registration Number	SMJ4970S
-----------------------------------	----------

INSURED/POLICYHOLDER

Is company?	No
Name Of Registered Owner	WANG DONG
NRIC No	SXXXXX213A
Email Address	WDONG83@HOTMAIL.COM
Mobile Phone No	(Phone) +65-98367258
Alternative Phone No	+65-98367258

VEHICLE PARTICULARS

Manufacturer	Hyundai
Model	Avante
Variant	-
Exact purpose for which vehicle was being used at time of accident	Private use
Are you claiming under your own insurance policy for repair to your vehicle?	No - Claiming third party
Vehicle Category	Private car
Transmission	Auto
CC	1598

INSURANCE COMPANY

Name of Insurance Company	Direct Asia Insurance (Singapore) Pte Ltd
Type of Coverage	Comprehensive
Fleet Policy	No
Policy Number	MT/00771736/02
Cover Note Number	-

DRIVER

Name of Driver	WANG DONG
----------------------	-----------

NRIC No	SXXXX213A
Date Of Birth	26/07/1983
Occupation	Indoor
Date Of Driving Pass	21/11/2013
Driving experience	8 YEARS AND 5 MONTHS
Gender	Male
Mobile Number	(Phone) +65-98367258
Alt. Phone Number	+65-98367258
Email Address	WDONG83@HOTMAIL.COM
Address	7 JURONG EAST STREET 32
Address complement	#13-02
Postcode	609480
Is the driver the policyholder?	Yes
If No, Relationship of the Driver with the Insured	-
Does Driver Own Other Vehicles?	No
Vehicle Registration Number of Other Vehicle Owned by Driver	-
Insurance Company of Other Vehicle Owned by Driver	-

GENERAL INFORMATION OF THE ACCIDENT

Type of Accident	Chain Collision
Weather Conditions	Clear
Road Surface	Dry

OTHER INFORMATION

Was any foreign vehicle involved in the accident?	Yes
Number of vehicles involved in the accident	4
Was anybody injured in the Accident?	Yes
Was any injured conveyed to hospital by ambulance?	Yes
Was any other vehicle or property damaged?	Yes
Number of Passengers (Including Driver)	2
Has the driver been approached by unknown person(s) soliciting/offering accident claims assistance?	No

FOREIGN VEHICLE 1

Vehicle Registration Number	JTV9317
Vehicle Category	Motorcycle

PASSENGER 1

Name	WANG YUXI
Gender	Female

DETAILS OF POLICE ACTION

Was the accident reported to the police?	Yes
Police Station Name	Jurong East Neighbourhood Police Centre
Police Station Phone No	(Phone) +65-18008999999
Alt. Police Station Phone No	(Fax) +65-66655791
Police Station Address	No. 92 Boon Lay Way Singapore 609962
Was notice of intended Prosecution given?	No
If yes, against whom?	-

CIRCUMSTANCES OF ACCIDENT

PLEASE REFER TO THE SKETCH PLAN AND POLICE REPORT

ATTACHMENT(S)

Are accident photos available for attachment?	Yes
Was there any video captured by Car Camera?	Yes
Was there any audio recorded?	No

DETAILS OF OTHER VEHICLE PROPERTY 1

Vehicle Registration Number	FBL6289H
Vehicle Manufacturer	Yamaha
Vehicle Model	-
Vehicle Variant	-
Vehicle Colour	-
Vehicle Category	Motorcycle
Name of Driver	-
Contact Number	-
Address	-
Address complement	-
Postcode	-
Insurance Company Name	-
Nature Of Damage	-
Details of property damaged in accident	-
No. Of Passenger (Including Driver)	-

DETAILS OF OTHER VEHICLE PROPERTY 2

Vehicle Registration Number	JTV9317
Vehicle Manufacturer	-
Vehicle Model	-
Vehicle Variant	-
Vehicle Colour	-
Vehicle Category	Motorcycle
Name of Driver	-
Contact Number	-
Address	-
Address complement	-
Postcode	-
Insurance Company Name	-
Nature Of Damage	-
Details of property damaged in accident	-
No. Of Passenger (Including Driver)	-

DETAILS OF OTHER VEHICLE PROPERTY 3

Vehicle Registration Number	SHC4321L
Vehicle Manufacturer	-
Vehicle Model	-
Vehicle Variant	-
Vehicle Colour	-
Vehicle Category	Taxi
Name of Driver	-
Contact Number	-
Address	-
Address complement	-
Postcode	-
Insurance Company Name	-
Nature Of Damage	-
Details of property damaged in accident	-
No. Of Passenger (Including Driver)	-

INJURED PERSONS DETAILS

INJURED 1

Name of injured person	-
Gender	-
Phone No	-
Address	-
Address Complement	-
Post Code	-

Approximate Age Years Old	-
Injuries Sustained	-
Injured person in which vehicle?	FBL6289H
Were seat belts worn?	-
Was this injured conveyed to hospital by ambulance?	Yes

SKETCH PLAN**IMPORTANT NOTICE**

1. Please report **correctly** the details of the accident to speed up the claims process.
2. This Form must be **completed by the Policyholder and/or the Authorised Driver**.
3. Information provided must be as **truthful and accurate as possible**. Any wilful misrepresentation or withholding of material facts may allow insurance companies to **repudiate policy liability**.
4. The issue and acceptance of this Form by insurance companies is not an admission of policy liability on the part of the insurance companies.
5. **Any false reporting may be referred to the Police for investigation.**
6. The report will be forwarded by the insurers of the GIA Records Management Centre established by the General Insurance Association of Singapore (GIA) for archiving and that copies of this report will for a fee be made available upon application by interested parties.
7. By the lodgement of this report to the insurers, you hereby consent to the archiving of this report at the centre and to copies of the report being made available aforesaid.

8. Consent under the Personal Data Protection Act (PDPA)

I understand, acknowledge, agree and consent that:

(a) My insurer, my workshop and the General Insurance Association of Singapore ("GIA") may/are permitted to collect, use, disclose and/or process my personal data/personal information set out in this [form] and any other personal information provided by me or possessed by my insurer (collectively the "Personal Information") and disclose and transfer such Personal Information to all insurer(s) who have insured vehicle(s) involved in this accident (all insurer(s) who have insured vehicle(s) involved in this accident shall be collectively referred to as the "Insurers"), the Insurers' law yers/law firms, the Monetary Authority of Singapore and any relevant government agency/authority (such as the police), for the purpose(s) of:

- (i) processing, handling and/or dealing with my claims including the settlement of the claims and any necessary investigations relating to the claims;
 - (ii) investigating the accident and/or my claims;
 - (iii) carrying out and/or dealing with my instructions or responding to any enquiries by me;
 - (iv) administering my claims (including the mailing of correspondence, statements, invoices, reports or notices to me, which could involve disclosure of certain personal data about me to bring about delivery of the same as well as on the external cover of envelopes/mail packages); and/or
 - (v) complying with applicable law in administering, processing, handling and/or dealing with my claims.
- (collectively the "Purposes")

(b) all insurer(s) who have insured vehicle(s) involved in this accident and the Insurers' law yers/law firms, may/are permitted to collect, use, disclose and/or process my Personal Information for one or more of the above Purposes; and

(c) my Personal Information may/can be disclosed by any of the Insurers and/or GIA to their third party service providers or agents (including their law yers/law firms), which may be sited outside of Singapore, for one or more of the above Purposes.



Policyholder's Signature / Date & Time

Driver's Signature (If driver is not the policyholder) / Date & Time

Witnessed by Reporting Centre Personnel

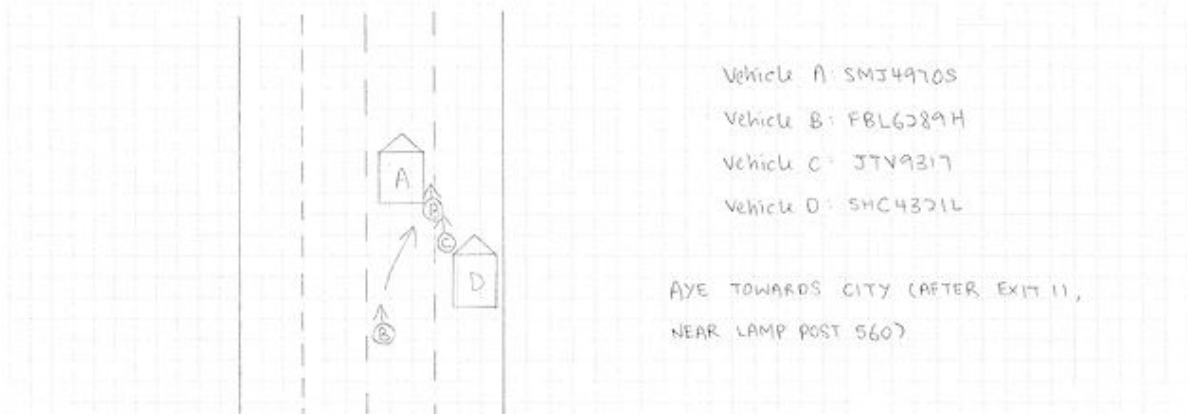
Sketch Plan

Vehicle A: SMJ4970S
 Vehicle B: FBL6289H
 Vehicle C: JTV9317
 Vehicle D: SHC4321L

AYE TOWARDS CITY (AFTER EXIT 1),
 NEAR LAMP POST 560

Describe Circumstances of the Accident

Please refer to the police report no. T/20220422/2024.

Declaration

We declare the foregoing particulars are true in every respect.

Policyholder's Signature / Date & Time

Driver's Signature (If driver is not the policyholder) / Date & Time

Witnessed by Reporting Centre Personnel











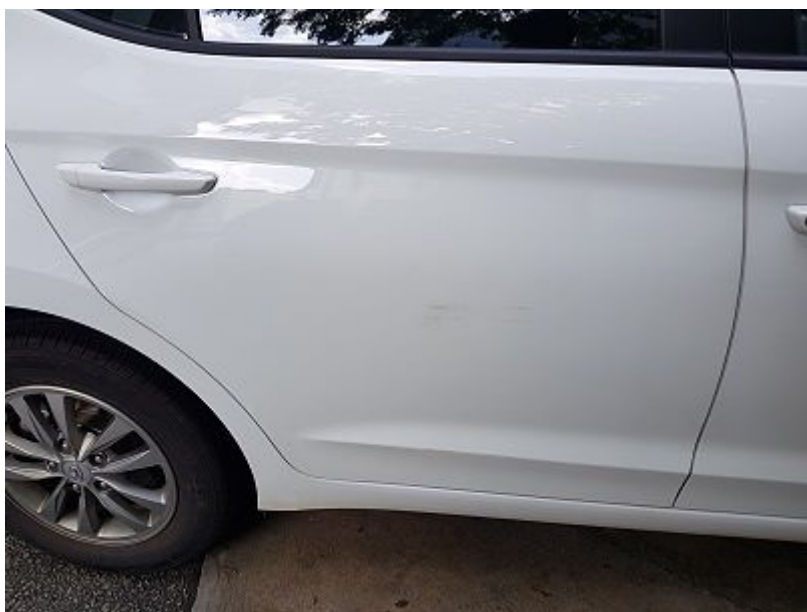



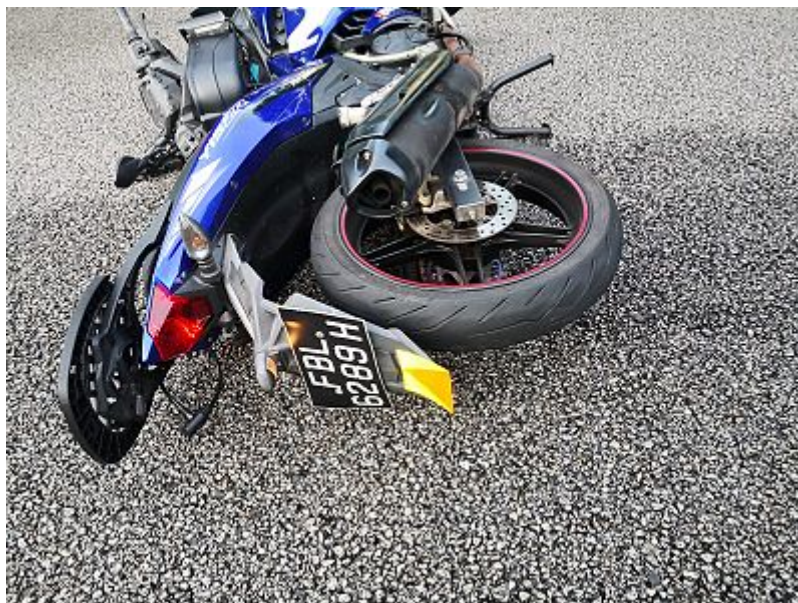



**SINGAPORE
POLICE FORCE**

Ubi Ave 3 5pm



T/20220422/2029

Police Station Of Origin:
Jurong East N.P.C
92 Boon Lay Way SINGAPORE 609962
Tel No: 1800-8999999

1 of 4

Report No. T/20220422/2029

REPORT OF A TRAFFIC ACCIDENT

Date/Time Report Made: 22/04/2022 11:11		Vide Report No.: D/20220422/0041		Station Diary No.: 59	
Informant's Particulars					
Name of Informant: WANG DONG			Address: 7 JURONG EAST STREET 32 #13-02 SINGAPORE 609480		
ID Type / ID No.: NRIC NO / S8377213A			Contact No.: Home/Office: Mobile: 98367258		
Nationality: CHINESE			Email: WDONG83@HOTMAIL.COM		
Sex: Male	Age: 38	Date of Birth: 26/07/1983	Type of Informant: Driver		
Race: Chinese			Language:		Institution / School Name:
Occupation: PROGRAMMER			Driving Licence Information: Class: 2B,2A,3 Date of Expiry:		

General Information of the Accident

Type of Accident:	Injury Attended by Police	Drink Drive: No	Date/Time of Accident: 22/04/2022 08:20	Type of Location: Straight Road
Location: AYER RAJAH EXPRESSWAY				
Lamp Post Number: 560				
Weather: Clear		Road Surface: Dry		Road Speed Limit:
Traffic Flow: One Way		Traffic Control: Not Controlled		Traffic Volume: Moderate
Type of Collision: Between Moving Vehicles - Head To Rear				Anyone conveyed by ambulance: No

Details of Vehicle Involved

Vehicle No.	Type	Make	Model	Color	Condition	No of Passenger
FBL6289H	Motorcycle	YAMAHA	SNIPER T150			0
JTV9317	Motorcycle					0
SHC4321L	Car	TOYOTA	PRIUS TAXI (SMRT)		Slightly Damaged	0
SMJ4970S	Car	HYUNDAI	AD AVANTE 1.6 GLS (A)	White	Slightly Damaged	1



**SINGAPORE
POLICE FORCE**



T/20220422/2029

Police Station Of Origin:
Jurong East N.P.C
92 Boon Lay Way SINGAPORE 609962
Tel No: 1800-8999999

2 of 4

Report No. T/20220422/2029

CONTINUATION OF REPORT

Details of Vehicle Insurance				
Vehicle No.	Insurance Company	Insurance No	Effective	Expiry Date
SMJ4970S	DIRECT ASIA INSURANCE (SINGAPORE) PTE. LTD.	MT/00771736/02	08/03/2020	07/03/2023

Details of Person Involved				
Any Pedestrian Involved: No				
No. of Pedestrians Injured: NIL			Use of Pedestrian Crossing: NA	
Rider				
Name	NURATIQA SUHAIMI		ID No.	NIL
Related Vehicle	FBL6289H (Motorcycle)		Contact No.	98442875
Hospital/Clinic	NIL		Class of Driving Licence & Expiry Date	Class: NIL Date of Expiry: NIL
Date Treatment	NIL		Date Discharge	NIL
No. of Days granted Medical Leave	NIL		Degree of Injury	NIL
Driver				
Name	KOH BOON WAH		ID No.	NIL
Related Vehicle	SHC4321L (Car)		Contact No.	81013986
Hospital/Clinic	NIL		Class of Driving Licence & Expiry Date	Class: NIL Date of Expiry: NIL
Date Treatment	NIL		Date Discharge	NIL
No. of Days granted Medical Leave	NIL		Degree of Injury	NIL
Driver				
Name	WANG DONG		ID No.	S8377213A
Related Vehicle	SMJ4970S (Car)		Contact No.	98367258
Hospital/Clinic	NIL		Class of Driving Licence & Expiry Date	Class: 2B,2A,3 Date of Expiry: NIL
Date Treatment	NIL		Date Discharge	NIL
No. of Days granted Medical Leave	NIL		Degree of Injury	NIL



**SINGAPORE
POLICE FORCE**



T/20220422/2029

Police Station Of Origin:
Jurong East N.P.C
92 Boon Lay Way SINGAPORE 609962
Tel No: 1800-8999999

3 of 4

Report No. T/20220422/2029

CONTINUATION OF REPORT

Rider			
Name	SIVANANTHAN UTHAYA BALAN	ID No.	NIL
Related Vehicle	NIL	Contact No.	89242153
Hospital/Clinic	NIL	Class of Driving Licence & Expiry Date	Class: NIL Date of Expiry: NIL
Date Treatment	NIL	Date Discharge	NIL
No. of Days granted Medical Leave	NIL	Degree of Injury	NIL

Brief Details.

On the 22/04/2022 at about 0820hrs, I was driving my vehicle bearing registration plate number SMJ4970S along Ayer Rajah Expressway heading towards CTE. Just after Clementi Ave 6 exit, I was travelling on the middle lane. Subsequently, I heard a thud from the back and I stopped to make a check. I saw one female rider rolling on the road on my right side. I alighted and attended to the lady and she was lying on the ground conscious. One of the passerby had called for the ambulance and police. The female rider was riding her bike bearing registration plate number FBL6289H. I also noticed that there are damages on the taxi bearing registration plate number SHC4321L however I did not see how the collision between them happened. The police and ambulance subsequently arrived and the female rider was conveyed to the hospital. I was advised by the TP Officer to lodge a police report. I am unsure if the Malaysian Sports Bike JTV9317 was involved in the accident as I did not witness anything.

I wish to state that my vehicle sustained damages on the rear bumper. I have an in-car camera facing the rear and the front and the TP officer had already taken my SD card. I wish to state that at the point of time, my daughter was also in the vehicle with me. We are both not injured.



**SINGAPORE
POLICE FORCE**



T/20220422/2029

Police Station Of Origin:
Jurong East N.P.C
92 Boon Lay Way SINGAPORE 609962
Tel No: 1800-8999999

4 of 4

Report No. T/20220422/2029

CONTINUATION OF REPORT

Sketch Plan

Informant is not able to provide sketch plan

IMPORTANT: Please attach a copy of your vehicle's Insurance Certificate to this report. If you don't have the certificate with you now, please fax a copy to 65474885 stating the report number as reference.

Signature of Officer Recording The Report:

D /

Other ANG BINGLUN, BRENDON

Signature Of Informant:

Signature Of Interpreter:

Not applicable

Date/Time:

22/04/2022 11:11

Officer In Charge Of Case:

TP / GIT /

STAFF SGT MOHAMED SUFIAN BIN

MOHAMED JUNID

Contact No.: 65476247

Classification Of Case:

NP168



Contact us at
Hotline: (65) 6665 5555
E-mail: customerservice@directasia.com

CERTIFICATE OF INSURANCE

Motor Vehicles (Third-Party Risks and Compensation) Act (Chapter 189) (Singapore) (the "Act")
Motor Vehicles (Third-Party Risks and Compensation) Rules, 1960 (Singapore)
Road Transport Act, 1987 (Malaysia)
Motor Vehicles (Third-Party Risks) Rules, 1959 (Malaysia)

This document forms part of your contract with us and should be read together with your Policy Schedule and your Policy Details. Do let us know if any of the details shown here need to be amended or updated.

Certificate No.	: MT/00771736/02
Type of Coverage / Driver Plan	: Car Comprehensive (Value Plan)
1) Vehicle Registration No.	: SMJ4970S
Chassis No.	: KMHD841CMKU866195
2) Name of Policy Holder	: Wang, Dong
3) Effective Date / Time of Commencement of Insurance for the Purpose of the Act	: 08/03/2022 00:00
4) Date/Time of Expiry of Insurance	: 07/03/2023 23:59
5) Persons or Classes of Persons Entitled to Drive	
(a) Any person who is named on the policy who is driving on the Policyholder's permission.	
The person driving must have a valid driving licence to drive in Singapore and must not be under suspension or disqualification from driving.	
6) Limitations as to use*	
Use only for private purposes, in accordance with the declared car usage stated on your Policy Schedule. The policy does not cover use for hire or reward, tuition, driving test, racing, pace-making, reliability trials, speed tests, the carriage of goods for payment or for any purpose in connection with the motor trade business. Private car-pooling arrangements where you commute with passengers and split the fuel expense is covered under the standard policy. Grab Hitch will only be covered if this is the declared usage stated on your Policy Schedule. Only two rides are permitted a day. Other forms of commercial car-pooling or any ride hailing services (e.g. Grab, Go-Jek etc.) are not allowed.	
*Limitations rendered inoperative by Section 8 of the Act and Section 95 of the Road Transport Act, 1987 (Malaysia), are not to be included under this heading.	
Sum Insured	: Market Value
Own Damage Excess	: S\$ 500.00
Windscreen Excess	: S\$ 100.00
Choice of workshop	: DirectAsia approved workshops
Finance company / Hire Purchase	:
Main driver	: Wang, Dong
Named driver	: None
Important Note: This policy is on a named driver basis. The Policyholder has to be named as the Main Driver or Named Driver to be covered. Any unnamed drivers will not be covered.	

I/We hereby certify that the Policy to which this Certificate relates is issued in accordance with the provisions of the Motor Vehicles (Third-Party Risks and Compensation) Act (Chapter 189) and the Road Transport Act, 1987 (Malaysia).

Issued on: 22/02/2022

Direct Asia Insurance (Singapore) Pte. Ltd.

Underwriting Manager

Direct Asia Insurance (Singapore) Pte Ltd
20 Anson Road #08-01 Twenty Anson Singapore 079912
www.DirectAsia.com