

# NATIONAL Assessment Centre Services

|                           |  |                       |         |
|---------------------------|--|-----------------------|---------|
| Date In: 09/05/22         | Job description                          | Date & Time Completed | Done by |
| Ref No: NA/CTI00004287/13 | SAS e-filing                             |                       |         |
| Veh No: GF80095           | E-mail (within 8 hrs, A/C 2 hrs)         |                       |         |
| D.O.A: 07/05/22 1710      | i-Motor Claim Form                       |                       |         |
| OD (TP) Reporting Only    | i-Motor W/O (Within: OD 2hrs, TP 4hrs)   |                       |         |
|                           | i-Photo Uploaded                         |                       |         |
| TP Insurer:               | Assessment/Survey Report                 |                       |         |
|                           | Ass't Report by Fax / Hand to Owner/Wksp |                       |         |

|  |                  |                       |      |
|--|------------------|-----------------------|------|
| Preferred Wksp / INC Assign Wksp / QW: (   |                  | Tel:                  | Fax: |
| TP Particulars:  | Veh No: GBL16035 | INC ( ) / Non-INC ( ) |      |
| Owner / Driver: (  | Tel: ( )         |                       |      |
| Policy No: ( )   | Period: ( )      | Cover Type: ( )       |      |
| Confirmed by: (  | Date:            | Time:                 |      |
| Insured/Driver Liability: ( ) % [Note-Est. Status (WO): N: 0-20%; P: 21-79%; F: 80-100%] |                  |                       |      |
| Year of Registration: ( ) Warranty: YES ( ) / NO ( )                                     |                  |                       |      |
| Excess: (\$) Loading: \$1,000 ( ) / \$2,000 ( )  |                  |                       |      |

**General Remarks:-**

( ) Walk-In Customer : Customer's information strictly Confidential & Strictly NO refer of repairer.

( ) Total Loss Case : to e-mail Insurer URGENTLY.

Drive-In ( ) / Towed-In ( ) ; Invoice: YES ( ) / NO ( ) ; Towing Co. ( )

| Remarks:- (INC hotline: 6788 6616)                      | Date & Time Completed | Done by |
|---|-----------------------|---------|
| 1) Apply for Transport Allowance ( ) / Courtesy Car ( ) |                       |         |
| 2) QC Check / Post Repair Inspection ( )                |                       |         |
| 3) Upload Resurvey Photo [Repair Cost > \$3000] ( )     |                       |         |

**Injury :**

| Date/Time | Actions |
|-----------|---------|
|           |         |
|           |         |
|           |         |
|           |         |
|           |         |

| Claimant's Particulars :-       | Invoice Preparation Checklist                   | Amt (\$) | Amt (\$) |
|---------------------------------|---|----------|----------|
|                                 |   | 1st Bill | Add Bill |
| Driver/Owner:                   | 1) AR : Accident Reporting (\$30);              |          |          |
| Contact No:                     | 2) DA : Damage Assessment (\$100); INC (\$80)   |          |          |
| Damaged Portion:                | 3) TF : Towing Fee \$40/\$45                    |          |          |
| QC Checked by (Engr-In-Charge): | 4) FT : Follow-Through Survey \$120             |          |          |
| Auditors' Comments :-           | 5) FT : Follow-Through Survey (Resurvey) \$30   |          |          |
| Cat. 1:                         | For claiming against INC Only (wef 10 Jan 2005) |          |          |
| Cat. 2 / 3:                     | 6) TR : Re-inspection \$75                      |          |          |
|                                 | 7) N1 : Idac DA + SMRT Survey \$160             |          |          |
|                                 | 8) NTUC Additional Services:-                   |          |          |
|                                 | OD*   |          |          |
|                                 | *N5: Courtesy Car / Tpt Allowance \$5           |          |          |
|                                 | *N6: Repair Co-ordination \$10                  |          |          |
|                                 | *N7: Post Repair Inspection \$25                |          |          |
|                                 | *N8: DV / Collect Excess Coordination \$5       |          |          |
|                                 | TP (N11) : TP (Non INC) against INC \$20        |          |          |
|                                 | 9) N12: Idac Mobile 30                          |          |          |
|                                 | Invoice date / Fee Charged                      |          |          |
|                                 | Invoice dated Fee Charged                       |          |          |

## SINGAPORE ACCIDENT STATEMENT

### IMPORTANT NOTICE

1. Please report correctly the details of the accident to speed up the claims process.
2. This Form must be completed by the Policyholder and/or the Authorised Driver
3. Information provided must be as truthful and accurate as possible. Any wilful misrepresentation or withholding of material facts may allow insurance companies to repudiate policy liability.
4. The issue and acceptance of this Form by insurance companies is not an admission of policy liability on the part of the insurance companies.
5. **Any false reporting may be referred to the Police for investigation.**
6. This report will be forwarded by the insurers of the GIA Records Management Centre established by the General Insurance Association of Singapore (GIA) for archiving and that copies of this report will, for a fee, be made available upon application by interested parties.
7. By the lodgement of this report to the insurers, you hereby consent to the archiving of this report at the centre and to copies of the report being made available aforesaid.

### ACCIDENT STATEMENT

|                                 |                         |
|---------------------------------|-------------------------|
| Date of Submission              | 09/05/2022 17:37 (SGT)  |
| Date of Accident                | 07/05/2022 17:10 (SGT)  |
| Exact Location of Accident      | Singapore               |
| Additional Location Information | PIE TWDS CHANGI L/P 750 |
| Country/State of Loss           | Singapore               |

### DETAILS OF OWN VEHICLE

|                             |         |
|-----------------------------|---------|
| Vehicle Registration Number | GF8009J |
|-----------------------------|---------|

#### INSURED/POLICYHOLDER

|                          |   |
|--------------------------|---|
| Is company?              | Yes                                     |
| Name Of Registered Owner | LIAN HUP HUAT FOOD INDUSTRIES PTE. LTD. |
| Company Reg No           | 2XXXXX226M                              |
| Email Address            | kyattalan@yahoo.com.sg                  |
| Mobile Phone No          | (Phone) +65-64823535                    |
| Alternative Phone No     | (Office) +65-64823535                   |

#### VEHICLE PARTICULARS

|  |                           |
|--|---------------------------|
| Manufacturer   | Nissan                    |
| Model  | Nv350                     |
| Variant  | -                         |
| Exact purpose for which vehicle was being used at time of accident           | Employment                |
| Are you claiming under your own insurance policy for repair to your vehicle? | No - Claiming third party |
| Vehicle Category   | Commercial vehicle        |
| Transmission   | Manual                    |
| CC   | 2488                      |

#### INSURANCE COMPANY

|                           |   |
|---------------------------|---|
| Name of Insurance Company | China Taiping Insurance (Singapore) Pte. Ltd. |
| Type of Coverage          | Comprehensive                                 |
| Fleet Policy              | No  |
| Policy Number             | DMCVSNW00009032205                            |
| Cover Note Number         | -   |

#### DRIVER

|                |               |
|----------------|---------------|
| Name of Driver | ONG KIAN TIOK |
| NRIC No        | SXXXX294B     |

|  |                        |
|--|------------------------|
| Date Of Birth  | 14/06/1970             |
| Occupation   | Outdoor                |
| Date Of Driving Pass   | 10/12/2012             |
| Driving experience   | 9 YEARS AND 5 MONTHS   |
| Gender   | Male                   |
| Mobile Number  | (Phone) +65-92950614   |
| Alt. Phone Number  | -                      |
| Email Address  | kyattalan@yahoo.com.sg |
| Address  | BLK 283 TAMPINES ST 22 |
| Address complement   | #10-119                |
| Postcode   | 520283                 |
| Is the driver the policyholder?                              | No                     |
| If No, Relationship of the Driver with the Insured           | Employee               |
| Does Driver Own Other Vehicles?                              | No                     |
| Vehicle Registration Number of Other Vehicle Owned by Driver | -                      |
| Insurance Company of Other Vehicle Owned by Driver           | -                      |

#### GENERAL INFORMATION OF THE ACCIDENT

|                    |                          |
|--------------------|--------------------------|
| Type of Accident   | Collision - Head to Rear |
| Weather Conditions | Raining                  |
| Road Surface       | Wet                      |

#### OTHER INFORMATION

|   |     |
|---|-----|
| Was any foreign vehicle involved in the accident?   | No  |
| Number of vehicles involved in the accident   | 2   |
| Was anybody injured in the Accident?  | No  |
| Was any injured conveyed to hospital by ambulance?  | -   |
| Was any other vehicle or property damaged?  | Yes |
| Number of Passengers (Including Driver)   | 1   |
| Has the driver been approached by unknown person(s) soliciting/offering accident claims assistance? | No  |

#### DETAILS OF POLICE ACTION

|   |    |
|---|----|
| Was the accident reported to the police?  | No |
| Was notice of intended Prosecution given? | No |
| If yes, against whom?                     | -  |

#### CIRCUMSTANCES OF ACCIDENT

PLS REFER TO THE ATTACHED STATEMENT.

#### ATTACHMENT(S)

|   |     |
|---|-----|
| Are accident photos available for attachment? | Yes |
| Was there any video captured by Car Camera?   | No  |
| Was there any audio recorded?                 | No  |

#### DETAILS OF OTHER VEHICLE PROPERTY 1

|                             |                                 |
|-----------------------------|---------------------------------|
| Vehicle Registration Number | GBL1603S                        |
| Vehicle Manufacturer        | -                               |
| Vehicle Model               | -                               |
| Vehicle Variant             | -                               |
| Vehicle Colour              | -                               |
| Vehicle Category            | Commercial vehicle              |
| Name of Driver              | MOHAMMAD KAMAL BIN ABDUL RASHID |
| NRIC No                     | SXXXX970J                       |
| Contact Number              | (Phone) +65-88922178            |
| Address                     | -                               |

|   |   |
|---|---|
| Address complement .....                      | - |
| Postcode .....                                | - |
| Insurance Company Name .....                  | - |
| Nature Of Damage .....                        | - |
| Details of property damaged in accident ..... | - |
| No. Of Passenger (Including Driver) .....     | - |

## SKETCH PLAN

### IMPORTANT NOTICE

1. Please report **correctly** the details of the accident to speed up the claims process.
2. This Form must be **completed by the Policyholder and/or the Authorised Driver**.
3. Information provided must be as **truthful and accurate as possible**. Any willful misrepresentation or withholding of material facts may allow insurance companies to **repudiate policy liability**.
4. The issue and acceptance of this Form by insurance companies is not an admission of policy liability on the part of the insurance companies.
5. **Any false reporting may be referred to the Police for investigation.**
6. The report will be forwarded by the insurers of the GIA Records Management Centre established by the General Insurance Association of Singapore (GIA) for archiving and that copies of this report will for a fee be made available upon application by interested parties.
7. By the lodgement of this report to the insurers, you hereby consent to the archiving of this report at the centre and to copies of the report being made available aforesaid.
8. **Consent under the Personal Data Protection Act (PDPA)**

I understand, acknowledge, agree and consent that:

(a) My insurer, my workshop and the General Insurance Association of Singapore ("GIA") may/are permitted to collect, use, disclose and/or process my personal data/personal information set out in this [form] and any other personal information provided by me or possessed by my insurer (collectively the "Personal Information") and disclose and transfer such Personal Information to all insurer(s) who have insured vehicle(s) involved in this accident (all insurer(s) who have insured vehicle(s) involved in this accident shall be collectively referred to as the "Insurers"), the Insurers' law yers/law firms, the Monetary Authority of Singapore and any relevant government agency/authority (such as the police), for the purpose(s) of:

(i) processing, handling and/or dealing with my claims including the settlement of the claims and any necessary investigations relating to the claims;

(ii) investigating the accident and/or my claims;

(iii) carrying out and/or dealing with my instructions or responding to any enquiries by me;

(iv) administering my claims (including the mailing of correspondence, statements, invoices, reports or notices to me, which could involve disclosure of certain personal data about me to bring about delivery of the same as well as on the external cover of envelopes/mail packages); and/or

(v) complying with applicable law in administering, processing, handling and/or dealing with my claims.

(collectively the "Purposes")

(b) all insurer(s) who have insured vehicle(s) involved in this accident and the Insurers' law yers/law firms, may/are permitted to collect, use, disclose and/or process my Personal Information for one or more of the above Purposes; and

(c) my Personal Information may/can be disclosed by any of the Insurers and/or GIA to their third party service providers or agents (including their law yers/law firms), which may be sited outside of Singapore, for one or more of the above Purposes.



Policyholder's Signature / Date & Time

Driver's Signature (If driver is not the policyholder) / Date & Time

Witnessed by Reporting Centre Personnel

### Sketch Plan

DIE TWDS CHANGI LPA 750

A-GF8009J

B-GBL1603S

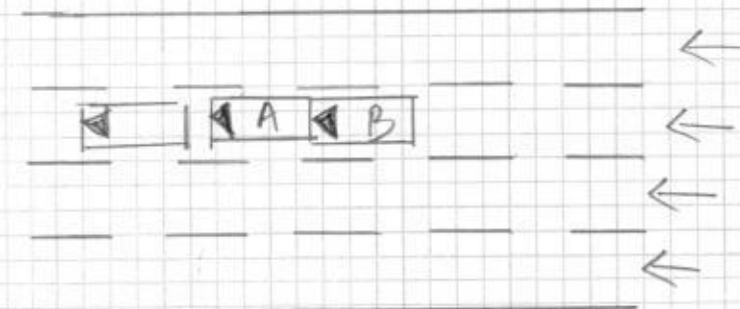

**Describe Circumstances of the Accident**

I was travelling straight along Pie Twols Changi on the 2nd lane. Infront of my veh stop and I followed suit. Suddenly veh B came from behind and hit onto my rear portion of my veh near the L/p 750.

**Declaration**

We declare the foregoing particulars are true in every respect.



Policyholder's Signature / Date & Time

Driver's Signature (If driver is not the policyholder) / Date & Time

9/5/22

2lyn 09/05/22

Witnessed by Reporting Centre Personnel



# ACCIDENT STATEMENT

ACCIDENT DATE: (07/05/22) (DD/MM/YYYY), TIME: (17:10) (HH:MM)

LOCATION: PIC TWDS CHANGI C/P 750

## 1. DETAILS OF VEHICLE

- a) VEHICLE NUMBER: GFB009J  
b) INSURANCE COMPANY: CHINA TAIPING  
c) POLICY NUMBER: TVSSA  
d) POLICY TYPE: COMPREHENSIVE / THIRD PARTY / THIRD PARTY FIRE & THEFT  
e) MAKE & MODEL: NISSAN NV350, 2153 AUTO / (MANUAL)  
f) TYPE: (SALOON / COUPE / MPV / VAN / LORRY / MOTORCYCLE / OTHERS)  
g) VEHICLE CATEGORY: (PRIVATE / COMMERCIAL / MOTORCYCLE)  
h) PURPOSE OF USING AT ACCIDENT TIME: \_\_\_\_\_  
i) ARE YOU CLAIMING UNDER YOUR OWN INSURANCE (YES/NO) \_\_\_\_\_  
IF NO, PLEASE STATE THIRD PARTY CLAIM / REPORTING ONLY

## 2. INSURED / POLICY HOLDER

- A) NAME: GFB009J LIAN HUP HUAT FOOD (MALE / FEMALE)  
b) NRIC/FIN/PASSPORT: \_\_\_\_\_ CONTACT: 64823535  
c) ADDRESS: \_\_\_\_\_

\* CONTINUE TO 3.d IF DRIVER ALSO POLICY HOLDER

### DRIVER

- a) NAME: ONG KIAN TIOK (MALE / FEMALE)  
b) NRIC/FIN/PASSPORT: S7019294B CONTACT: 92950614  
c) ADDRESS: BLK 283 TAMPINES ST 22  
H10-119 (S20283)

\*d) DATE OF BIRTH: 14/06/1979 (DD/MM/YYYY)

e) OCCUPATION: (INDOOR / OUTDOOR)

f) YEARS OF DRIVING EXPERIENCE: 10/12/2012

4. WAS DRIVER AN EMPLOYEE OF THE INSURED'S COMPANY? (YES / NO)  
IF NO, RELATIONSHIP OF THE DRIVER WITH INSURED: \_\_\_\_\_

5. a) WEATHER CONDITION: (CLEAR / RAINING / OTHERS \_\_\_\_\_)  
b) ROAD SURFACE: (DRY / WET / OTHERS \_\_\_\_\_)

6. WAS ANYBODY INJURED (YES / NO)

7. a) REPORTED TO POLICE (YES / NO)

IF YES, PLEASE STATE WHICH POLICE STATION: \_\_\_\_\_

## 8. THIRD PARTY VEHICLE

- a) VEHICLE NUMBER: GBL1603S MODEL: \_\_\_\_\_  
b) DRIVER'S NAME: MOHAMMAD KAMAL BIN ABDUL RASHID  
c) NRIC/FIN/PASSPORT: S8415970J CONTACT: 88922178

## 9. THIRD PARTY VEHICLE

- d) VEHICLE NUMBER: \_\_\_\_\_ MODEL: \_\_\_\_\_  
e) DRIVER'S NAME: \_\_\_\_\_  
f) NRIC/FIN/PASSPORT: \_\_\_\_\_ CONTACT: \_\_\_\_\_

Email = kyattalan@yahoo.com.sg

fax = \_\_\_\_\_

VIDEO = NO



中国太平  
CHINA TAIPING

中国太平保险(新加坡)有限公司  
CHINA TAIPING INSURANCE (SINGAPORE) PTE. LTD.

Motor Commercial

MZ300/C

R SN

AN0420A

Cov. Type:C

### CERTIFICATE OF INSURANCE

Motor Vehicles (Third-Party Risks and Compensation) Act (Chapter 189)  
Motor Vehicles (Third-Party Risks and Compensation) Rules, 1960  
Road Transport Act, 1987 (Malaysia)  
Motor Vehicles (Third-Party Risks) Rules, 1959 (Malaysia)

CERTIFICATE No.

DMCVSNW00009032205

Engine No.: YD25404243A

Cha. No.: JN1MC2E26Z0006996

1. Index Mark and Registration  
Number of Vehicle

GF8009J

2. Name of Policy Holder

LIAN HUP HUAT FOOD INDUSTRIES PTE LTD

3. Effective date of the Commencement of  
insurance for the purposes of the Regulations,  
Ordinance or Enactment

20/01/2022  
(00:00:00)

Excess Sect I. S\$500.00  
EX ON WINDSCREEN S\$100.00

4. Date of Expiry of Insurance

19/01/2023

5. Persons or Classes of Persons entitled to drive\*

Any person who is driving on the Policyholder's order or with their permission.

Provided that the person driving is permitted in accordance with the licensing or other laws or regulations to drive the Motor Vehicle or has been so permitted and is not disqualified by order of a Court of Law or by reason of any enactment or regulation in that behalf from driving the Motor Vehicle.

6. Limitations as to use.\*

- (1) Use in connection with the Policyholder's business.
- (2) Use for the carriage of passengers (other than for hire or reward) in connection with the Policyholder's business.
- (3) Use for social, domestic or pleasure purposes.

The Policy does not cover

- (1) Use for hire or reward or racing, pace-making, reliability trial or speed testing.
- (2) Use whilst drawing a trailer except the towing of any one disabled mechanically propelled vehicle.

HIRE PURCHASE CO. : HL BANK AS HP OWNER

\* Limitations rendered inoperative by Section 8 of the Motor Vehicles (Third-Party Risks and Compensation) Act (Chapter 189) and Section 95 of the Road Transport Act 1987 (Malaysia), are not to be included under these headings.

**I/We hereby Certify** that the policy to which this Certificate relates is issued in accordance with the provisions of the Motor Vehicles (Third-Party Risks and Compensation) Act (Chapter 189) and Part IV of the Road Transport Act, 1987 (Malaysia).

Please see reverse



*[Signature]*

Issued By: INXPRESS INSURANCE AGENCY PTE LTD  
Authorised Officer

For CHINA TAIPING INSURANCE (SINGAPORE) PTE. LTD.

*[Signature]*

Authorised Signatory

China Taiping Insurance (Singapore) Pte. Ltd. (Co. Reg. No. 200208384E)  
3 Anson Road #16-00 Springleaf Tower Singapore 079909

6389 6111

6222 1033

www.sg.cntaiping.com