

NATIONAL Assessment Centre Services:

(wef 1 Jan'08)

Shua 22560005

Date In: 06/05/2022 11:47	Job description	Date & Time Completed	Done by
Ref No: N/BA/CTJ22004242	SAS e-filing		
Veh No: SMV 5251 P	E-mail (within 8hrs, AIC 2hrs)		
D.O.A: 03/05/2022 11:00	i-Motor Claim Form		
OD TP / Reporting Only	i-Motor W/O (Within: OD 2hrs, TP 4hrs)		
	i-Photo Uploaded		
TP Insurer:	Assessment/Survey Report		
	Ass't Report by Fax / Hand to Owner/Wksp		

Preferred Wksp / INC Assign Wksp / QW: (

Tel:

Fax:

TP Particulars:

Veh No:

SEX 045 A

INC () / Non-INC ()

Owner / Driver: (

Tel:

Policy No: (

Period: (

Cover Type: (

Confirmed by: (

Date:

Time:

Insured/Driver Liability: (

%)

[Note-Bst. Status (WO): N: 0-20%; P: 21-79%; F: 80-100%]

Year of Registration: (

Warranty: YES (

NO (

Excess: (\$

)

Loading: \$1,000 (

)/ \$2,000 (

General Remarks:

() Walk-In Customer : Customer's information strictly Confidential & Strictly NO refer of repairer.

() Total Loss Case : to e-mail Insurer URGENTLY.

Drive-In (

)/ Towed-In (

); Invoice: YES (

NO (

); Towing Co: (

Remarks:

(INC hotline: 6788 6616)

Date & Time Completed

Done by

1) Apply for Transport Allowance () / Courtesy Car ()

2) QC Check / Post Repair Inspection ()

3) Upload Resurvey Photo [Repair Cost > \$3000] ()

Injury :

Date/Time	Actions

NA2201212

Statement's Particulars:-	Invoice Preparation Checklist	Ant (\$) In Bill	Ant (\$) Add Bill
Driver/Owner:	1) AR: Accident Reporting (\$30);		
Contact No:	2) DA: Damage Assessment (\$100); INC (\$80)		
Damaged Portion:	3) TF: Towing Fee \$40/\$45		
	4) FT: Follow-Through Survey \$120		
	5) FT: Follow-Through Survey (Resurvey) \$30		
	For claiming against INC Only (wef 10 Jan 2003)		
	6) TR: Re-inspection \$75		
	7) N1: Idac DA + SMRT Survey \$160		
	8) NTUC Additional Services:-		
	OD*		
	*N3: Courtesy Car / Tpt Allowance \$5		
	*N6: Repair Co-ordination \$10		
	*N7: Post Repair Inspection \$25		
	*N8: DV / Collect Excess Coordination \$5		
	TP (N11): TP (Non INC) against INC \$20		
	9) N12: Idac Mobile \$0		
	Invoice dated	Fee Charged	
	Invoice dated	Fee Charged	

C. Checked by (Engr-In-Charge):

Auditors Comments:-

t. 1:

t. 2 / 3:

SINGAPORE ACCIDENT STATEMENT

IMPORTANT NOTICE

1. Please report correctly the details of the accident to speed up the claims process.
2. This Form must be completed by the Policyholder and/or the Authorised Driver
3. Information provided must be as truthful and accurate as possible. Any wilful misrepresentation or withholding of material facts may allow insurance companies to repudiate policy liability.
4. The issue and acceptance of this Form by insurance companies is not an admission of policy liability on the part of the insurance companies.
5. Any false reporting may be referred to the Police for investigation.
6. This report will be forwarded by the insurers of the GIA Records Management Centre established by the General Insurance Association of Singapore (GIA) for archiving and that copies of this report will, for a fee, be made available upon application by interested parties.
7. By the lodgement of this report to the insurers, you hereby consent to the archiving of this report at the centre and to copies of the report being made available aforesaid.

ACCIDENT STATEMENT

Date of Submission	06/05/2022 17:47 (SGT)
Date of Accident	03/05/2022 11:00 (SGT)
Exact Location of Accident	E Coast Park Service Rd, East Coast Park, Singapore
Additional Location Information	-
Country/State of Loss	Singapore

DETAILS OF OWN VEHICLE

Vehicle Registration Number	SMV5251P
-----------------------------	----------

INSURED/POLICYHOLDER

Is company?	No
Name Of Registered Owner	THOMAS KENTON USSERY
NRIC No	SXXXX003Z
Email Address	thomas@ussery.io
Mobile Phone No	(Phone) +65-88166450
Alternative Phone No	+65-97386770

VEHICLE PARTICULARS

Manufacturer	Volvo
Model	S60
Variant	-
Exact purpose for which vehicle was being used at time of accident	Private use
Are you claiming under your own insurance policy for repair to your vehicle?	No - Reporting only
Vehicle Category	Private car
Transmission	Auto
CC	1498

INSURANCE COMPANY

Name of Insurance Company	China Taiping Insurance (Singapore) Pte. Ltd.
Type of Coverage	Comprehensive
Fleet Policy	No
Policy Number	DMPCSNW00187892101
Cover Note Number	-

DRIVER

Name of Driver	CHUA LI YAN (CAI LIYAN) MRS LIYAN USSERY
NRIC No	SXXXX237D

Date Of Birth	30/04/1987
Occupation	Indoor
Date Of Driving Pass	25/06/2007
Driving experience	14 YEARS AND 11 MONTHS
Gender	Female
Mobile Number	(Phone) +65-97386770
Alt. Phone Number	-
Email Address	thomas@ussery.io
Address	20 SERANGOON GARDEN TERRACE
Address complement	-
Postcode	554449
Is the driver the policyholder?	No
If No, Relationship of the Driver with the Insured	Spouse
Does Driver Own Other Vehicles?	No
Vehicle Registration Number of Other Vehicle Owned by Driver	-
Insurance Company of Other Vehicle Owned by Driver	-

GENERAL INFORMATION OF THE ACCIDENT

Type of Accident	Collision - Major/Minor Rd
Weather Conditions	Clear
Road Surface	Dry

OTHER INFORMATION

Was any foreign vehicle involved in the accident?	No
Number of vehicles involved in the accident	2
Was anybody injured in the Accident?	No
Was any injured conveyed to hospital by ambulance?	-
Was any other vehicle or property damaged?	Yes
Number of Passengers (Including Driver)	2
Has the driver been approached by unknown person(s) soliciting/offering accident claims assistance?	No

PASSENGER 1

Name	ADAM CARL USSERY
Gender	Male

DETAILS OF POLICE ACTION

Was the accident reported to the police?	Yes
Police Station Name	Serangoon North Neighbourhood Police Post
Police Station Address	Blk 108 Serangoon North Avenue 1 #01-709 Singapore 550108
Was notice of intended Prosecution given?	No
If yes, against whom?	-

CIRCUMSTANCES OF ACCIDENT

PLEASE REFER TO SKETCH PLAN

ATTACHMENT(S)

Are accident photos available for attachment?	Yes
Was there any video captured by Car Camera?	No
Was there any audio recorded?	No

DETAILS OF OTHER VEHICLE PROPERTY 1

Vehicle Registration Number	SKX5645A
Vehicle Manufacturer	-
Vehicle Model	-
Vehicle Variant	-

Vehicle Colour	-
Vehicle Category	Private car
Name of Driver	-
Contact Number	-
Address	-
Address complement	-
Postcode	-
Insurance Company Name	-
Nature Of Damage	-
Details of property damaged in accident	-
No. Of Passenger (Including Driver)	-

SKETCH PLAN

IMPORTANT NOTICE

1. Please report correctly the details of the accident to speed up the claims process.
2. This Form must be completed by the Policyholder and/or the Authorised Driver.
3. Information provided must be as truthful and accurate as possible. Any wilful misrepresentation or withholding of material facts may allow insurance companies to repudiate policy liability.
4. The issue and acceptance of this Form by insurance companies is not an admission of policy liability on the part of the insurance companies.
5. Any false reporting may be referred to the Police for investigation.
6. The report will be forwarded by the insurers of the GIA Records Management Centre established by the General Insurance Association of Singapore (GIA) for archiving and that copies of this report will for a fee be made available upon application by interested parties.
7. By the lodgement of this report to the insurers, you hereby consent to the archiving of this report at the centre and to copies of the report being made available aforesaid.

8. Consent under the Personal Data Protection Act (PDPA)

I understand, acknowledge, agree and consent that:

(a) My insurer, my workshop and the General Insurance Association of Singapore ("GIA") may/are permitted to collect, use, disclose and/or process my personal data/personal information set out in this [form] and any other personal information provided by me or possessed by my insurer (collectively the "Personal Information") and disclose and transfer such Personal Information to all insurer(s) who have insured vehicle(s) involved in this accident (all insurer(s) who have insured vehicle(s) involved in this accident shall be collectively referred to as the "Insurers"), the Insurers' lawyers/law firms, the Monetary Authority of Singapore and any relevant government agency/authority (such as the police), for the purpose(s) of:

(i) processing, handling and/or dealing with my claims including the settlement of the claims and any necessary investigations relating to the claims;

(ii) investigating the accident and/or my claims;

(iii) carrying out and/or dealing with my instructions or responding to any enquiries by me;

(iv) administering my claims (including the mailing of correspondence, statements, invoices, reports or notices to me, which could involve disclosure of certain personal data about me to bring about delivery of the same as well as on the external cover of envelopes/mail packages); and/or

(v) complying with applicable law in administering, processing, handling and/or dealing with my claims.

(collectively the "Purposes")

(b) all insurer(s) who have insured vehicle(s) involved in this accident and the Insurers' lawyers/law firms, may/are permitted to collect, use, disclose and/or process my Personal Information for one or more of the above Purposes; and

(c) my Personal Information may/can be disclosed by any of the Insurers and/or GIA to their third party service providers or agents (including their lawyers/law firms), which may be sited outside of Singapore, for one or more of the above Purposes.



Policyholder's Signature / Date & Time



Driver's Signature (If driver is not the policyholder) / Date & Time

Witnessed by Reporting Centre Personnel

Sketch Plan

EAST COAST PARK SERVICE ROAD

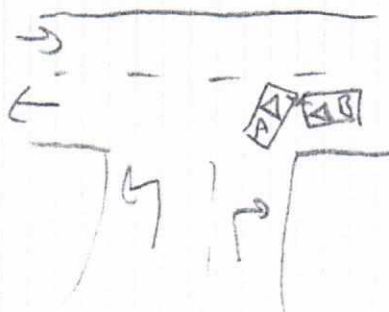

A: SMV5251P

B: SKX5645A

Describe Circumstances of the Accident

As the above stated date & time, I was waiting for the traffic to clear. I checked both directions and slowly moved forward when suddenly vehicle B came from my right and we collided. No one was injured.

I have a notice of compliance filed on the ^{following} ~~same~~ day, within 24 hours.

Declaration

We declare the foregoing particulars are true in every respect.

Policyholder's Signature / Date & Time

Driver's Signature (If driver is not the policyholder) / Date & Time

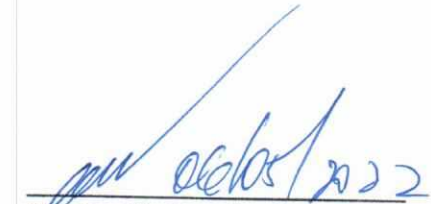
Witnessed by Reporting Centre Personnel

CONFIDENTIAL

Annex E

NOTICE OF COMPLIANCE

This is to confirm that Chua Li Yan, Tel: 97386770 NRIC: S8713237D, has reported to the Police a non-injury traffic accident which occurred in East Coast Park Service Road on 3/5/2022 at about 1100hrs involving the following vehicles:

- 1) SMV5251P- Complainant
- 2) SKX5645A- Zhang Xiaohong S7788519F 89416800

- 2 If this accident was reported to the Police within 24 hours of its occurrence, Then he/she has complied with Sec 84(2) of the Road Traffic Act, Cap 276.

Rank/Name of Issuing Officer: SGT Zhuang Zhijie 

Date: 4/5/2022

Time: 1205Hrs

S/D Ref: 2

Serangoon North NPP
Blk 108 Serangoon North Ave 1
#01-709 Singapore 550108
Tel: 1800 282 0000

Original – to be issued to informant
Duplicate – to be submitted to Traffic Police

CONFIDENTIAL

Version as of 15 Jan 2002

Email: sm@idac.com.sg Tel no: 6555 6888

*If no proper documents are produced, IDAC shall not file the report. Information will be discarded after one week.

Personal Particulars of Owner & Driver (Vehicle A)

Date of Accident: 03/05/2022 (dd/mm/yy) Time of Accident: 11 : 00 (24-HR-FORMAT)
Vehicle No.: SMV 5251 P Vehicle Make & Model / Engine (cc): Volvo S60 Private Hire: (Y/N) (Y)
Exact location of Accident: East Coast Park Service Road
Policyholder's Name / IC No.: Thomas Kenton Ussery S8568003Z
Driver's Name / IC No.: Chua Li Yan S8713237D (As Above) ☐
Driver's Contact No.: 9738 6770 Company Contact No / Owner Contact No: 8816 6450
Driver's Address: 20 Serangoon Garden Terrace S554449
Owner Email address: thomas@ussery.io Insurance Company: China Taiping
Driver Email address: thomas@ussery.io

Relationship between Owner & Driver: (Please **CIRCLE** one only)

Owner (Spouse) / Children / Friend / Parents / Sibling / Relative / Employee / Hirer or Others specify: Spouse

What do you wish to claim? (Please **TICK** one only)

☐ Own Insurance / ☐ Other Vehicle (The one you want to claim against) / ☒ Reporting (For Record Purpose)

Exact purpose for which the vehicle
Was being used at time of accident?

Occupation (nature of job) ☒ Indoor/ ☐ Outdoor

☒ Private use / ☐ Work purpose

*No. of Passengers (Including Driver): 2

*Passanger Name: Adam Carl Ussery

Gender: Male

*Passanger Name: _____

Gender: _____

Weather condition & Road conditions? (On the day of accident)

☒ Clear & Dry / ☐ Raining & Wet / ☐ After-Rain & Wet / ☐ Drizzling & Wet / Others: _____

Was there any video captured by your Car Camera? ☐ Yes / ☒ No

Any Injuries: ☐ Yes / ☒ No (If YES) Injured Person's Name: _____

Injuries Sustain: _____ Injured Person in Which Vehicle: _____

Police Report filed: ☐ Yes / ☒ No (If YES) Which Police Station: _____

The Other Party(s) Details:

1. Driver's Name / IC No: _____ Vehicle No: SKX 5645 A

Driver's Contact No: _____ Insurance Company: _____

2. Driver's Name / IC No (If Any): _____ Vehicle No: _____

Driver's Contact No: _____ Insurance Company: _____

*Independent Witness (If Any): _____ Contact No: _____

Preferred Workshop Name: _____ Contact No: _____



Motor Private Car

MX1E

R SN

AN0397A

Cov. Type:C

CERTIFICATE OF INSURANCE

Motor Vehicles (Third-Party Risks and Compensation) Act (Chapter 189)
Motor Vehicles (Third-Party Risks and Compensation) Rules, 1960
Road Transport Act, 1987 (Malaysia)
Motor Vehicles (Third-Party Risks) Rules, 1959 (Malaysia)

CERTIFICATE No.

DMPCSNW00187892101

Engine No.: B4154T51551755

Cha. No.: YV1FS28C0G2411823

1. Index Mark and Registration
Number of Vehicle

SMV5251P

AUTOSAFE

=====

2. Name of Policy Holder

USSERY THOMAS KENTON

3. Effective date of the Commencement of
Insurance for the purposes of the Regulations,
Ordinance or Enactment

28/10/2021
(00:00:00)

Named Drivers Ex Sect. I
Additional Ex Other than Named Drivers:

S\$1,000.00

Ex Sect. I - Age <= 25

S\$3,000.00

Ex Sect. I - Age >= 26

S\$500.00

* Age as at date of accident

EX ON WINDSCREEN

S\$100.00

4. Date of Expiry of Insurance

27/10/2022

5. Persons or Classes of Persons entitled to drive*

(a) The Policyholder.

(b) Any other person who is driving on the Policyholder's order or with his permission.

Provided that the person driving is permitted in accordance with the licensing or other laws or regulations to drive the Motor Vehicle or has been so permitted and is not disqualified by order of a Court of Law or by reason of any enactment or regulation in that behalf from driving the Motor Vehicle.

6. Limitations as to use.*

Use for social, domestic and pleasure purposes and for the Policyholder's business.

The policy does not cover use for hire or reward tuition driving test racing pace-making, reliability trial, speed-testing, the carriage of goods other than samples in connection with any trade or business or use for any purpose in connection with the Motor Trade. Excess whichever is applicable for losses occurring outside Singapore (Constructive Total Loss/Theft) will be doubled. One time Waiver of Excess for the first S\$1,000 will apply to the Insured and Named Drivers in the event of Own Damage Claim at our Authorised Workshops for each Policy Year.

HIRE PURCHASE CO.: TOKYO CENTURY LEASING (S) PTE LTD

* Limitations rendered inoperative by Section 8 of the Motor Vehicles (Third-Party Risks and Compensation) Act (Chapter 189) and Section 95 of the Road Transport Act 1987 (Malaysia), are not to be included under these headings.

I/We hereby Certify that the policy to which this Certificate relates is issued in accordance with the provisions of the Motor Vehicles (Third-Party Risks and Compensation) Act (Chapter 189) and Part IV of the Road Transport Act, 1987 (Malaysia).

Please see reverse

For CHINA TAIPING INSURANCE (SINGAPORE) PTE. LTD.

Issued By: INDEX AGENCY PTE LTD
Authorised Officer

Authorised Signatory