

SINGAPORE ACCIDENT STATEMENT

IMPORTANT NOTICE

1. Please report correctly the details of the accident to speed up the claims process.
2. This Form must be completed by the Policyholder and/or the Authorised Driver
3. Information provided must be as truthful and accurate as possible. Any wilful misrepresentation or withholding of material facts may allow insurance companies to repudiate policy liability.
4. The issue and acceptance of this Form by insurance companies is not an admission of policy liability on the part of the insurance companies.
5. **Any false reporting may be referred to the Police for investigation.**
6. This report will be forwarded by the insurers of the GIA Records Management Centre established by the General Insurance Association of Singapore (GIA) for archiving and that copies of this report will, for a fee, be made available upon application by interested parties.
7. By the lodgement of this report to the insurers, you hereby consent to the archiving of this report at the centre and to copies of the report being made available aforesaid.

ACCIDENT STATEMENT

Date of Submission	09/05/2022 12:13 (SGT)
Date of Accident	07/05/2022 09:00 (SGT)
Exact Location of Accident	Singapore
Additional Location Information	PIE TWDS TUAS B4 KALLANG EXIT
Country/State of Loss	Singapore

DETAILS OF OWN VEHICLE

Vehicle Registration Number	SMN1181B
-----------------------------------	----------

INSURED/POLICYHOLDER

Is company?	Yes
Name Of Registered Owner	MIRS INNOVATE PTE LTD
Company Reg No	2XXXXX166K
Email Address	liudongyu.uav@mirs-innov.com
Mobile Phone No	(Phone) +65-83892747
Alternative Phone No	+65-83892747

VEHICLE PARTICULARS

Manufacturer	Toyota
Model	ALTIS
Variant	-
Exact purpose for which vehicle was being used at time of accident	Employment
Are you claiming under your own insurance policy for repair to your vehicle?	No - Claiming third party
Vehicle Category	Private car
Transmission	Auto
CC	1600

INSURANCE COMPANY

Name of Insurance Company	China Taiping Insurance (Singapore) Pte. Ltd.
Type of Coverage	Comprehensive
Fleet Policy	No
Policy Number	DMPCSNW00209882101
Cover Note Number	-

DRIVER

Name of Driver	LIU DONGYU
Passport No/FIN	GXXXX358N

Date Of Birth	23/04/1992
Occupation	Indoor
Date Of Driving Pass	16/04/2019
Driving experience	3 YEARS AND 1 MONTH
Gender	Male
Mobile Number	(Phone) +65-83892747
Alt. Phone Number	-
Email Address	liudongyu.uav@mirs-innov.com
Address	BLK 570 HOUGANG ST 51
Address complement	#10-105
Postcode	530570
Is the driver the policyholder?	No
If No, Relationship of the Driver with the Insured	Employee
Does Driver Own Other Vehicles?	No
Vehicle Registration Number of Other Vehicle Owned by Driver	-
Insurance Company of Other Vehicle Owned by Driver	-

GENERAL INFORMATION OF THE ACCIDENT

Type of Accident	Collision - Head to Rear
Weather Conditions	Clear
Road Surface	Dry

OTHER INFORMATION

Was any foreign vehicle involved in the accident?	No
Number of vehicles involved in the accident	2
Was anybody injured in the Accident?	Yes
Was any injured conveyed to hospital by ambulance?	No
Was any other vehicle or property damaged?	Yes
Number of Passengers (Including Driver)	2
Has the driver been approached by unknown person(s) soliciting/offering accident claims assistance?	No

PASSENGER 1

Name	SHEN LU
Gender	Female

DETAILS OF POLICE ACTION

Was the accident reported to the police?	No
Was notice of intended Prosecution given?	No
If yes, against whom?	-

CIRCUMSTANCES OF ACCIDENT

PLS REFER TO THE ATTACHED STATEMENT.

ATTACHMENT(S)

Are accident photos available for attachment?	Yes
Was there any video captured by Car Camera?	No
Was there any audio recorded?	No

DETAILS OF OTHER VEHICLE PROPERTY 1

Vehicle Registration Number	SKU6863X
Vehicle Manufacturer	-
Vehicle Model	-
Vehicle Variant	-
Vehicle Colour	-
Vehicle Category	Private car

Name of Driver -
 Contact Number -
 Address -
 Address complement -
 Postcode -
 Insurance Company Name -
 Nature Of Damage -
 Details of property damaged in accident -
 No. Of Passenger (Including Driver) -

INJURED PERSONS DETAILS

INJURED 1

Name of injured person LIU DONGYU
 Gender Male
 Phone No -
 Address -
 Address Complement -
 Post Code -
 Approximate Age Years Old -
 Injuries Sustained SLIGHT
 Injured person in which vehicle? SMN1181B
 Were seat belts worn? Yes
 Was this injured conveyed to hospital by ambulance? No

INJURED 2

Name of injured person SHEN LU
 Gender Female
 Phone No (Phone) +65-85880960
 Address -
 Address Complement -
 Post Code -
 Approximate Age Years Old -
 Injuries Sustained SLIGHT
 Injured person in which vehicle? SMN1181B
 Were seat belts worn? Yes
 Was this injured conveyed to hospital by ambulance? No

SKETCH PLAN

IMPORTANT NOTICE

1. Please report correctly the details of the accident to speed up the claims process.
2. This Form must be completed by the Policyholder and/or the Authorised Driver.
3. Information provided must be as truthful and accurate as possible. Any wilful misrepresentation or withholding of material facts may allow insurance companies to repudiate policy liability.
4. The issue and acceptance of this Form by insurance companies is not an admission of policy liability on the part of the insurance companies.
5. Any false reporting may be referred to the Police for investigation.
6. The report will be forwarded by the insurers of the GIA Records Management Centre established by the General Insurance Association of Singapore (GIA) for archiving and that copies of this report will for a fee be made available upon application by interested parties.
7. By the lodgement of this report to the insurers, you hereby consent to the archiving of this report at the centre and to copies of the report being made available aforesaid.
8. **Consent under the Personal Data Protection Act (PDPA)**
I understand, acknowledge, agree and consent that:
(a) My insurer, my workshop and the General Insurance Association of Singapore ("GIA") may/are permitted to collect, use, disclose and/or process my personal data/personal information set out in this [form] and any other personal information provided by me or possessed by my insurer (collectively the "Personal Information") and disclose and transfer such Personal Information to all insurer(s) who have insured vehicle(s) involved in this accident (all insurer(s) who have insured vehicle(s) involved in this accident shall be collectively referred to as the "Insurers"), the Insurers' lawyers/law firms, the Monetary Authority of Singapore and any relevant government agency/authority (such as the police), for the purpose(s) of:
(i) processing, handling and/or dealing with my claims including the settlement of the claims and any necessary investigations relating to the claims;
(ii) investigating the accident and/or my claims;
(iii) carrying out and/or dealing with my instructions or responding to any enquiries by me;
(iv) administering my claims (including the mailing of correspondence, statements, invoices, reports or notices to me, which could involve disclosure of certain personal data about me to bring about delivery of the same as well as on the external cover of envelopes/mail packages); and/or
(v) complying with applicable law in administering, processing, handling and/or dealing with my claims.
(collectively the "Purposes")
(b) all insurer(s) who have insured vehicle(s) involved in this accident and the Insurers' lawyers/law firms, may/are permitted to collect, use, disclose and/or process my Personal Information for one or more of the above Purposes; and
(c) my Personal Information may/can be disclosed by any of the Insurers and/or GIA to their third party service providers or agents (including their lawyers/law firms), which may be sited outside of Singapore, for one or more of the above Purposes.

x 
Policyholder's Signature / Date & Time



Driver's Signature (if driver is not the policyholder) / Date & Time

 09/05/22
Witnessed by Reporting Centre Personnel

Sketch Plan

(A) SMN 1181 B.

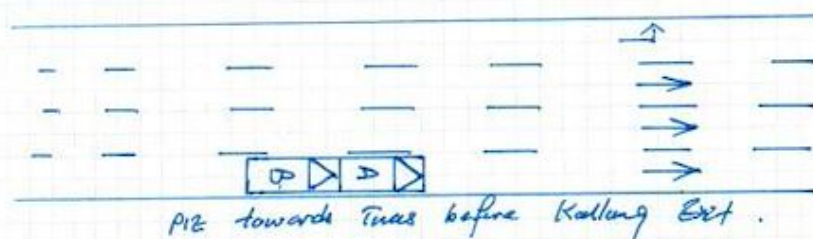
(B) SKU 6863X.



Describe Circumstances of the Accident

On 07/05/2022 at @ 0900 hrs, I was travelling in my vehicle (SMN 1181B) along PIE towards Tuas before Kallang exit on the extreme right lane. I slowed down and stopped due to traffic jam ahead. Suddenly, a car (SKU 6863X) from behind collided onto the rear portion of my vehicle.

Declaration

We declare the foregoing particulars are true in every respect.

Policyholder's Signature / Date & Time

Driver's Signature (If driver is not the policyholder) / Date & Time

 09/05/22
Witnessed by Reporting Centre Personnel





