

SINGAPORE ACCIDENT STATEMENT

IMPORTANT NOTICE

1. Please report correctly the details of the accident to speed up the claims process.
2. This Form must be completed by the Policyholder and/or the Authorised Driver
3. Information provided must be as truthful and accurate as possible. Any wilful misrepresentation or withholding of material facts may allow insurance companies to repudiate policy liability.
4. The issue and acceptance of this Form by insurance companies is not an admission of policy liability on the part of the insurance companies.
5. **Any false reporting may be referred to the Police for investigation.**
6. This report will be forwarded by the insurers of the GIA Records Management Centre established by the General Insurance Association of Singapore (GIA) for archiving and that copies of this report will, for a fee, be made available upon application by interested parties.
7. By the lodgement of this report to the insurers, you hereby consent to the archiving of this report at the centre and to copies of the report being made available aforesaid.

ACCIDENT STATEMENT

Date of Submission	29/04/2022 12:39 (SGT)
Date of Accident	28/04/2022 17:53 (SGT)
Exact Location of Accident	TPE, Singapore
Additional Location Information	SLE BEFORE LOYANG AVE EXIT
Country/State of Loss	Singapore

DETAILS OF OWN VEHICLE

Vehicle Registration Number	SML892A
-----------------------------	---------

INSURED/POLICYHOLDER

Is company?	No
Name Of Registered Owner	TAY KHIAM LEONG
NRIC No	S8615419F
Email Address	lawliettay@gmail.com
Mobile Phone No	(Phone) +65-90079825
Alternative Phone No	+65-90079825

VEHICLE PARTICULARS

Manufacturer	Honda
Model	Civic
Variant	-
Exact purpose for which vehicle was being used at time of accident	Private use
Are you claiming under your own insurance policy for repair to your vehicle?	No - Claiming third party
Vehicle Category	Private car
Transmission	Manual
CC	1996

INSURANCE COMPANY

Name of Insurance Company	AXA Insurance Pte Ltd
Type of Coverage	Comprehensive
Fleet Policy	No
Policy Number	GA578188
Cover Note Number	-

DRIVER

Name of Driver	TAY KHIAM LEONG
NRIC No	S8615419F

Date Of Birth	25/05/1986
Occupation	Outdoor
Date Of Driving Pass	29/01/2007
Driving experience	15 YEARS AND 3 MONTHS
Gender	Male
Mobile Number	(Phone) +65-90079825
Alt. Phone Number	+65-90079825
Email Address	lawliettay@gmail.com
Address	BLK 522A TAMPINES CENTRAL. 7 #14-05
Address complement	-
Postcode	521522
Is the driver the policyholder?	Yes
If No, Relationship of the Driver with the Insured	-
Does Driver Own Other Vehicles?	No
Vehicle Registration Number of Other Vehicle Owned by Driver	-
Insurance Company of Other Vehicle Owned by Driver	-

GENERAL INFORMATION OF THE ACCIDENT

Type of Accident	Collision - Head to Rear
Weather Conditions	Raining
Road Surface	Wet

OTHER INFORMATION

Was any foreign vehicle involved in the accident?	No
Number of vehicles involved in the accident	2
Was anybody injured in the Accident?	Yes
Was any injured conveyed to hospital by ambulance?	No
Was any other vehicle or property damaged?	Yes
Number of Passengers (Including Driver)	3
Has the driver been approached by unknown person(s) soliciting/offering accident claims assistance?	No

PASSENGER 1

Name	NG LI SHI
Gender	Female

PASSENGER 2

Name	ABCEDE TAY EN YU
Gender	Male

DETAILS OF POLICE ACTION

Was the accident reported to the police?	No
Was notice of intended Prosecution given?	No
If yes, against whom?	-

CIRCUMSTANCES OF ACCIDENT

TRAFFIC WAS HEAVY. MY VEHICLE WAS STATIONARY. SUDDENLY, I FELT AN IMPACT ON MY REAR PORTION. VEHICLE B HIT ONTO MY VEHICLE.

ATTACHMENT(S)

Are accident photos available for attachment?	Yes
Was there any video captured by Car Camera?	No
Was there any audio recorded?	No

DETAILS OF OTHER VEHICLE PROPERTY 1

Vehicle Registration Number	SHD7112Z
-----------------------------	----------

Vehicle Manufacturer	-
Vehicle Model	-
Vehicle Variant	-
Vehicle Colour	-
Vehicle Category	Private car
Name of Driver	YAP CHWEE THIAM
NRIC No	S0830962J
Contact Number	(Phone) +65-81166326
Address	-
Address complement	-
Postcode	-
Insurance Company Name	-
Nature Of Damage	-
Details of property damaged in accident	VEHICLE B
No. Of Passenger (Including Driver)	-

INJURED PERSONS DETAILS

INJURED 1

Name of injured person	TAY KHIAM LEONG
Gender	Male
Phone No	-
Address	-
Address Complement	-
Post Code	-
Approximate Age Years Old	-
Injuries Sustained	-
Injured person in which vehicle?	SML892A
Were seat belts worn?	Yes
Was this injured conveyed to hospital by ambulance?	No

INJURED 2

Name of injured person	NG LI SHI
Gender	Female
Phone No	-
Address	-
Address Complement	-
Post Code	-
Approximate Age Years Old	-
Injuries Sustained	-
Injured person in which vehicle?	SML892A
Were seat belts worn?	Yes
Was this injured conveyed to hospital by ambulance?	No

SKETCH PLAN

IMPORTANT NOTICE

1. Please report correctly the details of the accident to speed up the claims process.
2. This Form must be completed by the Policyholder and/or the Authorised Driver.
3. Information provided must be as truthful and accurate as possible. Any wilful misrepresentation or withholding of material facts may allow insurance companies to repudiate policy liability.
4. The issue and acceptance of this Form by insurance companies is not an admission of policy liability on the part of the insurance companies.
5. Any false reporting may be referred to the Police for investigation.
6. The report will be forwarded by the insurers of the GIA Records Management Centre established by the General Insurance Association of Singapore (GIA) for archiving and that copies of this report will for a fee be made available upon application by interested parties.
7. By the lodgment of this report to the insurers, you hereby consent to the archiving of this report at the centre and to copies of the report being made available aforesaid.
8. **Consent under the Personal Data Protection Act (PDPA)**

I understand, acknowledge, agree and consent that:

- (a) My insurer, my workshop and the General Insurance Association of Singapore ("GIA") may/are permitted to collect, use, disclose and/or process my personal data/personal information set out in this [form] and any other personal information provided by me or possessed by my insurer (collectively the "Personal Information") and disclose and transfer such Personal Information to all insurer(s) who have insured vehicle(s) involved in this accident (all insurer(s) who have insured vehicle(s) involved in this accident shall be collectively referred to as the "Insurers"), the Insurers' lawyers/law firms, the Monetary Authority of Singapore and any relevant government agency/authority (such as the police), for the purpose(s) of:
 - (i) processing, handling and/or dealing with my claims including the settlement of the claims and any necessary investigations relating to the claims;
 - (ii) investigating the accident and/or my claims;
 - (iii) carrying out and/or dealing with my instructions or responding to any enquiries by me;
 - (iv) administering my claims (including the mailing of correspondence, statements, invoices, reports or notices to me, which could involve disclosure of certain personal data about me to bring about delivery of the same as well as on the external cover of envelopes/mail packages); and/or
 - (v) complying with applicable law in administering, processing, handling and/or dealing with my claims (collectively the "Purposes")
- (b) all insurer(s) who have insured vehicle(s) involved in this accident and the Insurers' lawyers/law firms, may/are permitted to collect, use, disclose and/or process my Personal Information for one or more of the above Purposes; and
- (c) my Personal Information may/can be disclosed by any of the Insurers and/or GIA to their third party service providers or agents (including their lawyers/law firms), which may be sited outside of Singapore, for one or more of the above Purposes.
- (d) my Personal Information will also be collected and used to compile claims history for the purpose of fraud detection, investigation and management in present and all future claims.
- (e) the information so collected under (d) above may be shared / disclosed:
 - (i) to all insurers and/or any other third parties that assist in evaluating, investigating, controlling or managing fraud, regulators, law enforcement and government agencies as reasonably required for the purposes stated, or
 - (ii) for complying with requirements under any regulations, laws or court orders.

Policyholder's Signature
Date & Time:

Driver's Signature
(If driver is not the policyholder)
Date & Time:

Reporting Centre Personnel's Signature
Name:
NRIC/FIN No.:

SKETCH PLAN

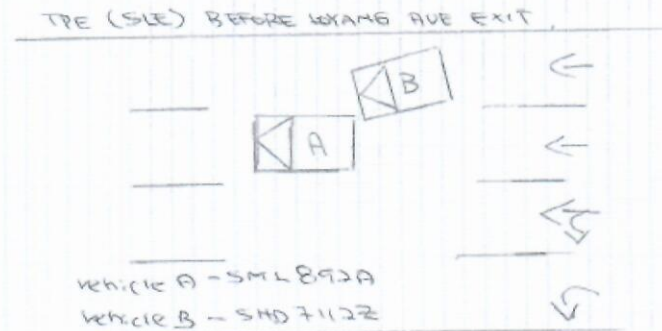



DESCRIBE CIRCUMSTANCES OF THE ACCIDENT

Traffic was heavy. My vehicle was stationary suddenly I felt an impact on my rear portion, vehicle B hit onto my vehicle

DECLARATION

I/We declare the foregoing particulars are true in every respect.

Policyholder's Signature
Date & Time:

Driver's Signature
(If driver is not the policyholder)
Date & Time:

Reporting Centre Personnel's Signature
Name:
NRIC/FIN No.:

SIN YU SIN WORKSHOP

Reg No: 53253863C

1 Kaki Bukit Ave 6 #01-52 (Auto Bay @Kaki Bukit) Singapore 417883

Mobile no: (65) 9 1993103/9 7825292 Fax: (65) 68163103

Email : Sinyusin@hotmail.com

04 May 2022

QUOTATION FOR ACCIDENT REPAIR OF SML892A HONDA CIVIC TYRE R

THIRD PARTY INSURER: AXA INSURANCE

S/No.	Parts List	Qty	Amount (\$)
1.	Rear boot lid <i>Regr</i>	1	\$ 796.00 +
2.	Rear boot lid "logo" emblem (Red) <i>3 nke</i>	1	\$ 65.40 -
3.	Rear boot lid "Tyre R" emblem	1	\$ 95.00 -
4.	Rear boot lid reflector lamp RH <i>cut</i>	1	\$ 280.40 -
5.	Rear boot lid weather strip <i>new</i>	1	\$ 157.60 +
6.	Rear bumper <i>Distorted</i>	1	\$ 1568.50 -
7.	Rear bumper diffuser <i>Crushed</i>	1	\$ 974.30 -
8.	Rear bumper diffuser lower <i>torn</i>	1	\$ 268.40 ✓
9.	Rear bumper diffuser upper <i>new</i>	1	\$ 325.90 +
10.	Rear bumper side retainer L/R <i>RH 2nd</i>	2	\$ 93.20 - 35
11.	Rear taillamp RH <i>crushed</i>	1	\$ 640.40 -
12.	Rear taillamp lower bracket RH <i>Best</i>	1	\$ 44.20 - 25
13.	Rear taillamp panel RH <i>Dented</i>	1	\$ 186.00 ✓
14.	Rear end panel <i>Dented</i>	1	\$ 392.60 ✓
15.	Rear end panel garnish <i>Dented</i>	1	\$ 140.40 ✓
16.	Rear fender RH <i>Buckled</i>	1	\$ 890.70 -
17.	Rear fender inner shield RH <i>torn</i>	1	\$ 110.30 -
18.	Rear fender air vent RH <i>crushed</i>	1	\$ 77.00 -
19.	Rear fender inner trim RH <i>crushed</i>	1	\$ 428.00 -
20.	Rear windscreen moulding <i>new</i>	1	\$ 157.20 -
21.	Rear upper arm RH <i>3</i>	1	\$ 446.00 +
22.	Rear trailing arm RH <i>3 nke new</i>	1	\$ 475.20 +
23.	Rear wheel bearing RH	1	\$ 255.50 +
24.	Rear knuckle RH	1	\$ 430.40 +
Subtotal before discount			\$ 9298.60
Discount 20%			\$ 1859.72
Subtotal 1			\$ 7438.88

SIN YU SIN WORKSHOP

Reg No: 53253863C

1 Kaki Bukit Ave 6 #01-52 (Auto Bay @Kaki Bukit) Singapore 417883

Mobile no: (65) 91993103/ 97825292 Fax: (65) 68163103

Email : Sinyusin@hotmail.com

04 May 2022

QUOTATION FOR ACCIDENT REPAIR OF SML892A HONDA CIVIC TYRE R

THIRD PARTY INSURER: AXA INSURANCE

<u>S/NETT</u>	<u>Parts List</u>	<u>Qty</u>	<u>Amount (\$)</u>
1.	Rear windscreen sealant <i>new</i>	1	\$ 80.00 <i>60</i>
2.	Rear reverse camera <i>new</i>	1	\$ 400.00 <i>5</i>
3.	Rear reverse sensor <i>new</i>	1	\$ 350.00 <i>+</i>
4.	Rear bumper clip <i>new</i>	1	\$ 30.00 <i>✓</i>
5.	Rear end panel garnish clip <i>new</i>	1	\$ 30.00 <i>10</i>
6.	Rear fender inner trim board clip RH	1	\$ 30.00 <i>✓</i>
7.	Rear tyre RH <i>new</i>	1	\$ 350.00 <i>+</i>
8.	Rear sport rim RH <i>lot</i>	1	\$ 400.00 <i>300</i>
9.	Rear shock absorber RH <i>new</i>	1	\$ 600.00 <i>+</i>
S/Nett Total			\$ 2270.00

LABOUR

To check wirings.	\$ 80.00 <i>30</i>
To remove and reinstall rear windscreen	\$ 150.00 <i>120</i>
To remove and reinstall rear interior trims, garnish, seats etc	\$ 180.00 <i>60</i>
To remove and replace, refix undercarriage	\$ 350.00 <i>+</i>
To conduct 4 wheel alignment	\$ 120.00 <i>80</i>
To remove and refix rear reverse sensor	\$ 120.00 <i>50</i>
To spray anti-rust coating on new and affected panel	\$ 120.00 <i>100</i>
To straighten, repair, realign on rear affected area and replace damaged parts	\$ 1200.00 <i>1000</i>
To spray painting on affected area	\$ 1200.00 <i>1000</i>
Total Labour Cost	\$ 3520.00

LKK Auto Consultants hence notify the Repairer of the following:

- To resurvey before/after spray painting
- To display damaged part(s) during resurvey
- Parts prices are subject to confirmation
- Third party survey is on a "Without Prejudice" basis
- No illegal modification(s) is allowed
- Supplementary item(s) must be resurveyed and is subject to final approval from Insurance Company

Acknowledged by Repairer

Signature:

Date:

Adrian Lim
1/5 04/05/22
08 Days.

[> Back to OneMotoring](#)**Enquire PARF/COE Rebate for Registered Vehicle****Vehicle Owner Particulars**

Owner ID Type: Singapore NRIC
Owner ID: 419F

Vehicle Details

Vehicle No.: SML892A
Vehicle to be Exported: No
Intended Deregistration Date: 07 May 2022
Vehicle Make: HONDA
Vehicle Model: CIVIC TYPE-R 2.0 M
Primary Colour: Blue
Manufacturing Year: 2007
Engine No.: K20A5822091
Chassis No.: FD21402014
Maximum Power Output: 165.0 kW (221 bhp)
Open Market Value: \$27,649.00
Original Registration Date: 23 Jan 2008
First Registration Date: 23 Jan 2008
Transfer Count: 7
Actual ARF Paid: \$30,414.00

Intended PARF Rebate Details

PARF Eligibility: Forfeited
PARF Eligibility Expiry Date: -
PARF Rebate Amount: \$0.00

Intended COE Rebate Details

COE Expiry Date: 22 Jan 2028
COE Category: E - Open Category
COE Period(Years): 10
PQP Paid: \$52,271.00
COE Rebate Amount: \$29,831.00
Total Rebate Amount: \$29,831.00

The information contained herein is correct as at 07 May 2022

OK



Posted: 07-May-2022



Honda Civic Type R 2.0M (COE till 10/2027) **\$130,888** \$23,850 /yr 05-Jan-2008 1,998 cc 200,000 km Sports **Available**

Well Maintained, Wear And Tear Replaced, Car Done At Reputable Workshop. All Invoices For Repairs, Mods Etc Available. Straight Chassis. Pm To View.

CONSIGNMENT

Posted: 24-Apr-2022



Honda Civic Type R 2.0M (COE till 12/2027) **\$123,456** \$21,830 /yr 11-Jan-2008 1,998 cc 5,000 km Sports **Available**

This FD2R Is Unlike Any Others. Owner Has Spent More Than 80k On This Car. 6/4 Brembo Brakes Alone Are Worth Over 20k. Full Forged Carbon Interior, RE30 Rims, Cosco Bars Everywhere, Full J's Racing Exterior, LTA Complaint Invidia Exhaust, And So Much More. Everythi...

Posted: 03-Mar-2022



Honda Civic Type R 2.0M (COE till 11/2027) **\$100,800** \$18,100 /yr 18-Jan-2008 1,998 cc 167,000 km Sports **Available**

One & Only FD2R In Verde Green Aikka Spray, No Expenses Spared In Maintenance, Sheltered Parking, Pristine Condition, Flexible Loan Options With High Trade In, Call Now To View This Legendary JDM That Will Never Be Outdated!

Posted: 13-Apr-2022



Honda Civic Type R 2.0M (COE till 01/2028) **\$115,800** \$20,300 /yr 19-Jan-2008 1,998 cc 298,000 km Sports **Available**

Fully done up FD2R with lots of performance parts, with new aircon compressor, new brake rotor and pad, new alternator, new radiator hose, all with records to prove! Lots of parts to go with the car! Here's your chance to own the last NA Type-R! Flexible financing availab...

PREMIUM AD

Posted: 04-May-2022

Save this search criteria, to get email alerts whenever a match is found.

Make Model Price Depreciation Reg Date Eng Cap Mileage Veh Type Status

For old advertisements, view **Expired ads**

« Back (1 2 3) Next »

20 results/page

Buy / Rent Cars

New Cars For Sale

Used Cars For Sale

Cars For Rent

Sell Your Car

Post an Ad

Sell by Bidding

Sell by Consignment

Aftermarket

Workshop Directory

Aftermarket Products

Articles

Car Reviews

Car Advice

Car News

Car Features

General

About Us

Contact Us

Careers

Site Map

Resources

COE Prices

Car Loan Calculators

Car Forum

Car Insurance

Car Valuation

COE Renewal

Used Car Warranty

Bidded Carplates

Carpark Rates

Follow sgCarMart.com

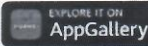

sgCarMart is the number one car classifieds for parallel import cars, Toyota, Honda, Nissan, Mitsubishi & BMW. There are plenty of cars for sale, from vans, trucks, sedan cars, luxury cars, sports cars or stationwagons, SUV, MPV, hatchback, to COE cars & OPC cars. You can also buy from a car auction, look up car loans, low mileage cars, car brands, carpark rates & car insurance. Find buy used Civic Type R 2.0M, Civic Type R 2.0M Singapore, used Civic Type R 2.0M Singapore, used Civic Type R 2.0M, used vehicles Singapore or even buy used Civic Type R 2.0M Singapore. We have new car dealers comprising parallel importers, authorised car dealers, and used car dealers on our site. Find new car price lists, new car launches and new car promotions. Visit our partner sites for job openings for Singapore jobs, real estate, mover, car performance parts, car discussion, forum discussion, commercial vehicle leasing & COE results.

All prices and other information displayed on sgCarMart.com are gathered from sources and based on algorithms that are believed by sgCarMart.com to be reliable, but no assurance can be given that this information is accurate, complete or current. sgCarMart.com does not assume any responsibility for errors or omissions or warrant the accuracy of this information.

Terms of Service Privacy Policy Personal Data Protection Statement ©2004-2022 sgCarMart, Singapore. All rights reserved.

Compare