

SINGAPORE ACCIDENT STATEMENT

IMPORTANT NOTICE

1. Please report correctly the details of the accident to speed up the claims process.
2. This Form must be completed by the Policyholder and/or the Authorised Driver
3. Information provided must be as truthful and accurate as possible. Any wilful misrepresentation or withholding of material facts may allow insurance companies to repudiate policy liability.
4. The issue and acceptance of this Form by insurance companies is not an admission of policy liability on the part of the insurance companies.
5. **Any false reporting may be referred to the Police for investigation.**
6. This report will be forwarded by the insurers of the GIA Records Management Centre established by the General Insurance Association of Singapore (GIA) for archiving and that copies of this report will, for a fee, be made available upon application by interested parties.
7. By the lodgement of this report to the insurers, you hereby consent to the archiving of this report at the centre and to copies of the report being made available aforesaid.

ACCIDENT STATEMENT

Date of Submission	04/05/2022 17:44 (SGT)
Date of Accident	01/05/2022 17:20 (SGT)
Exact Location of Accident	181 Orchard Rd, Singapore 238896
Additional Location Information	OXLEY ROAD TURING TO ORCHARD ROAD
Country/State of Loss	Singapore

DETAILS OF OWN VEHICLE

Vehicle Registration Number	SFW5148H
-----------------------------------	----------

INSURED/POLICYHOLDER

Is company?	Yes
Name Of Registered Owner	NEW DIRECTION PTE LTD
Company Reg No	2XXXXX912D
Email Address	NEWDIRECTION88@GMAIL.COM
Mobile Phone No	(Phone) +65-96269640
Alternative Phone No	(Home) +65-96269640

VEHICLE PARTICULARS

Manufacturer	Toyota
Model	Prius
Variant	-
Exact purpose for which vehicle was being used at time of accident	Private hire
Are you claiming under your own insurance policy for repair to your vehicle?	No - Claiming third party
Vehicle Category	Private hire
Transmission	Auto
CC	1800

INSURANCE COMPANY

Name of Insurance Company	NTUC Income Insurance Co-operative Ltd
Type of Coverage	Comprehensive
Fleet Policy	No
Policy Number	5114059241-02-000001
Cover Note Number	-

DRIVER

Name of Driver	WONG YEW BOON
NRIC No	SXXXX157B

Date Of Birth	11/08/1968
Occupation	Indoor
Date Of Driving Pass	02/10/1992
Driving experience	29 YEARS AND 7 MONTHS
Gender	Male
Mobile Number	(Phone) +65-96269640
Alt. Phone Number	-
Email Address	NEWDIRECTION88@GMAIL.COM
Address	36 JLN LAYANG LAYANG
Address complement	-
Postcode	2159
Is the driver the policyholder?	No
If No, Relationship of the Driver with the Insured	Hirer
Does Driver Own Other Vehicles?	No
Vehicle Registration Number of Other Vehicle Owned by Driver	-
Insurance Company of Other Vehicle Owned by Driver	-

GENERAL INFORMATION OF THE ACCIDENT

Type of Accident	Side Swipe
Weather Conditions	Clear
Road Surface	Dry

OTHER INFORMATION

Was any foreign vehicle involved in the accident?	No
Number of vehicles involved in the accident	3
Was anybody injured in the Accident?	Yes
Was any injured conveyed to hospital by ambulance?	No
Was any other vehicle or property damaged?	Yes
Number of Passengers (Including Driver)	3
Has the driver been approached by unknown person(s) soliciting/offering accident claims assistance?	No

PASSENGER 1

Name	UNKNOWN
Gender	Male

PASSENGER 2

Name	UNKNOWN
Gender	Female

DETAILS OF POLICE ACTION

Was the accident reported to the police?	Yes
Police Station Name	Bukit Timah Neighbourhood Police Centre
Police Station Phone No	(Phone) +65-18004629999
Alt. Police Station Phone No	(Fax) +65-64628933
Police Station Address	1 Duke Road Singapore 268914
Was notice of intended Prosecution given?	No
If yes, against whom?	-

CIRCUMSTANCES OF ACCIDENT

REFER TO POLICE REPORT

ATTACHMENT(S)

Are accident photos available for attachment?	Yes
Was there any video captured by Car Camera?	No
Was there any audio recorded?	No

DETAILS OF OTHER VEHICLE PROPERTY 1

Vehicle Registration Number	SML7566X
Vehicle Manufacturer	-
Vehicle Model	-
Vehicle Variant	-
Vehicle Colour	-
Vehicle Category	Private car
Name of Driver	-
Contact Number	-
Address	-
Address complement	-
Postcode	-
Insurance Company Name	-
Nature Of Damage	-
Details of property damaged in accident	-
No. Of Passenger (Including Driver)	-

INJURED PERSONS DETAILS

INJURED 1

Name of injured person	WONG YEW BOON
Gender	-
Phone No	-
Address	-
Address Complement	-
Post Code	-
Approximate Age Years Old	-
Injuries Sustained	-
Injured person in which vehicle?	SFW5148H
Were seat belts worn?	-
Was this injured conveyed to hospital by ambulance?	-

SKETCH PLAN**IMPORTANT NOTICE**

1. Please report correctly the details of the accident to speed up the claims process.
2. This Form must be completed by the Policyholder and/or the Authorised Driver.
3. Information provided must be as truthful and accurate as possible. Any wilful misrepresentation or withholding of material facts may allow insurance companies to repudiate policy liability.
4. The issue and acceptance of this Form by insurance companies is not an admission of policy liability on the part of the insurance companies.
5. Any false reporting may be referred to the Police for investigation.
6. The report will be forwarded by the insurers of the GIA Records Management Centre established by the General Insurance Association of Singapore (GIA) for archiving and that copies of this report will for a fee be made available upon application by interested parties.
7. By the lodgement of this report to the insurers, you hereby consent to the archiving of this report at the centre and to copies of the report being made available aforesaid.
8. **Consent under the Personal Data Protection Act (PDPA)**

I understand, acknowledge, agree and consent that:

- (a) My insurer, my workshop and the General Insurance Association of Singapore ("GIA") may/are permitted to collect, use, disclose and/or process my personal data/personal information set out in this [form] and any other personal information provided by me or possessed by my insurer (collectively the "Personal Information") and disclose and transfer such Personal Information to all insurer(s) who have insured vehicle(s) involved in this accident (all insurer(s) who have insured vehicle(s) involved in this accident shall be collectively referred to as the "Insurers"), the Insurers' law yers/law firms, the Monetary Authority of Singapore and any relevant government agency/authority (such as the police), for the purpose(s) of:
- (i) processing, handling and/or dealing with my claims including the settlement of the claims and any necessary investigations relating to the claims;
 - (ii) investigating the accident and/or my claims;
 - (iii) carrying out and/or dealing with my instructions or responding to any enquiries by me;
 - (iv) administering my claims (including the mailing of correspondence, statements, invoices, reports or notices to me, which could involve disclosure of certain personal data about me to bring about delivery of the same as well as on the external cover of envelopes/mail packages); and/or
 - (v) complying with applicable law in administering, processing, handling and/or dealing with my claims.
- (collectively the "Purposes")
- (b) all insurer(s) who have insured vehicle(s) involved in this accident and the Insurers' law yers/law firms, may/are permitted to collect, use, disclose and/or process my Personal Information for one or more of the above Purposes; and
- (c) my Personal Information may/can be disclosed by any of the Insurers and/or GIA to their third party service providers or agents (including their law yers/law firms), which may be sited outside of Singapore, for one or more of the above Purposes.



12pm
WV 4/5/22

CITY AUTO PTE LTD
Blk 8 Sin Ming Road
#01-58/60/62 Sin Ming Ind Est
Singapore 575643
Tel: 6453 1235 Fax: 6453 7844
Witnessed by Reporting Centre Personnel (Claims Section)

Policyholder's Signature / Date & Time

Driver's Signature (If driver is not the policyholder) / Date & Time

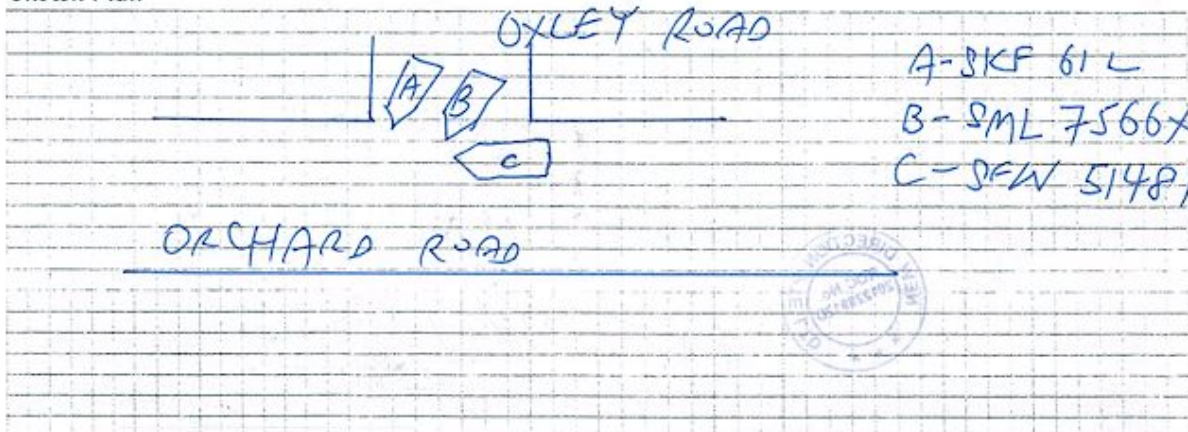
Sketch Plan

Describe Circumstances of the Accident

On 01/05/2022, AT AROUND 520 PM, WHILE I WAS DRIVING ALONG ORCHARD ROAD, I HAD A HEAD TO SIDE COLLISION WITH A VEHICLE SML 7566X WHEN SHE CAME OUT FROM OXLEY ROAD TURNING TOWARD ORCHARD ROAD. HER VEHICLE HIT THE FRONT RIGHT SIDE OF MY VEHICLE. IT HAS CAUSED DAMAGE ON MY RIGHT-SIDE HEADLIGHT, BUMPER, FENDER AND MIRROR.

Declaration

We declare the foregoing particulars are true in every respect.



Policyholder's Signature / Date & Time

Driver's Signature (If driver is not the policyholder) / Date & Time

CITY AUTO PTE LTD
Blk 8 Sin Ming Road
#01-58/60/62 Sin Ming Ind Est
Singapore 575643
Tel: 6453 1235 Fax: 6453 7944
(Claims Section)
Witnessed by Reporting Centre Personnel

















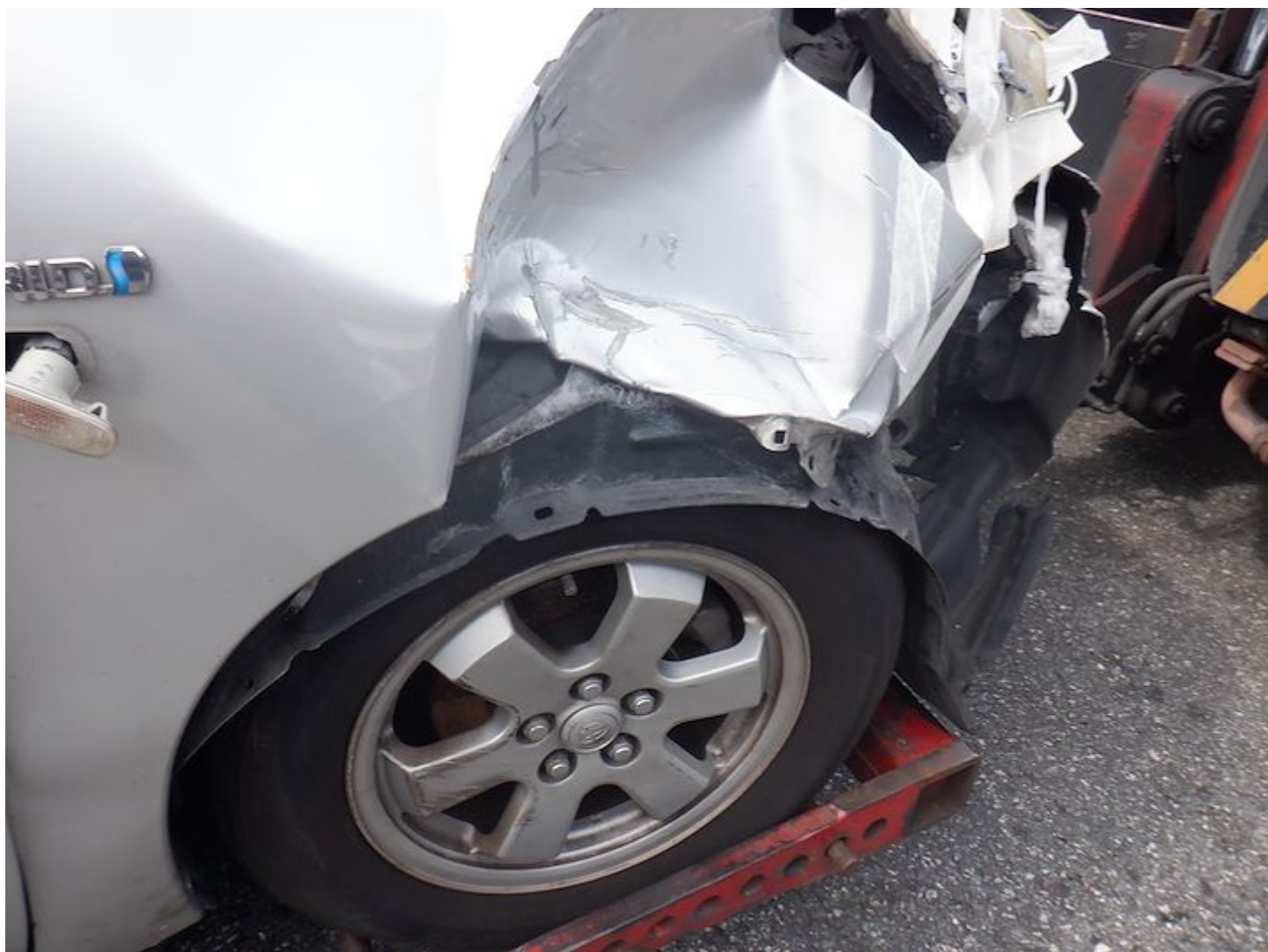









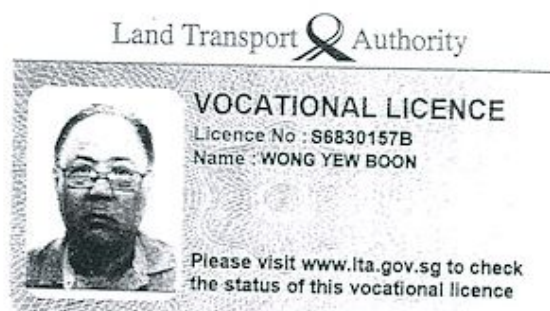



**SINGAPORE
POLICE FORCE**

T/20220503/2016

1 of 3

Police Station Of Origin:
Bukit Timah N.P.C
1 Duke's Road SINGAPORE 268914
Tel No: 1800-4629999

Report No. T/20220503/2016

REPORT OF A TRAFFIC ACCIDENT

Date/Time Report Made: 03/05/2022 09:43		Vide Report No.:		Station Diary No.: 27	
Informant's Particulars					
Name of Informant: WONG YEW BOON			Address: 36 JALAN LAYANG LAYANG SINGAPORE 598502		
ID Type / ID No.: NRIC NO / S6830157B			Contact No.: Home/Office: Mobile: 96269640		
Nationality: SINGAPORE CITIZEN			Email:		
Sex: Male	Age: 53	Date of Birth: 11/08/1968	Type of Informant: Driver		
Race: Chinese			Language:		Institution / School Name:
Occupation: Driver			Driving Licence Information: Class: 3 Date of Expiry:		

General Information of the Accident				
Type of Accident:	Injury Others	Drink Drive: No	Date/Time of Accident: 01/05/2022 17:20	Type of Location: Straight Road
Location: ORCHARD ROAD				
Weather: Clear		Road Surface: Dry	Road Speed Limit:	
Traffic Flow: One Way		Traffic Control: Traffic Light - Working	Traffic Volume: Moderate	
Type of Collision: Between Moving Vehicles - Head To Side			Anyone conveyed by ambulance: No	

Details of Vehicle Involved						
Vehicle No.	Type	Make	Model	Color	Condition	No of Passenger
SFW5148H	Car				Slightly Damaged	1
SML7566X	Car				Slightly Damaged	2

Details of Person Involved	
Any Pedestrian Involved: No	
No. of Pedestrians Injured: NIL	Use of Pedestrian Crossing: NA



**SINGAPORE
POLICE FORCE**



T/20220503/2016

Police Station Of Origin:
Bukit Timah N.P.C
1 Duke's Road SINGAPORE 268914
Tel No: 1800-4629999

2 of 3

Report No. T/20220503/2016

CONTINUATION OF REPORT

Driver			
Name	WONG YEW BOON		ID No. S6830157B
Related Vehicle	SFW5148H (Car)		Contact No. 96269640
Hospital/Clinic	TAN TOCK SENG HOSPITAL		Class of Driving Licence & Expiry Date Class: 3 Date of Expiry: NIL
Date Treatment	02/05/2022	Date Discharge	NIL
No. of Days granted Medical Leave	03	Degree of Injury	Slight
Driver			
Name	Unknown Driver		ID No. S9317930G
Related Vehicle	SML7566X (Car)		Contact No. 93388217
Hospital/Clinic	NIL		Class of Driving Licence & Expiry Date Class: NIL Date of Expiry: NIL
Date Treatment	NIL	Date Discharge	NIL
No. of Days granted Medical Leave	NIL	Degree of Injury	NIL

Brief Details.

On 01/05/2022, at around 5:20pm, while I was driving along Orchard Road, I had a head to side collision with a vehicle SML7566X when he came out from Oxley Rd turning into Orchard Rd. His vehicle hit the front right side of my vehicle. It has caused damage on my right-side headlight.

I was issued 3 days of Medical Certificate from Tan Tock Seng Hospital. No police or ambulance attended to me. I am lodging this police report for as requested by the car rental company.

**SINGAPORE
POLICE FORCE**

T/20220503/2016

3 of 3

Police Station Of Origin:
Bukit Timah N.P.C
1 Duke's Road SINGAPORE 268914
Tel No: 1800-4629999

Report No. T/20220503/2016

CONTINUATION OF REPORT**Sketch Plan**

Informant is not able to provide sketch plan

IMPORTANT: Please attach a copy of your vehicle's Insurance Certificate to this report. If you don't have the certificate with you now, please fax a copy to 65474885 stating the **report number** as reference.

Signature of Officer Recording The Report:
E /
SCCPL ZHONG HAOXI

Signature Of Informant:

Signature Of Interpreter:
Not applicable

Date/Time:
03/05/2022 09:43

Officer In Charge Of Case:
TP / AEIT /
Other MUHAMMAD NOOR BIN ABDUL
RAHMAN
Contact No.: 65476219

Classification Of Case:

NP168



Terms and Conditions

MINIMUM REQUIREMENTS

1. "Company" is referring to New Direction Pte Ltd in this agreement.
2. Only registered hirer and authorized person with a Minimum age of 25 and Minimum of 2 years of S'pore Driving Experience (Refer to S'pore driving license passed date) are allowed to drive our Company's vehicles.

RENTAL PAYMENT: DEPOSIT & LATE CHARGES

3. The registered hirer has to make vehicle rental payment promptly to only New Direction Pte Ltd either by Paynow to: UEN No: 201228912D or transfer to DBS Current Account: 003-950408-0 by every Sunday of the week or due date.
4. Company reserve the right to tow back the car if there is no payment of rental after grace period of 2 days; imposed a late charge of \$50 of each of the outstanding rental invoice after the grace period of 2 days.
5. If the registered hirer does not make any payment or respond to our calls or Whatsapp/SMS reminders regarding late payment, Company reserves the right to tow back the vehicle without advance notice with the following:
 - a. The hirer will be liable for all expenses pertaining to the matter such as outstanding rental; Debt Collector Fee (40% of the total outstanding invoices); legal fees;; deactivate/activate immobilizer fee (\$100); tow fees (\$200), duplication of keys and other related expenses;
 - b. Company will not be responsible for the loss of any personal belongings in the vehicle;
 - c. Any outstanding vehicle rental for the full contract term has to be paid for and the deposit may be forfeited depending on the minimum contract period;
 - d. Any outstanding vehicle rental will be referred to a registered debt collecting firm to collect the payment.
6. The deposit (after deducting any costs and/or damages) will be refunded within a week at the end of the contract. Deposit is not allowed to be used to offset the vehicle rental. The deposit will be forfeited if contract is void or terminated earlier than the stated date. Deposit will be on hold by Company if there is unclosed accident claim.

ACCIDENT; REPLACEMENT CAR & CAR VIDEO CAMERA

7. ***Hirer must not admit any fault in the event of any accident. The registered hirer must keep us inform immediately and report to NTUC Income Authorized Workshop on any vehicle accidents regardless of damages, injuries or private settlements within 24 working hours. NTUC Income has the right to reject your claims if after 24 hours (excluding Sunday and Holiday).
8. ***All repair work has to be done by our appointed workshops regardless private settlement or claiming of insurance.
9. ***No verbal agreement is allowed for private settlement; you need to have a written agreement for private settlement on accident.
10. ***Hirer needs to record the video of the scene. Hirer also needs to Take photos of the conditions of other party car with car plate numbers regardless damaged or undamaged.
11. ***It is the hirer's responsibility to ensure both the Car Video Camera and the SD card are in working condition. The manufacture of these devices and our Company wouldn't hold any responsibility in the event if it didn't capture the video or photo when accident happened. To prevent damages the SD card you need to off the devise first before you take out the SD card. Hirer can use their own Car Video Camera to safeguard their own interest.
12. ***If the registered hirer drives with bald tyres and meets with an accident, hirer will have to be fully responsible for any insurance claims or 3rd party claims and damages incurred in the event that the insurer rejects the claim.
13. During an accident and if the car needs to be sent for repair, a replacement car will be provided but subject to availability and further considerations by Company.
14. In the event of a car accident, there will be no waiver of vehicle rental. Hirer also needs to pay for the rental for the replacement car during these periods.

Version: 02/08/2021

DRIVE INTO MALAYSIA

15. If the registered hirer is driving the vehicle into Malaysia, the Rental Agreement, car log card (which states the date the vehicle was acquired by Company), road tax payment record, Certificate of Insurance and other necessary documents have to be prepared for verification purposes by Malaysia's authority. Company will not be liable for any expenses, traffic offences or any fines which made by the previous vehicle owner or previous hirer.
16. All accidents with Malaysia Vehicles in Singapore or in Malaysia will be treated as **own damage** regardless who is at fault. Based on the past years experience, unlikely you can claim their insurance successfully. Hirer should get them compensate you in cash immediately, if it is not your fault.

SERVICING AND CAR BREAKDOWN

17. On vehicle rental charges during servicing or repairing, the following applies:
- If servicing/repair work takes less than 6 hours, there will be no waiver of rental;
 - If servicing/repair work takes 6 to 12 hours, half a day's rental will be waived;
 - If servicing/repair work takes 12 to 24 hours, one day's rental will be waived.
18. Hirer must drive the car to our appointed workshop and inspection centre by himself/herself during the contract due to car malfunction; for every 10,000 km servicing and/or yearly car inspection during the contract.
19. It is the driver's duty to check the vehicle tyres' condition, engine oil and water level regularly (engine oil will be provided by our workshop if necessary). If the vehicle's engine is damaged due to low engine oil and/or low water level, the registered driver will have to bear all repair costs pertaining to the matter.

EXPENSES ARE ON HIRER

20. In the event of a car breakdown due to technical faults or tyre issue, the following applies:
- If it is outside Singapore's custom, Company will not cover the vehicle towing fees.
 - If it is on hirer's expenses to get battery assistance to jump-start the car if hirer has forgotten to turn off the head lights, Ceiling light or other lights after turn off engine.
 - If it is for burst/damaged tyres on the road, Company will not cover any fees.
 - It is at hirer's expenses if you need help in changing spare tyre or new tyre/used tyre or repair tyre on the road
 - It is at hirer's expenses if your car needs to be towed to tyre shop to change tyre as some car is come without any spare tyre.

TERMINATION AND RENEWAL OF CONTRACT

21. In the event if there is any **UNTRUTHFUL DECLARATION** for the above 2 questions on **Undischarged Bankrupt and Outstanding Debt** with another Car Rental Company, Company reserves the right to increase the deposit to \$1,500 and collect 7 days of rental fee upfront for every week of car rental **OR** tow back the car (Rental Agreement will consider void and there will be no refund of Deposit or unused rental).
22. In the event that the registered hirer is terminated by any platforms and/or would like to terminate his/her contract with Company, any outstanding vehicle rental (amount till end of the contract) has to be paid for and the deposit may be forfeited depending on the minimum contract period.
23. In the event that the registered hirer has **exceeded 24 demerit points**, his/her contract with Company will be terminated immediately, any outstanding vehicle rental (amount till end of the contract) has to be paid for and the deposit may be forfeited depending on the minimum contract period.
24. On contract renewal and termination, the following applies:
- The contract will be **automatically renewed** for another month at the end of each contract. A notice period of **7 days** needs to be given by either party for contract termination or adjustment of rental rate.
 - The contract will be terminated 7 working days before the COE expiry date and vehicle has to be returned to Company immediately.
 - Company reserves the right to terminate the rental agreement if hirer has incurred **2 accidents claims; committed 2 speeding summons; not in good health status** within 6 months period; involved in **hit-and-run accident/road raging** or any acts/activities which is/are illegal.

RELIEF DRIVER

25. If the **registered hirer** is handing the vehicle over to a **registered relief driver** or **authorized driver**, the following applies:
- It is the hirer's responsibility to ensure relief driver has meet the min. 2 years S'pore driving license and min. age of 25.
 - It is the duty of the main hirer to record the date and time the vehicle was handed over and returned. In the event that a traffic offence fine is received, the main hirer has to bear the costs and consequences if he/she is unable to prove who has made the offence.

Version: 02/08/2021



- c. In the event of an accident, the relief driver or authorized driver has to bear the costs and consequences. However, if he/she refuses, the main hirer will have to take full responsibility in the matter.

INSURANCE EXCESS & CDW

26. The registered hirer will be liable for Insurance Excess for the claims on damages subject to the following:
- Own damage excess \$2,000; GST**, where applicable (i.e. driver caused damages on our vehicle)
 - 3rd party claim excess \$1,500; GST**, where applicable (i.e. driver caused damages on other vehicles/properties)
 - Windscreen excess \$100; GST**, where applicable
 - All accidents that happened outside Singapore custom will be treated as own damage claim.
 - Hirer has to pay the insurance excess or repair cost to Company for the cost of the damages. Unused insurance excess will be refunded to driver once the case is closed.
 - All insurance excess incurred will be Hirer's responsibility to make payment to Company/NTUC Income and to relevant workshop which has done the repair directly.
27. Buy down of insurance excess (CDW) is given to only those hirers with minimum 1 month contract. This Option is terminated once hirer has made 2 or more accident claims. Kindly refer to the T&C applied on the CDW.

PDPA

28. By entering this rental agreement, hirer is agreed and consent for us to collect, use and disclosure of your personal data to the Government Authorities, Grab, Go-jek, Tada, Ryde or others Platforms, Define Leasing Pte Ltd (Go-Jek Partner), Debt Collectors, Workshops, Solicitor, Insurance Companies and the necessary parties.

BLACKLISTED DRIVER

29. For no payment of rental and/or cost of damages caused by hirer, the hirer, by signing this agreement, is deemed to have given approval to our Company and staffs to collect, use and disclose the hirer's personal data including photos for the necessary actions to recover the unpaid amount. This would include publishing the blacklisted driver's details in Black-listed drivers groups in all social media.

OTHERS

30. Company will **not be responsible** for any fare, incentive and rental rebate issue with any platforms. The registered hirer should clarify with Grab, Go-Jek or other platforms directly.
31. **No modifications** are allowed to be made to the registered vehicles (e.g. modifications to the fuel meter). Pasting any material on the **Dashboard** which might damage the appearance of dashboard and hirer needs to pay for all the cost to revert it back to original conditions.
32. The registered hirer is considered as **self-employed** and has to make Medisave contributions to the CPF Board. The registered hirer needs to have his/her own comprehensive personal accident insurance. In the event of an accident, Company will not be responsible for any losses or injuries.
33. The registered hirer will be **responsible** for all traffic offences, fines, parking fee and/or legal liabilities. Company will be responsible for road taxes, vehicle inspection fees, insurance premiums & car maintenances.
34. All Private Hire Cars must display the **tamper-evident decals** issued by the LTA. In the event that the decal is damaged, the registered hirer will have to bear the cost of \$200 for the replacement of Decals. The decals must be visible at all time. It is an offence to drive this car without a PHV Decal.

By signing the below, you have fully understood and agreed to the Terms and Conditions.

Signature: _____ Date: 12/10/21

Name of Hirer: NICK WONG

Version: 02/08/2021

810JEK
94389138**New Direction Pte Ltd (ROC: 201228912D)**

22 Sing Ming Lane #05-81 Midview City S573969 Tel: 6481 5400 / 6481 7731

Model: TOYOTA PRIUSReg No: SFW 5148H

Hirer's Name on NRIC: <u>WONG YEW BOON (NICK)</u>	NRIC No: <u>S6830187B</u>
Date of Birth: <u>11-8-68</u>	Age (Min Age 25): <u>53</u> > 2 Year S'pore Driving license: <u>Yes</u> / No
Mobile No: <u>96869640</u>	Name of Next of Kin: _____ Next of Kin's Contact No: _____
Email Address: _____	Marital Status: <u>M</u>
Residence Address: <u>36, TAMAN LA YANG LAYANG</u>	Postal: <u>59850</u>
Undischarged Bankrupt?: Yes / <u>No</u> Any Outstanding Debt with other Car Rental Firm?: Yes / <u>No</u>	
In the event if there is any untruthful declaration for these 2 questions, Company reserves the right to tow back the car (Rental Agreement will consider void and there will be no refund of Deposit or unused rental) or increase the deposit to \$1,500 & collect of weekly upfront car rental.	

Vehicle Rental AgreementVehicle Handover & Rental start date: 12/10/21 Time: 10 AMDriver commits to drive until 12/11/21 Time: -
(Refer to point no. 22 for automatic renewal of contract)

Top-up Petrol Charge: Hirer has to top-up 95 Grade Petrol to the recorded petrol level when returning car as there is an Admin fee of \$50 plus the cost of petrol will be chargeable if the petrol level is lower than the recorded level.

Cleaning Fee Charge: New Direction has the right to charge a cleaning fee of up to \$300 if the car is returned with dirty condition and/or with cigarette smell.

Late Servicing & Road Tax Charge: New Direction has the right to charge a one-time fee of \$200 (mileage > 1,000 km) if user didn't send our car for every 10,000 km servicing. Hirer will be responsible for any penalty incurred if hirer didn't send the car for car inspection on time by authority.

Breaking of minimum Contract Charge: Refer to T&C point no. 5 for details.

CDW Option: Opt-in CDW (Yes / No) A (\$28 / week) / B (~~\$21~~ / week) / C (~~\$14~~ / week)

(Refer to our T&C in CDW)

Vehicle Rental: \$ 504 = per weekAdd: CDW (Optional) \$ 28 = per weekTotal Rental: \$ 532 = per weekDeposit: \$ -

By signing the below, you have fully understood and agreed to the Terms and Conditions.

Signature & Date: [Signature] Signature & Date: [Signature]Name: NICK WONG Name: *Willie / Jane / Michelle / JonathanRemarks: Swap SLS 6454S to SFW 5148H Version: 02/08/2021



Certificate of Insurance

MOTOR VEHICLES (THIRD PARTY RISKS AND COMPENSATION) ACT (CHAPTER 189)
 MOTOR VEHICLES (THIRD PARTY RISKS AND COMPENSATION) RULES, 1960
 ROAD TRANSPORT ACT, 1987 (MALAYSIA)
 ROAD TRANSPORT (AMENDMENT) ACT, 2019 (MALAYSIA)
 MOTOR VEHICLES (THIRD PARTY RISKS) RULES, 1959 (MALAYSIA)

Certificate Number: 5114059241-02-000001

Cover : drivo CLASSIC

1. Index mark and Registration Number of Vehicle : **SFW5148H**
 Chassis Number : NHW207851138
2. Name of Policyholder : NEW DIRECTION PTE. LTD.
3. Effective Date of Insurance : 02 Dec 2021
4. Expiry Date of Insurance : 01 Dec 2022
5. Persons or Classes of Persons entitled to drive#
 (a) The Policyholder.
 (b) Any other person who is driving on the Policyholder's order or with his/her permission.
 Provided that the person driving is permitted in accordance with the licensing or other laws or regulations to drive the Motor Vehicle or has been so permitted and is not disqualified by order of a Court of Law or by reason of any enactment or regulation in that behalf from driving the Motor Vehicle.
6. Limitations as to Use#
 (a) Use for social domestic and pleasure purposes and in connection with the Policyholder's or Hirer's business.

This Policy does not cover

- (a) Use for racing, pace-making, reliability trial or speed-testing.
 - (b) Use for the carriage of goods (other than samples) in connection with any trade or business.
 - (c) Use for any purpose in connection with the Motor Trade.
- # Limitations rendered inoperative by Section 8 of the Motor Vehicle (Third Party Risks and Compensation) Act (Chapter 189) and Section 95 of the Road Transport Act, 1987 (Malaysia), are not to be included under these headings.
 This Policy, the Schedule, Endorsement and the Certificate of Insurance are to be read together as one document.

EXCESS (SECTION 1)	: S\$2,500
EXCESS (SECTION 2)	: S\$2,000
WINDSCREEN EXCESS	: S\$100
ADDITIONAL EXCESS	: N/A
REPAIR AT OWNER'S PREFERRED WORKSHOP	: NO
INSURE WITH COE	: YES
NCD PROTECTION	: NO
TRANSPORT ALLOWANCE	: NO
EXCESS WAIVER	: NO
PRIMARY DRIVER	: N/A
NAMED DRIVER (1)	: N/A
NAMED DRIVER (2)	: N/A
HIRE PURCHASE COMPANY	: N/A
SUM INSURED	: MARKET VALUE OF INSURED VEHICLE AT TIME OF LOSS

I/We hereby Certify that the Policy to which this Certificate relates is issued in accordance with the provisions of the Motor Vehicles (Third Party Risks and Compensation) Act (Chapter 189) and Part IV of the Road Transport Act, 1987 (Malaysia)

Agency : I INSURANCE AGENCY (00000572538)
 Date of Issue : 22 Nov 2021 09:44 hrs

For NTUC INCOME INSURANCE CO-OPERATIVE LIMITED

Chief Executive