

PREMIER AUTOMOTIVE SERVICES PTE LTD

23 CHANGI SOUTH AVENUE 2 #01-02
SINGAPORE 486443

TEL: 65446676 / 65446689 FAX: 62141511

CO. REG:200707743D GST REG:200707743D

29-Apr-22

ESTIMATE REPAIR BILL FOR KIA OPTIMA REGN NO: SHC 6841 P

1 pc	Front bumper	\$	531.00
1 pc	Front bumper emblem	\$	44.00
1 pc	Front bumper o/s side retainer	\$	16.00
1 pc	Front n/s fender	\$	384.00
1 pc	Front n/s fender inner shield	\$	120.00
1 pc	Front n/s door	\$	761.00
2 pcs	Front n/s door hinges @ \$34.00	\$	68.00
1 pc	Rear n/s door	\$	791.00
2 pcs	Rear n/s door hinges @ \$34.00	\$	68.00
1 pc	n/s rocker panel garnish	\$	286.00
1 pc	Front n/s wheel cover @ \$116.00	\$	116.00
1 pc	Front n/s door outer handle	\$	40.00
1 pc	Rear bumper	\$	696.00
1 pc	Moulding assy front n/s door frame	\$	47.00
1 pc	Rear n/s fender	\$	1,205.00
1 pc	Rear n/s fender inner shield	\$	212.00
1 pc	n/s side mirror	\$	590.00
1 pc	Front n/s rim	\$	246.00
		\$	6,221.00
		Less 10%	\$ 622.10
			\$ 5,598.90

S/NETT

1 set	Front bumper clips	\$	48.00
1 pc	Front n/s fender sticker	\$	30.00
1 set	Front n/s fender inner shield clips	\$	28.00
1 set	n/s rocker panel garnish clips	\$	38.00
1 set	n/s door stickers	\$	100.00
1 pc	Rear n/s fender sticker	\$	60.00

29-Apr-22

ESTIMATE REPAIR BILL FOR KIA OPTIMA REGN NO: SHC 6841 P

Sundry	\$	50.00
To check wheel alignment	\$	80.00
To dismantle / refit the inner garnishes, inner linings, inner trims, cushion seat, carpet, etc to facilitate repairs.	\$	180.00
To dismantle / refit inner components of the front o/s door & rear o/s door into new shell door	\$	300.00
To labour charge for dismantle and renew the accident damaged parts. Including knock-out, straighten, repair, reshape and adjust of the rear n/s door etc.	\$	1,600.00
To putty and spray painting on front bumper, front n/s fender, front n/s door, rear n/s door, n/s rocker panel garnish, rear n/s fender, n/s mirror cover, rear bumper	\$	1,800.00
To apply rustproofing on the repaired and replaced panels.	\$	120.00
	\$	<u>16,876.00</u>

(ALL THE REPAIR COSTS ARE SUBJECTED TO GST)
*THE ABOVE ESTIMATED COST OF REPAIR DO NOT INCLUDE
ANY UNFORESEEN DAMAGES.*

SKETCH PLAN

IMPORTANT NOTICE

1. Please report correctly the details of the accident to speed up the claims process.
2. This Form must be completed by the Policyholder and/or the Authorised Driver.
3. Information provided must be as truthful and accurate as possible. Any wilful misrepresentation or withholding of material facts may allow insurance companies to repudiate policy liability.
4. The issue and acceptance of this Form by insurance companies is not an admission of policy liability on the part of the insurance companies.
5. Any false reporting may be referred to the Police for investigation.
6. The report will be forwarded by the insurers of the GIA Records Management Centre established by the General Insurance Association of Singapore (GIA) for archiving and that copies of this report will for a fee be made available upon application by interested parties.
7. By the lodgement of this report to the insurers, you hereby consent to the archiving of this report at the centre and to copies of the report being made available aforesaid.
8. **Consent under the Personal Data Protection Act (PDPA)**
I understand, acknowledge, agree and consent that :
(a) My insurer, my workshop and the General Insurance Association of Singapore ("GIA") may/are permitted to collect, use, disclose and/or process my personal data/personal information set out in this [form] and any other personal information provided by me or possessed by my insurer (collectively the "Personal Information") and disclose and transfer such Personal Information to all insurer(s) who have insured vehicle(s) involved in this accident (all insurer(s) who have insured vehicle(s) involved in this accident shall be collectively referred to as the "Insurers"), the Insurers' lawyers/law firms, the Monetary Authority of Singapore and any relevant government agency/authority (such as the police), for the purpose(s) of :
(i) processing, handling and/or dealing with my claims including the settlement of the claims and any necessary investigations relating to the claims;
(ii) investigating the accident and/or my claims;
(iii) carrying out and/or dealing with my instructions or responding to any enquiries by me;
(iv) administering my claims (including the mailing of correspondence, statements, invoices, reports or notices to me, which could involve disclosure of certain personal data about me to bring about delivery of the same as well as on the external cover of envelopes/mail packages); and/or
(v) complying with applicable law in administering, processing, handling and/or dealing with my claims.
(collectively the "Purposes")
(b) all insurer(s) who have insured vehicle(s) involved in this accident and the Insurers' lawyers/law firms, may/are permitted to collect, use, disclose and/or process my Personal Information for one or more of the above Purposes; and
(c) my Personal Information may/can be disclosed by any of the Insurers and/or GIA to their third party service providers or agents (including their lawyers/law firms), which may be sited outside of Singapore, for one or more of the above Purposes.



[Signature]

S1233769-14

on 24/04/2022

[Signature]

Policyholder's Signature / Date & Time

Driver's Signature (if driver is not the policyholder) / Date & Time

Witnessed by Reporting Centre Personnel

Sketch Plan

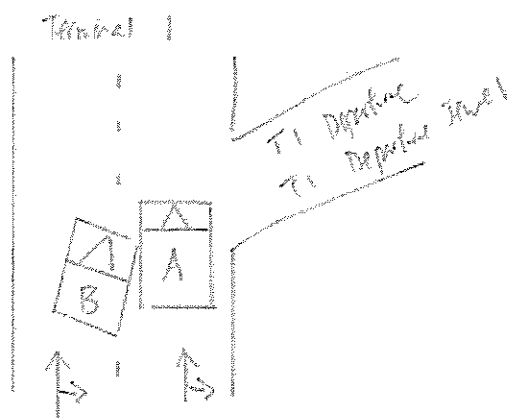

A = SHC 6841 P
B = PA 9796 H

Describe Circumstances of the Accident.

ON 29/04/2022 @ 13:58 HRS, I WAS DRIVING MY TAXI (SHC 6841 P – KIA OPTIMA/SILVERCAB), TRAVELLING ALONG CHANGI AIRPORT TERMINAL 1 DEPARTURE CRESCENT, IN THE RIGHT LANE, WITH 1 MALE PASSENGER ONBOARD.

I WAS PROCEEDING STRAIGHT AHEAD, AS THE WAY WAS CLEAR, SUDDENLY, I FELT AN IMPACT FROM THE LEFT. VEHICLE B (PA 9796 H – BUS) WHICH WAS INITIALLY TRAVELLING IN THE LEFT LANE, HAD FILTERED RIGHT ABRUPTLY AND ENCROACHED INTO MY LANE, GRAZING AGAINST MY TAXI'S LEFT PORTION.

DUE TO THE IMPACT, MY TAXI SUSTAINED DAMAGES ON THE LEFT PORTION WHILE VEHICLE B SUSTAINED DAMAGES ON THE FRONT RIGHT PORTION.

NO INJURY INVOLVED.
NO PASSENGERS ONBOARD VEHICLE B.

NO AMBULANCE AT SCENE.

VIDEO FOOTAGE CAPTURED

DAMAGES FOUND ON VEHICLE A & VEHICLE B

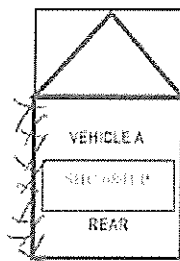

PREMIER
TAXI

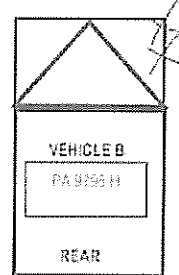

THIRD PARTY
VEHICLE

[Signature] 51233769-14 X

Driver's Signature & NRIC Number
Friday, April 29, 2022 @ 3:30:47 PM

(attended by)

Text size + -

Enquire Transaction History**Transaction History Details**

Log Date/Time:	27 Nov 2015 / 09:29:21	Receipt No.:	AACCK001-AX239-151127-000018
Asset Type:	Vehicle	Transaction Amount:	\$69,056.00
Asset ID:	SHC6841P	Channel:	AA Counterless - CYCLE & CARRIAGE KIA PTE LTD
Transaction Type:	01.02 Register New Vehicle (AA)		
Business Transaction Reference No.:	20151127092921423479		

Vehicle No.:	SHC6841P
Vehicle Type:	H10 - Public Transport Taxi (Motor Car)
Vehicle Attachment 1:	Air-Con (Taxi)
Vehicle Attachment 2:	-
Vehicle Attachment 3:	-
Vehicle Scheme:	Taxi (Company)
First Registration Date:	27 Nov 2015
Original Registration Date:	27 Nov 2015
Vehicle Make:	KIA
Vehicle Model:	OPTIMA 1.7(A) DIESEL
Chassis No.:	KNAGM414MF5642571
Engine No.:	D4FDFH314195
Motor No.:	-
Trailer Chassis No.:	-
Propellant:	Diesel
Passenger Capacity:	4
Engine Capacity:	1685
Power Rating:	-
Unladen Weight:	1584
Maximum Laden Weight:	2050
Primary Color:	Silver
Secondary Color:	-
Manufacturing Year:	2015
Open Market Value:	\$22,606.00
Minimum PARF Benefit:	\$14,189.00
PARF Eligibility:	Y
No. of Transfer:	0
Effective Ownership Date/Time:	27 Nov 2015 09:29:21
COE No.:	2015112701003700M
COE Expiry Date:	26 Nov 2023
COE Bid Category:	-
Actual QP/PQP Paid Amount:	\$45,267.00
Lifespan Expiry Date:	26 Nov 2023

INSURER ENQUIRY

**Find
insurer**

Vehicle reg. no.

PA9796H

Date of Accident

29/04/2022 

Reset

% **RESULT & RECEIPT**

TP Insurer Enquiry

Insurance **China Taiping Insurance (Sing...**Period of Insurance **03/11/2021 - 02/11/2022**Requested By **VINCENT CHUA WEE AN (PREM...**Requested Date **29/04/2022 15:43****Payment details**Request Amount: **S\$1.87**GST Amount: **S\$0.13**Total Amount Due (GST Inclusive): **S\$2****General Insurance Association**

Records Management Centre

GST Registration No: **M400017735**