

ASSIGNMENT

From: _____ Date: _____

Estimated Cost: _____

OD / TP / WS / TP RES / OD RES / EVA / INV / MV

To Inspect Vehicle No: _____

at Workshop m/s _____

of _____

Insured: _____

Policy No. _____

Claims No. SNM22D202884/C02

Sum Insured: _____ Excess: _____

(Client's Record)

Make of Veh: _____

(Policy Condition)

Remark: The veh had commenced its
repair at the time of inspection.Bal. or Market Value: 86k

IDAC Accident Rpt: _____ Consistent? : Yes or No

GIA / PR Seen: _____ Consistent? : Yes or No

Est. Repairs: 5 days Res.: Yes or No

Lum Sum: _____ % 3 Val.: Yes or No

CA / REV / REP. / 24 HRS

Date: _____ Person Contacted: _____ Vehicle: IN / OUT

Veh No: SNV 5016B Yr Regn: 29/11/10Type: M. Car / M. Cycle / Bus / Van / Lorry / Taxi / Prime Mover /

Truck / Trailer or _____

Make: BMW 5231 c.c. 2497Colour: White A/C: Insured / Std / NI / NASp. Reading: 148372 T/Radio: Insured / Std / NI / NA

Eng/No: _____

C/No: WBAFP 32050C546986Gen. Cond: Good / Fair / Poor / BurntSteering: Good / Jammed / Leaked / Burnt orBrake: Good / Jammed / Leaked / Burnt orModi: Nil / S/Rim / STD A/R orTyre Size: F: 245/40ZR19R: 245/40ZR19

BS / DUN / EXNOVA / GY / FS / LIZA / MIC / OHTSU / PIR / SUMI /

TOYO / YOKO or

Headhug

Front

Rear

R/Bal. 5 mm R/Bal. 5 mmL/Bal. 5 mm L/Bal. 5 mmD.O.A. 28/4/22 D.O.I. 29/4/21 1730Survey held at S.E.W

Des. of Damages: Frt / Rear / O/S / N/S / U/C / Rooftop or

The U/C / Chassis frame / Body Structure affected due to collision.

Date / Time Action / Instruction

MV: 86krebat: 29413NV: 5658710/06/22@5.56pm revised to Jenny Lew via Merimen.

Date/Time, File Pass to?

☐ : Preli. Report

1)

☐ : Final Report

Date/Time, File Return to?

2)

Report Format : _____

Lump Sum / I.B.I: (\$ _____)

Days Of Repair: _____

Resurvey No. of Trip: _____

Add Fee: ☐ : Site Insp (\$ _____)☐ : Interview (\$ _____)☐ : Tech. Invs (\$ _____)☐ : Weekend (\$ _____)

Survey Fee: _____

Transportation: _____

S + RS, SI

Photos

Others

TOTAL

Get up to **\$220** cashback

Post an Advertisement
Sell it yourself! Advertise it at just
\$68 until it's SOLD!

Post an Ad

Advertiser Login

Ways of Selling

06/2009 Cerato Forte \$52000, \$746 Monthly at 2.88%



4746 Monthly only! 2.88% EY
GV CAR FINANCING, 50
Lowest interest! FBY/270
GV Automobile Centre

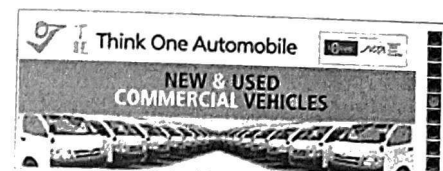

« Back (1 2 3 4 5) Next »

Sort by 20 results/page

85 vehicles



5 Series 523i

Any Category

Advanced Search



Search

| | Make | Model | Price | Depreciation | Reg Date | Eng Cap | Mileage | Veh Type | Status |
|---|----------------------|---|-----------|--------------|------------------|----------|------------|----------|-----------|
| Search Selection | 5 Series 523i | | Any | Any | > 10 year(s) old | Any | Any | Any | Available |
| | BMW | 5 Series 523i Highline (COE till 05/2030) | \$90,000 | \$11,230 /yr | 24-May-2010 | 2,497 cc | 122,000 km | Luxury | Available |
| Owner from 2015. Selling sporty F10 - full M Sports body kit with unassuming rear spoiler, 20 inch rims with fresh Pirelli P-Zero tires, fro... | | | | | | | | | |
| Posted: 20-May-2022 | | | | | | | | | |
| | BMW | 5 Series 523i (COE till 09/2030) | \$105,888 | \$12,650 /yr | 01-Feb-2011 | 2,497 cc | - | Luxury | Available |
| Greatly Well Maintained, Well Take Care Interior, Engine Oil Leaks Done, Lower Arm And Bushing Done, And Other Wear And Tear Done... | | | | | | | | | |
| Posted: 20-May-2022 | | | | | | | | | |
| | BMW | 5 Series 523i (COE till 11/2030) | \$91,800 | \$10,750 /yr | 23-Jun-2011 | 2,497 cc | 134,730 km | Luxury | Available |
| Very low mileage done at 134,730 km only! 2 owners! Fully serviced and very well maintained by previous 1 dedicated car loving owner... | | | | | | | | | |
| ✓ This car comes with 6-mth sgCarMart Warranty - the best protection for your car. Learn More | | | | | | | | | |
| Car Express Auto Trading | | | | | | | | | |
| Posted: 19-May-2022 | | | | | | | | | |
| | BMW | 5 Series 523i (COE till 04/2031) | \$101,800 | \$11,370 /yr | 30-May-2011 | 2,497 cc | 105,572 km | Luxury | Available |
| United Motoring Pte Ltd | | | | | | | | | |
| Posted: 18-May-2022 | | | | | | | | | |
| | BMW | 5 Series 523i Highline (COE till 08/2030) | \$88,800 | \$10,760 /yr | 18-Aug-2010 | 2,497 cc | 132,000 km | Luxury | Available |
| High loan available, fast and easy loan approval. New road tax, meticulously and diligently maintained by previous owner with beautiful i... | | | | | | | | | |
| ✓ This car comes with 6-mth sgCarMart Warranty - the best protection for your car. Learn More | | | | | | | | | |
| Posted: 18-May-2022 | | | | | | | | | |
| | BMW | 5 Series 523i (COE till 09/2030) | \$89,800 | \$10,730 /yr | 18-Jan-2011 | 2,497 cc | 144,000 km | Luxury | Available |
| Well Maintained Unit! Always Service On Time, Low Mileage Clock, Low Depreciation For An Comfort And Luxurious Ride! Mint interior! N... | | | | | | | | | |
| Posted: 18-May-2022 | | | | | | | | | |
| | BMW | 5 Series 523i (COE till 12/2030) | \$113,800 | \$13,200 /yr | 22-Feb-2011 | 2,497 cc | 126,400 km | Luxury | Available |
| 10 inch android unit, new leather seats, 20 inch rims with 6 pot Brembo, CF side mirror, CF duck lip, M Style bodykit, | | | | | | | | | |
| Precision Automobile Pte Ltd | | | | | | | | | |
| Posted: 18-May-2022 | | | | | | | | | |

Compare

5/20/22, 6:02 PM

Used 5 Series 523i Cars | Singapore Car Prices & Listing - sgCarMart



BMW 5 Series 523i (COE till 09/2031)

\$96,888

\$10,340 /yr

30-Sep-2011

2,497 cc

121,000 km

Luxury

Available

\$0 downpayment! Fast loan approval with flexible financing! Lowest interest rates! Car had been well maintained. We welcome VICOM/S...

JDM Cars

Posted: 18-May-2022



BMW 5 Series 523i (COE till 12/2030)

\$88,800

\$10,300 /yr

29-Mar-2011

2,497 cc

143,000 km

Luxury

Available

Well maintained by mature owner. 2 owners - additional owner count due to carplate retention. Come head down for a test drive today!...

✓ This car comes with 6-mth sgCarMart Warranty - the best protection for your car. [Learn More](#)

TAG Auto

Posted: 17-May-2022

PREMIUM AD



BMW 5 Series 523i (COE till 05/2030)

\$88,800

\$11,070 /yr

26-May-2010

2,497 cc

130,000 km

Luxury

Available

2 Owner Unit. Carbon Fiber Interior. Ceramic Coating Done! Very Well Taken Care And Regularly Serviced At Renown Workshop. Servicing...

Posted: 17-May-2022

ADVERTISING



BMW 5 Series 523i (COE till 09/2030)

\$86,800

\$10,370 /yr

28-Dec-2010

2,497 cc

101,000 km

Luxury

Available

Full Loan Available! We Are SgcarMart Premium Dealer! Buy With Confidence! In House Loan Or Bank Loan Available! Fast And Easy Loa...

88 Motor Trading

Posted: 16-May-2022

PREMIUM AD



BMW 5 Series 523i (COE till 11/2025)

\$48,800

\$13,810 /yr

01-Dec-2010

2,497 cc

-

Luxury

Available

Full Loan Available! We Are sgCarMart Premium Dealer! Buy With Confidence! In House Loan Or Bank Loan Available! Fast And Easy Loa...

88 Motor Trading

Posted: 16-May-2022

PREMIUM AD



BMW 5 Series 523i (COE till 08/2030)

\$95,888

\$11,570 /yr

29-Apr-2011

2,497 cc

153,000 km

Luxury

Available

Pristine condition with M5 bodykit! Low mileage! Full service and all wear and tear parts done up with receipt! GT6 brake kit with upsize...

Posted: 16-May-2022

PREMIUM AD



BMW 5 Series 523i Highline (COE till 11/2030)

\$91,800

\$10,750 /yr

20-Dec-2010

2,497 cc

-

Luxury

Available

Full Loan Available! We Are SGCarMart Premium Dealer! Buy With Confidence! In House Loan Or Bank Loan Available! Fast And Easy Loa...

88 Motor Trading

Posted: 16-May-2022

BMW 5 Series 523i (COE till 07/2030)

\$84,800

\$10,340 /yr

30-Sep-2010

2,497 cc

-

Luxury

Available

Full loan available! We are sgCarMart Premium Dealer! Buy with confidence! In house loan or bank loan available! Fast and easy loan ap...

88 Motor Trading

Posted: 16-May-2022



BMW 5 Series 523i Highline (COE till 05/2030)

\$91,800

\$11,450 /yr

26-May-2010

2,497 cc

-

Luxury

Available

1 Owner, (nos.retained), Highline model comes with Auto Parking Assist, New tax, New 2K black. Big screen, clean & neat interior. Gtee...

Posted: 15-May-2022

PREMIUM AD



BMW 5 Series 523i (COE till 04/2031)

\$95,800

\$10,700 /yr

19-Sep-2011

2,497 cc

160,000 km

Luxury

Available

Actual 2 owners due to coe renewal, mint condition, superbly maintained by the prev owner, neat maroon interior, original white beautifu...

Posted: 15-May-2022

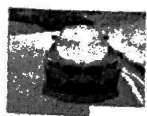

BMW 5 Series 523i (COE till 09/2030)

\$103,800

\$12,400 /yr

29-Nov-2010

2,497 cc

111,987 km

Luxury

Available

Best Condition F10 In the Market Comes With Super Sprint legal cert Exhaust, Bc Forge Original 20 inch Rims Upgraded Brembo 6 port B...

15-May-2022

[Compare](#)

Used 5 Series 523i Cars | Singapore Car Prices & Listing - sgCarMart



BMW 5 Series 523i (COE till 06/2030)

\$86,800

\$10,750 /yr

16-Jun-2010

2,497 cc

120,000 km

Luxury

Available

Pristine condition! low mileage! full service and all wear and tear parts done up at platinum motoring in house workshop! 100% loan ava...

This car comes with 6-mth sgCarMart Warranty - the best protection for your car. [Learn More](#)

Platinum Motoring

Posted: 15-May-2022

PREMIUM AD



BMW 5 Series 523i (COE till 07/2030)

\$93,800

\$11,440 /yr

20-Aug-2010

2,497 cc

120,675 km

Luxury

Available

United Motoring Pte Ltd

Posted: 15-May-2022

PREMIUM AD

Save this search criteria, to get email alerts whenever a match is found.

Make

Model

Price

Depreciation

Reg Date

Eng Cap

Mileage

Veh Type

Status

For old advertisements, view Expired ads

◀ Back (1 2 3 4 5) Next ▶

20 results/page

Buy / Rent Cars

New Cars For Sale

Used Cars For Sale

Cars For Rent

Sell Your Car

Post an Ad

Sell by Bidding

Sell by Consignment

Aftermarket

Workshop Directory

Aftermarket Products

Articles

Car Reviews

Car Advice

Car News

Car Features

General

About Us

Contact Us

Careers

Site Map

Resources

COE Prices

Car Loan Calculators

Car Forum

Car Insurance

Car Valuation

COE Renewal

Used Car Warranty

Bidded Carplates

Carpark Rates

Follow sgCarMart.com



sgCarMart is the number one car classifieds for parallel import cars, Toyota, Honda, Nissan, Mitsubishi & BMW. There are plenty of cars for sale, from vans, trucks, sedan cars, luxury cars, sports cars or station wagons, SUV, MPV, hatchback to COE cars & CPC cars. You can also buy from a car auction, look up car loans, low mileage cars, car brands, carpark rates & car insurance. Find buy used 5 Series 523i, 5 Series 523i Singapore, used 5 Series 523i Singapore, used 5 Series 523i, used vehicles Singapore or even buy used 5 Series 523i Singapore. We have new car dealers comprising parallel importers, authorised car dealers, and used car dealers on our site. Find new car price lists, new car launches and new car promotions. Visit our partner sites for job openings for Singapore, jobs, real estate, travel, car performance parts, car discussion, forum discussion, commercial vehicle leasing & COE results.

All prices and other information displayed on sgCarMart.com are gathered from sources and based on algorithms that are believed by sgCarMart.com to be reliable, but no assurance can be given that this information is accurate, complete or current. sgCarMart.com does not assume any responsibility for errors or omissions or warrant the accuracy of this information.

[Terms of Service](#) [Privacy Policy](#) [Personal Data Protection Statement](#) ©2004-2022 sgCarMart, Singapore. All rights reserved.

Compare

> Back to OneMotoring

Enquire PARF/COE Rebate for Registered Vehicle

Vehicle Owner Particulars

Owner ID Type: Singapore NRIC
Owner ID: 581D

Vehicle Details

Vehicle No.: SNA5016B
Vehicle to be Exported: Yes
Intended Deregistration Date: 29 Apr 2022
Vehicle Make: B.M.W.
Vehicle Model: 523I 2.5 AT ABS D/AB 2WD 4DR GAS/D
Primary Colour: Blue
Manufacturing Year: 2010
Engine No.: 07977601N52B25AF
Chassis No.: WBAFP32050C546986
Maximum Power Output: 150.0 kW (201 bhp)
Open Market Value: \$39,742.00
Original Registration Date: 29 Nov 2010
First Registration Date: 29 Nov 2010
Transfer Count: 4
Actual ARF Paid: \$39,742.00

Intended PARF Rebate Details

PARF Eligibility: Forfeited
PARF Eligibility Expiry Date: -
PARF Rebate Amount: \$0.00

Intended COE Rebate Details

COE Expiry Date: 30 Sep 2030
COE Category: B - Car (1601cc & above)
COE Period (Years): 10
PQP Paid: \$34,935.00
COE Rebate Amount: \$29,413.00
Total Rebate Amount: \$29,413.00

The information contained herein is correct as at 28 Apr 2022

OK

$$\begin{aligned} & dp: 10k \\ & \quad \underline{12} \\ & \quad = 833 \\ & 8yrs 7/103 \\ & 833 \times 103 \\ & \quad = 85799 \\ & \quad = 86k \\ & 86k - 29413 \\ & \quad = 56587 \end{aligned}$$

ADDESSS: 60 JALAN LAM HUAT #03-72, CARROS CENTRE SINGAPORE 737869

CHASSIS NUMBER:WBAFP32050C546986

REPAIR ESTIMATE

| | | | |
|---|--|----|----------|
| 1 | BOOTLID | \$ | 1,665.00 |
| 1 | BOOTLID LOGO | \$ | 72.00 |
| 1 | BOOTLID RH LAMP ASSY | \$ | 432.00 |
| 1 | BOOTLID LH LAMP ASSY | \$ | 432.00 |
| 1 | BOOTLID WEATHERSTRIP | \$ | 232.00 |
| 1 | BOOTLID LOCK | \$ | 435.00 |
| 1 | BOOTLID LOCK CATCH | \$ | 67.00 |
| 1 | BOOTLID RH HINGE | \$ | 145.00 |
| 1 | BOOTLID LH HINGE | \$ | 145.00 |
| 1 | BOOTLID INNER TRIM | \$ | 283.00 |
| 1 | REAR BUMPER CENTRE RETAINER | \$ | 78.00 |
| 1 | REAR BUMPER RH SIDE RETAINER | \$ | 132.00 |
| 1 | REAR BUMPER LH SIDE RETAINER | \$ | 132.00 |
| 1 | REAR BUMPER RH SIDE REVERSE SENSOR | \$ | 237.00 |
| 1 | REAR BUMPER RH CENTRE REVERSE SENSOR | \$ | 237.00 |
| 1 | REAR BUMPER LH CENTRE REVERSE SENSOR | \$ | 237.00 |
| 1 | REAR BUMPER LH SIDE REVERSE SENSOR | \$ | 237.00 |
| 4 | REAR BUMPER REVERSE SENSOR HOLDERS | \$ | 104.00 |
| 4 | REAR BUMPER REVERSE SENSOR RUBBER SEAL | \$ | 88.00 |
| 1 | REAR BUMPER REINFORCEMENT | \$ | 613.00 |
| 1 | REAR BUMPER REINFORCEMENT INNER FRAME GARNISH | \$ | 66.00 |
| 1 | REAR BUMPER INNER CENTRE FRAME GARNISH | \$ | 67.00 |
| 1 | REAR BUMPER LOWER COVER | \$ | 156.00 |
| 1 | RH TAILLAMP ASSY | \$ | 545.00 |

~~XSC~~ - Df
~~XSC~~ - nec
 - C17
 - C69
 - D05
 XSC
 XSC
 XSC
 XSC
 XSC
 - nec
 - nec
 - nec
 - C17
 - C69
 - C69
 - C69
 - C69
 - nec
 - nec
 7. XSC
 7. XSC
 7. - C69
 7. - C69

| | | | |
|---|----------------------------------|-----------|--------|
| 1 | RH TAILLAMP SIDE GARNISH | \$ 18.00 | XSC |
| 1 | LH TAILLAMP ASSY | \$ 545.00 | 1 (19 |
| 1 | LH TAILLAMP SIDE GARNISH | \$ 18.00 | XSC |
| 1 | END PANEL | \$ 788.00 | 1 - DT |
| 1 | END PANEL INNER GARNISH | \$ 119.00 | 1 XSC |
| 1 | SPARE TYRE PANEL TOP COVER BOARD | \$ 347.00 | XSC |
| 1 | REAR RH FENDER INNER TRIM COVER | \$ 421.00 | XSC |
| 1 | REAR LH FENDER INNER TRIM COVER | \$ 421.00 | XSC |

\$ 9,514.00

-5% \$ 475.70

\$ 9,038.30

QTY PARTS PARTICULARS CONDITION SPECIAL NETT AMOUNT Ss

| | | | |
|------|--|-------------|-----------|
| 1 | BOOTLID SPOILER | \$ 1,850.00 | XSC |
| 1SET | BOOTLID INNER TRIM CLIPS | \$ 80.00 | 30000 |
| 1 | BOOTLID SEALANT | \$ 80.00 | 30000 |
| 1 | END PANEL INNER GARNISH CLIPS | \$ 60.00 | 30000 |
| 1 | END PANEL SEALANT | \$ 75.00 | 30000 |
| 1 | REAR NUMBER PLATE | \$ 150.00 | XSC |
| 1 | REAR BUMPER (AFTER - MARKET) | \$ 3,200.00 | 1 (19 |
| 1 | REAR BUMPER RH REFLECTOR (AFTER - MARKET) | \$ 350.00 | Am 7. XSC |
| 1 | REAR BUMPER LH REFLECTOR (AFTER - MARKET) | \$ 350.00 | 1 XSC |
| 1 | EXHAUST SILENCER (AKRAPOVIC) AFTER - MARKET | \$ 3,800.00 | XSC |
| 1 | EXHAUST SILENCER GASKET (AKRAPOVIC) AFTER - MARKET | \$ 85.00 | XSC |
| 1 | REAR LH FENDER INNER TRIM COVER CLIPS | \$ 70.00 | 30000 |
| 1 | REAR RH FENDER INNER TRIM COVER CLIPS | \$ 70.00 | 30000 |

LABOUR/ PAINTING AND ETC

AMOUNT S\$

| | | |
|---|--|-------------|
| 1 | LABOUR CHARGES ON AFFECTED AREAS | \$ 1,800.00 |
| 2 | PUTTY AND RE-SPRAY ON AFFECTED AREAS | \$ 1,500.00 |
| 3 | CHECK WIRING AND LIGHTING SYSTEM FOR PROPER FUNCTION | \$ 120.00 |
| 4 | RE-SPRAY RUST CHEMICAL ON AFFECTED AREAS | \$ 180.00 |
| 5 | REMOVE AND REPLACE BOOTLID MECHANISM TO NEW BOOTLID | \$ 220.00 |
| 6 | REMOVE AND REPLACE REAR BUMPER REVERSE SENSORS | \$ 180.00 |
| 7 | REMOVE AND REPLACE END PANEL INNER GARNISH, BOARDS AND TRIMS | \$ 350.00 |
| 8 | REMOVE AND REPLACE EXHAUST SILENCER AND GASKET | \$ 280.00 |

4/10 600
 4/10 600
 30
 30
 60
 30
 1. X 900/10
 100

Thevan@LKKAuto.com
 82235769

29/4/21 1730

LIS 5/4/21 wp

FINAL AMOUNT S\$:

\$ 23,888.30

LKK Auto Consultants hence notify the Repairer of the following:

- To resurvey before/after spray painting
- To display damaged part(s) during resurvey
- Parts prices are subject to confirmation
- Third party survey is on a "Without Prejudice" basis
- No illegal modification(s) is allowed
- Supplementary item(s) must be resurveyed and is subject to final approval from Insurance Company

Acknowledged by Repairer

Signature: _____

Date: _____

Date of Accident : 28/04/2012 Accident Time: 0735 (24-HR-Format)
 Accident Place : KJE (P.T.M) BEFORE WOODLANDS ROAD EXH.
 Vehicle No. (Car Plate No.) : SNA 5016B Make/Model: BMW 523i
 Insurance Company : NTUC Policy No: 5123150500
 Owner or Company Name / IC No. : MUHAMMAD IQBAL KHAN BIN AHMAD UNHAM 990155B11
 Owner or Company Contact No. : 9747 1252 Owner's Hp — Company Tel —
 DRIVER'S Name / IC No. : SAME AS ABOVE
 DRIVER'S Date Of Birth : 09-05-1990 DRIVER'S License Pass Date 11/02/2012
 Relationship of Owner & Driver : Spouse \ Parent \ Children \ Sibling \ Employee \ Others: —
 DRIVER'S Address : BLK 693A WOODLANDS AVENUE 6 #02-713 S731643
 DRIVER'S Contact No./ Alt No. : 1) 9747 1252 2) —
 DRIVER'S Occupation : INDOOR \ OUTDOOR (e.g. working inside or outside office)
 Email Address : iqbal@soon.yan.com.sg
 Weather & Road Surface : CLEAR & DRY \ RAINING & WET \ AFTER RAIN & WET
 Reporting Type : Reporting Only \ Claim Other Party \ Claim Own Insurance
 Number of Passengers (Including Driver): 1
 Was there any video captured by car camera: YES
 Exact purpose for which vehicle was being used at time of accident: Private use \ Work Purpose
 Any Injury (If YES, Pls state): YES, NECK, BACK

Other Party Driver's Particular (if any)

| | |
|---------------------------------|---------------------------------|
| Vehicle No: <u>SJU 3819C</u> | Vehicle No: <u>—</u> |
| Vehicle Make \ Model: <u>—</u> | Vehicle Make \ Model: <u>—</u> |
| Name Driver: <u>—</u> | Name Driver: <u>—</u> |
| IC No. Driver/Contact: <u>—</u> | IC No. Driver/Contact: <u>—</u> |

• NEW – Passenger's name & gender:

SKETCH PLAN

IMPORTANT NOTICE

1. Please report correctly the details of the accident to speed up the claims process.
2. This Form must be completed by the Policyholder and/or the Authorised Driver.
3. Information provided must be as truthful and accurate as possible. Any willful misrepresentation or withholding of material facts may allow insurance companies to repudiate policy liability.
4. The issue and acceptance of this Form by insurance companies is not an admission of policy liability on the part of the insurance companies.
5. Any false reporting may be referred to the Police for investigation.
6. The report will be forwarded by the insurers of the GIA Records Management Centre established by the General Insurance Association of Singapore (GIA) for archiving and that copies of this report will for a fee be made available upon application by interested parties.
7. By the lodgement of this report to the insurers, you hereby consent to the archiving of this report at the centre and to copies of the report being made available aforesaid.
8. Consent under the Personal Data Protection Act (PDPA)

I understand, acknowledge, agree and consent that :

(a) My insurer, my workshop and the General Insurance Association of Singapore ("GIA") may/are permitted to collect, use, disclose and/or process my personal data/personal information set out in this [form] and any other personal information provided by me or possessed by my insurer (collectively the "Personal Information") and disclose and transfer such Personal Information to all insurer(s) who have insured vehicle(s) involved in this accident (all insurer(s) who have insured vehicle(s) involved in this accident shall be collectively referred to as the "Insurers"), the Insurers' lawyers/law firms, the Monetary Authority of Singapore and any relevant government agency/authority (such as the police), for the purpose(s) of :

(i) processing, handling and/or dealing with my claims including the settlement of the claims and any necessary investigations relating to the claims;

(ii) investigating the accident and/or my claims;

(iii) carrying out and/or dealing with my instructions or responding to any enquiries by me;

(iv) administering my claims (including the mailing of correspondence, statements, invoices, reports or notices to me, which could involve disclosure of certain personal data about me to bring about delivery of the same as well as on the external cover of envelopes/mail packages); and/or

(v) complying with applicable law in administering, processing, handling and/or dealing with my claims.

(collectively the "Purposes")

(b) all insurer(s) who have insured vehicle(s) involved in this accident and the Insurers' lawyers/law firms, may/are permitted to collect, use, disclose and/or process my Personal Information for one or more of the above Purposes; and

(c) my Personal Information may/can be disclosed by any of the Insurers and/or GIA to their third party service providers or agents (including their lawyers/law firms), which may be sited outside of Singapore, for one or more of the above Purposes.

3t
Policyholder's Signature / Date &
Time

st
Driver's Signature (if driver is not the policyholder) / Date
& Time

Witnessed by Reporting Centre
Personnel

Sketch Plan

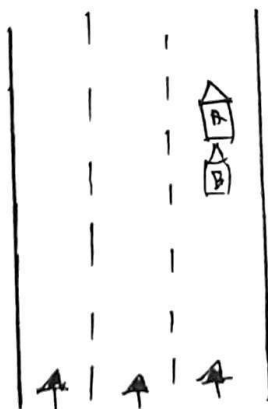

Vehicle A = 9NA 5016B

Vehicle B = 5JN 3898 C

Describe Circumstances of the Accident

On the stated date and time, I/We were travelling on the stated road. As the first vehicle slowed, I followed suit.

Suddenly vehicle 23 collided into my vehicle rear.

My vehicle will be claimed and repaired at J.G.W. Motors LTD.

Declaration

We declare the foregoing particulars are true in every respect.

Policyholder's Signature / Date & Time

Driver's Signature (If driver is not the policyholder) / Date & Time

Witnessed by Reporting Centre Personnel