

ASSIGNMENT

From: _____ Date: _____
 Estimated Cost: _____
OD / TP / WS / TP RES / OD RES / EVA / INV / MV
 To Inspect Vehicle No: _____
 at Workshop m/s _____
 of _____
 Insured: _____
 Policy No. _____
 Claims No. SNM22D202809/C02
 Sum Insured: _____ Excess: _____
 (Client's Record)
 Make of Veh: _____

(Policy Condition)

Remark: The veh had commenced its
 repair at the time of inspection.

N/S	O/S
X	

Bal. or Market Value: 77k
 IDAC Accident Rpt: _____ Consistent? : Yes or No
 GIA / PR Seen: _____ Consistent? : Yes or No
 Est. Repairs: 4 days Res.: Yes or No
 Lum Sum: _____ % 3 Val.: Yes or No
 CA / REV / REP. / 24 HRS
 Date: _____ Person Contacted: _____ Vehicle: IN / OUT

Veh No: Sh680775 Yr Regn: 24/10/68
 Type: M.Car / M.Cycle / Bus / Van / Lorry / Taxi / Prime Mover /
 Truck / Trailer or _____
 Make: Mercedes Benz Scl 200 c.c 1796
 Colour black A/C: Insured / Std / NI / NA
 Sp. Reading 14/283 T/Radio: Insured / Std / NI / NA
 Eng/No: _____
 C/No: WD B14452F 202480
 Gen. Cond: Good / Fair / Poor / Burnt
 Steering: In order / Jammed / Leaked / Burnt or _____
 Brake: In order / Jammed / Leaked / Burnt or _____
 Modi: Nil / S/Rim / STD A/Rim or _____
 Tyre Size: F: 225/40R18
 R: 225/40R18
BS / DUN / EXNOVA / GYFS / LIZA / MIC / OHTSU / PIR / SUMI /
TOYO / YOKO or _____
 Front _____ Rear _____
 R/Bal. 6 mm R/Bal. 6 mm
 L/Bal. 6 mm L/Bal. 6 mm
 D.O.A. 22/4/22 D.O.I. 29/4/22 1200
 Survey held at Success united
 Des. of Damages: Frt / Rear / O/S / N/S / U/C / Rooftop or _____
 The U/C / Chassis frame / Body Structure affected due to collision.

Date / Time Action / Instruction

MV: 77k
 rebate: 20981
 NJ: 560/4

10/06/22@5.16pm revised to Jenny Lew via Merimen.

Date/Time, File Pass to?

1)

Date/Time, File Return to?

2)

☐ : Preli. Report
☐ : Final Report

Days Of Repair: _____

Resurvey No. of Trip: _____

Survey Fee: _____

Transportation: _____

Add Fee:

☐ : Site Insp (\$ _____)
☐ : Interview (\$ _____)
☐ : Tech. Invs (\$ _____)
☐ : Weekend (\$ _____)

S + RS, SI

Photos

Others

TOTAL

Report Format : _____

Lump Sum / I.B.I: (\$ _____)

> Back to OneMotoring

Enquire PARF/COE Rebate for Registered Vehicle

Vehicle Owner Particulars

Owner ID Type:

Singapore NRIC

Owner ID:

100B

Vehicle Details

Vehicle No.:

5KG8077J

Vehicle to be Exported:

Yes

Intended Deregistration Date:

23 Apr 2022

Vehicle Make:

MERCEDES BENZ

Vehicle Model:

SLK 200 KOMPRESSOR

Primary Colour:

Black

Manufacturing Year:

2008

Engine No.:

27195431090726

Chassis No.:

WDB1714452F202480

Maximum Power Output:

135.0 kW (181 bhp)

Open Market Value:

\$50,285.00

Original Registration Date:

24 Oct 2008

First Registration Date:

24 Oct 2008

Transfer Count:

2

Actual ARF Paid:

\$50,285.00

Intended PARF Rebate Details

PARF Eligibility:

Forfeited

PARF Eligibility Expiry Date:

-

PARF Rebate Amount:

\$0.00

Intended COE Rebate Details

COE Expiry Date:

23 Oct 2028

COE Category:

E - Open Category

COE Period(Years):

10

PQP Paid:

\$32,279.00

COE Rebate Amount:

\$20,981.00

Total Rebate Amount:

\$20,981.00

The information contained herein is correct as at 23 Apr 2022

$$\begin{array}{l} \text{OK} \\ 6 \text{ yrs } 6 \\ = 74 \end{array}$$

$$\begin{array}{l} \text{dp: } 12.5k \\ \hline 12 \\ = 1042 \end{array}$$

$$\begin{array}{l} 1042 \times 74 \\ = 77108 \\ = 77k \end{array}$$

$$\begin{array}{l} 77k - 20981 \\ = 56019 \end{array}$$

SUCCESS UNITED PTE LTD

2 Kaki Bukit Ave 2, #01-33 / #02-29
Kaki Bukit Autohub. Singapore 417921
Tel No. : 67461515 / 67471787 Fax No. : 67485015
Website : www.successunited.com.sg
Buss. Reg. No. : GST No. 200402570G

China Taiping Insurance (Singapore) Pte. Ltd.
3 Anson Road #16-00 Springleaf Tower
Singapore 079909

Attention : Motor Claim Department
Contact : 6389 6111 (main) Fax No. : 6222 1033

Estimate : TP22-044

Date : 27/04/2022
Vehicle Num. : SKG8077J
Make/Model : Mercedes SLK 200-2008
Chassis/Eng# : WDB1714452F202480/27195431090726
Accident Date : 27/04/2022
Claim No. :
Reference :
Policy No. : SP2000592866-01 (23/10/2022)

S/N	Quantity	Particular	Unit Price	Amount S\$
-----	----------	------------	------------	------------

LIST ITEMS :				
1.	1 pc	Rear Bumper Assy		2,098.30
2.	1 pc	Rear Bumper Side Holder LH		152.80
3.	1 pc	Rear Sports Rim LH		980.00
List TotalS\$:				3,231.10
10.00% Discount S\$:				323.11
				2,907.99
SPECIAL NETT ITEMS :				
1.		3 Matt Sticker for rear fender & rear bumper.		1,000.00
Special Nett Total S\$:				1,000.00
LABOUR :				
To remove, repair and replaced damaged body parts, realign bodyworks and where consistent to tge accident.				800.00
To putty and respray painting on the affected area.				700.00
Labour Total S\$:				1,500.00

SUCCESS UNITED PTE LTD

Thuan @ Lkh auto.com
82235769
29/4/22 1200
L/S Ldaysup

LKK Auto Consultants hence notify the Repairer of the following:

- To resurvey before/after spray painting
- To display damaged part(s) during repair
- Parts prices are subject to confirmation
- Third party survey is on a "Without Prejudice" basis
- No illegal modification(s) is allowed
- Supplementary item(s) must be resurveyed and is subject to final approval from Insurance Company

Acknowledged by Repairer
Signature:
Date:

SINGAPORE ACCIDENT STATEMENT

IMPORTANT NOTICE

1. Please report **correctly** the details of the accident to speed up the claims process.
2. This Form must be **completed by the Policyholder and/or the Authorised Driver**.
3. Information provided must be as truthful and accurate as possible. Any wilful misrepresentation or withholding of material facts may allow insurance companies to repudiate policy liability.
4. The issue and acceptance of this Form by insurance companies is not an admission of policy liability on the part of the insurance companies.
5. **Any false reporting may be referred to the Police for investigation.**
6. This report will be forwarded by the insurers of the GIA Records Management Centre established by the General Insurance Association of Singapore (GIA) for archiving and that copies of this report will, for a fee, be made available upon application by interested parties.
7. By the lodgement of this report to the insurers, you hereby consent to the archiving of this report at the centre and to copies of the report being made available aforesaid.

ACCIDENT STATEMENT

Date of Submission	23/04/2022 14:36 (SGT)
Date of Accident	22/04/2022 17:46 (SGT)
Exact Location of Accident	Near Bras Basah, Singapore
Additional Location Information	Along Bras Basah Road After Junction of Bras Basah Road and Water Loo St Towards Victoria St
Country/State of Loss	Singapore

DETAILS OF OWN VEHICLE

Vehicle Registration Number	SKG8077J
INSURED/POLICYHOLDER	
Is company?	No
Name Of Registered Owner	Pang Ah Sing
NRIC No	SXXXX100B
Email Address	pang@kianhuat.sg
Mobile Phone No	(Phone) +65-97561707
Alternative Phone No	+65-97561707

VEHICLE PARTICULARS

Manufacturer	Mercedes
Model	SIK200
Variant	KOMPRESSOR
Exact purpose for which vehicle was being used at time of accident	Private use
Are you claiming under your own insurance policy for repair to your vehicle?	No - Claiming third party
Vehicle Category	Private car
Transmission	Auto
CC	1796

INSURANCE COMPANY

Name of Insurance Company	Allianz Insurance Singapore Pte. Ltd.
Type of Coverage	Comprehensive
Fleet Policy	No
Policy Number	SP2000592866-01
Cover Note Number	-

DRIVER

Name of Driver	Pang Jun Rong
----------------	---------------

NRIC No	SXXXX104I
Date Of Birth	12/11/1999
Occupation	Indoor
Date Of Driving Pass	21/07/2019
Driving experience	2 YEARS AND 9 MONTHS
Gender	Male
Mobile Number	(Phone) +65-92311707
Alt. Phone Number	-
Email Address	pangjunrong@gmail.com
Address	3 Punggol Field Walk #11-07
Address complement	Singapore
Postcode	828740
Is the driver the policyholder?	No
If No, Relationship of the Driver with the Insured	Child
Does Driver Own Other Vehicles?	No
Vehicle Registration Number of Other Vehicle Owned by Driver	-
Insurance Company of Other Vehicle Owned by Driver	-

GENERAL INFORMATION OF THE ACCIDENT

Type of Accident	Collision - Change/cross lane
Weather Conditions	Clear
Road Surface	Dry

OTHER INFORMATION

Was any foreign vehicle involved in the accident?	No
Number of vehicles involved in the accident	2
Was anybody injured in the Accident?	No
Was any injured conveyed to hospital by ambulance?	-
Was any other vehicle or property damaged?	Yes
Number of Passengers (Including Driver)	1
Has the driver been approached by unknown person(s) soliciting/offering accident claims assistance?	No

DETAILS OF POLICE ACTION

Was the accident reported to the police?	No
Was notice of intended Prosecution given?	No
If yes, against whom?	-

CIRCUMSTANCES OF ACCIDENT

Refer to Sketch Plan

ATTACHMENT(S)

Are accident photos available for attachment?	Yes
Was there any video captured by Car Camera?	Yes
Was there any audio recorded?	No

DETAILS OF OTHER VEHICLE PROPERTY 1

Vehicle Registration Number	SNE5762J
Vehicle Manufacturer	-
Vehicle Model	-
Vehicle Variant	-
Vehicle Colour	-
Vehicle Category	Private car
Name of Driver	Roslee Bin Bernawi
NRIC No	SXXXX222E
Contact Number	(Phone) +65-96705804

Address -
Address complement -
Postcode -
Insurance Company Name -
Nature Of Damage -
Details of property damaged in accident -
No. Of Passenger (Including Driver) -

SKETCH PLAN

IMPORTANT NOTICE

1. Please report correctly the details of the accident to speed up the claims process
2. The Form must be completed by the Policyholder and/or the Authorized Driver
3. Information provided must be as truthful and accurate as possible. Any willful misrepresentation or withholding of material facts may allow insurance companies to repudiate policy liability
4. The issue and acceptance of this Form by insurance companies is not an admission of policy liability on the part of the insurance companies
5. Any false reporting may be referred to the Police for investigation
6. The report will be forwarded by the insurers of the GIA Records Management Centre established by the General Insurance Association of Singapore (GIA) for archiving and that copies of this report will for a fee be made available upon application by interested parties
7. By the lodgement of this report to the insurers, you hereby consent to the archiving of this report at the centre and to copies of the report being made available aforesaid
8. Consent under the Personal Data Protection Act (PDPA)
I understand, acknowledge, agree and consent that:
(a) My insurer, my workshop and the General Insurance Association of Singapore ("GIA") may/are permitted to collect, use, disclose and/or process my personal data/personal information set out in this Form and any other personal information provided by me or possessed by my insurer (collectively the "Personal Information") and disclose and transfer such Personal Information to all insurer(s) who have insured vehicle(s) involved in this accident (all insurer(s) who have insured vehicle(s) involved in this accident shall be collectively referred to as the "Insurers") the Insurers' law firms, the Monetary Authority of Singapore and any relevant government agency/authority (such as the police) for the purpose(s) of:
(i) processing, handling and/or dealing with my claims, including the settlement of the claims and any necessary investigations relating to the claims;
(ii) investigating the accident and/or my claims;
(iii) carrying out and/or dealing with my instructions or responding to any enquiries by me;
(iv) administering my claims (including the mailing of correspondence, statements, invoices, reports or notices to me, which could involve disclosure of certain personal data about me to bring about delivery of the same as well as on the external cover of envelopes/mail packages); and/or
(v) complying with applicable law in administering, processing, handling and/or dealing with my claims.
(collectively the "Purposes")
(b) all insurer(s) who have insured vehicle(s) involved in this accident and the Insurers' law firms, may/are permitted to collect, use, disclose and/or process my Personal Information for one or more of the above Purposes; and
(c) my Personal Information may/can be disclosed by any of the Insurers and/or GIA to their third party service providers or agents (including their law firms) which may be sited outside of Singapore, for one or more of the above Purposes.

Policyholder's Signature / Date & Time

Driver's Signature (If driver is not the policyholder) / Date & Time

Witnessed by Reporting Centre Personnel

Sketch Plan

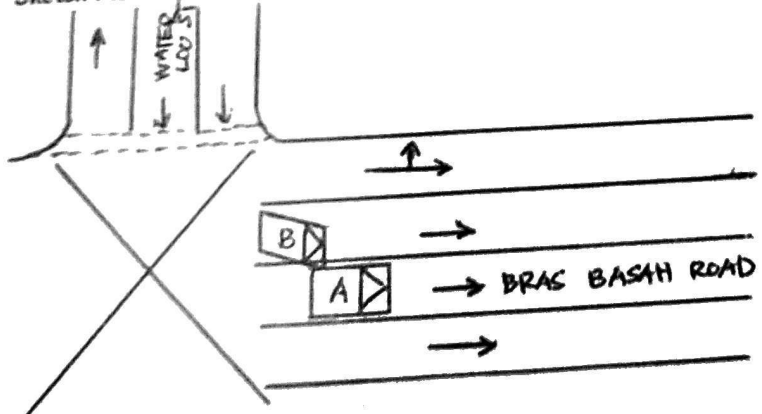

Vehicle A: SKG807J
Vehicle B: SNE5762J

Describe Circumstances of the Accident

On 22 APRIL 2022, 1746HRS at the intersection between WATERLOO ST and BRAS BASAH RD, the vehicle JAGUAR/XE 2.0 14 with vehicle no. SNE5762J collided with my vehicle MERCEDES BENZ/SLK200 KOMPRESSOR with vehicle no. SKG8077J. Before the incident, both our vehicles were turning left onto BRAS BASAH RD from the outer lane and my car was behind the other party. When we turned into the main road, SNE5762J filtered into the inner lane in the yellow box, following behind another car which turned from the inner lane at WATERLOO ST. As SNE5762J has changed lane during the turn, I continued following the road demarcations to turn into outer lane of BRAS BASAH RD in accordance to traffic rules. After entering BRAS BASAH RD and being fully in my lane for 1-2 seconds, SNE5762J collided with my rear left side as he tried to filter to the outer lane immediately after entering the inner lane on BRAS BASAH RD. When we reviewed the dashcam footage, SNE5762J's car was seen by the rear camera at a 45° angle as he tried to cut into my lane behind me. After the accident, we assessed the damages and my entire rear left rim was damaged along the rear left fender. The driver of SNE5762J was RDSLEE BIN BERNALI, NRIC S17382225.

Declaration

I/We declare the foregoing particulars are true in every respect

Policyholder's Signature / Date & Time

Driver's Signature (If driver is not the policyholder) / Date & Time

Witnessed By Reporting Centre Personnel



BMW 5 Series Sedan

Get the latest 5 Series now! Comes with premium factory-fitted accessories and features.



Post an Advertisement
Sell it yourself! Advertise it at just
\$68 until it's SOLD!

Post an Ad

Advertiser Login

Ways of Selling



Republic Auto

PRIME MOTOR & LEASING
(KEMAS VONN CREDIT ENTERPRISES PTE LTD GROUP OF COMPANIES)
With over 200 units of vehicles to choose from, ranging from all European to Japanese Makes.

Sort by 20 results/page

10 vehicles



SLK 200

Any Category

Advanced Search

24 years

	Make	Model	Price	Depreciation	Reg Date	Eng Cap	Mileage	Veh Type	Status
Search Selection	SLK 200		Any	Any	> 10 year(s) old	Any	Any	Any	Available
	Mercedes-Benz SLK-Class	SLK200K (COE till 09/2030)	\$98,888	\$11,810 /yr	19-Oct-2010	1,796 cc	118,000 km	Sports	Available
	Well maintained unit, genuine mileage. Serviced regularly with receipts as prove. All wear and tear replaced. Currently wrapped with Irid...								
	Precision Automobile Pte Ltd								PRIM JMD
	Posted: 18-May-2022								
	Mercedes-Benz SLK-Class	SLK200 (COE till 02/2032)	\$125,888	\$12,910 /yr	16-Feb-2012	1,796 cc	96,000 km	Sports	Available
	Rare! 1 owner, hard top convertible, good condition. View to believe it! Contact our advisors for a non obligatory viewing. Strictly by app...								
	Posted: 15-May-2022								
	Mercedes-Benz SLK-Class	SLK200 (COE till 11/2031)	\$119,800	\$12,560 /yr	12-Jan-2012	1,796 cc	99,499 km	Sports	Available
	Most Popular 1.8L 2 Seaters Glass Top Convertible By MB, Easy To Maintain, Pristine Condition, Minimum Wear And Tear. View To Believe...								DIRECT OWNER
	Posted: 15-May-2022								
	Mercedes-Benz SLK-Class	SLK200K (COE till 04/2029)	\$86,800	\$12,490 /yr	28-Apr-2010	1,796 cc	-	Sports	Available
	Beautiful Unit in Excellent Condition. AMG Bodykit with Upgraded LTA approved Piecha quad exhaust (LTA Certificate Available). AMG Sp...								PREMIUM AD
	Posted: 14-May-2022								
	Mitsubishi reveals Ralliart edition models								
	The Triton Ralliart and the Pajero Sport Ralliart special editions both get side decals and red mud flaps reminiscent of Mitsubishi's historic rally cars.								
	Find out more!								
	Mercedes-Benz SLK-Class	SLK200K (COE till 06/2030)	\$103,700	\$12,880 /yr	07-Jun-2010	1,796 cc	125,000 km	Sports	Available
	Nicely Done Up Luxurious Red Convertible That Surely Turns Heads. AMG Body Kit, Big Brake Kit, LTA Approved AMG Exhaust, Custom M...								
	Posted: 14-May-2022								
	Mercedes-Benz SLK-Class	SLK200 (COE till 03/2030)	\$58,800	\$7,470 /yr	16-Jun-2000	1,998 cc	128,653 km	Sports	Available
	100% Guaranteed Accident Free, Extremely Well Maintained, Wear And Tear Parts Fully Replaced, Sporty, Classy, Sleek 2 Door Convertibl...								
	Posted: 14-May-2022								
	Mercedes-Benz SLK-Class	SLK200K (COE till 03/2029)	\$88,000	\$12,810 /yr	24-Apr-2009	1,796 cc	89,980 km	Sports	Available
	Mileage. Tip Top Condition. Regular Servicing By Trusted Workshop. No Repair Needed, Own This Charming Head Turning...								DIRECT OWNER
	14-May-2022								

Compare

5/20/22, 4:05 PM

**Mercedes-Benz SLK-Class
SLK200 ML (COE till 04/2029)**

\$58,988

\$8,490 /yr

07-Feb-2002

1,998 cc

138,300 km

Sports

Available

New White Paintwork! Most Of The Wear And Tear Done Up! 4 Owners So Far! Hurry Down And Do Not Hesitate To Contact Us For A Vie...

Posted: 07-May-2022

**Mercedes-Benz SLK-Class
SLK200 (COE till 10/2031)**

\$119,800

\$12,670 /yr

03-Nov-2011

1,796 cc

140,000 km

Sports

Available

Rare Agent Unit with Cycle Servicing Package. Undercarriage done with suspension overhaul. No modification, in excellent condition. Ow...

Posted: 07-May-2022

DIRECT OWNER

**Mercedes-Benz SLK-Class
SLK200 (New 10-yr COE)**

\$110,800

\$11,070 /yr

04-Nov-2011

1,796 cc

86,000 km

Sports

Available

Let Us Customise A Loan Package To Suit You Now! Own This Romantic Roadster With U To Enjoy With Your Love One! Free 1 Year Engi...

Posted: 25-Apr-2022

Save this search criteria, to get email alerts whenever a match is found.

Make Model Price Depreciation Reg Date Eng Cap Mileage Veh Type Status

20 results/page

For old advertisements, view Expired ads

Buy / Rent Cars

New Cars For Sale

Used Cars For Sale

Cars For Rent

Sell Your Car

Post an Ad

Sell by Bidding

Sell by Consignment

Aftermarket

Workshop Directory

Aftermarket Products

Articles

Car Reviews

Car Advice

Car News

Car Features

General

About Us

Contact Us

Careers

Site Map

Resources

COE Prices

Car Loan Calculators

Car Forum

Car Insurance

Car Valuation

COE Renewal

Used Car Warranty

Bidded Carplates

Carpark Rates

Follow sgCarMart.com

sgCarMart is the number one car classifieds for parallel import cars, Toyota, Honda, Nissan, Mitsubishi & BMW. There are plenty of cars for sale, from vans, trucks, sedan cars, luxury cars, sports cars or stationwagons, SUV, MPV, hatchback, to COE cars & OPC cars. You can also buy from a car auction, look up car loans, low mileage cars, car brands, carpark rates & car insurance. Find buy used SLK 200, SLK 200 Singapore, used SLK 200 Singapore, used vehicles Singapore or even buy used SLK 200 Singapore. We have new car dealers comprising parallel importers, authorised car dealers, and used car dealers on our site. Find new car price lists, new car launches and new car promotions. Visit our partner sites for job openings for Singapore jobs, real estate, mover, car performance parts, car discussion, forum discussion, commercial vehicle leasing & COE results.

All prices and other information displayed on sgCarMart.com are gathered from sources and based on algorithms that are believed by sgCarMart.com to be reliable, but no assurance can be given that this information is accurate, complete or current. sgCarMart.com does not assume any responsibility for errors or omissions or warrant the accuracy of this information.

Terms of Service Privacy Policy Personal Data Protection Statement ©2004-2022 sgCarMart, Singapore. All rights reserved.

Compare