

NATIONAL Assessment Centre Services: (wef 1 Jan'08)

224R0005

Date In: 27/04/2022 16:18	Job description	Date & Time Completed	Done by
Ref No: N/A/11622003962/4	SAS e-filing		
Veh No: GRK 2711C	E-mail (within 3hrs, AIC 2hrs)		
D.O.A: 26/04/2022 13:30	i-Motor Claim Form		
OD TP / Reporting Only	i-Motor W/O (Within: OD, 2hrs, TP 4hrs)		
	i-Photo Uploaded		
	Assessment/Survey Report		
TP Insurer:	Ass't Report by Fax / Hand to Owner/Wksp		

Preferred Wksp / INC Assign Wksp / QW: (Tel:	Fax:
TP Particulars:	Veh No: FBK 9579V	INC () / Non-INC ()
Owner / Driver: (Tel:	
Policy No: ()	Period: ()	Cover Type: ()
Confirmed by: (Date:	Time:
Insured/Driver Liability: ()	% [Note-Bst. Status (WO): N: 0-20%; P: 21-79%; F: 80-100%]	
Year of Registration: ()	Warranty: YES () / NO ()	
Excess: (\$)	Loading: \$1,000 () / \$2,000 ()	

General Remarks:

() Walk-In Customer : Customer's information strictly Confidential & Strictly NO refer of repairer.

() Total Loss Case : to e-mail Insurer URGENTLY.

Drive-In () / Towed-In () ; Invoice: YES () / NO () ; Towing Co: ()

Remarks:	Date & Time Completed	Done by
1) Apply for Transport Allowance () / Courtesy Car ()		
2) QC Check / Post Repair Inspection ()		
3) Upload Resurvey Photo [Repair Cost > \$3000] ()		

Injury: _____

Date/Time	Actions

NA220112X	Invoice Preparation Checklist	Am (\$)	Am (\$)
Insured's Particulars:-	1) AR: Accident Reporting (\$30);	Int Bill	Add Bill
Driver/Owner:	2) DA: Damage Assessment (\$100); INC (\$80)		
Contact No:	3) TF: Towing Fee \$40/\$45		
Damaged Portion:	4) FT: Follow-Through Survey \$120		
C Checked by (Engr-In-Charge):	5) FT: Follow-Through Survey (Resurvey) \$30		
Auditors' Comments:	For claiming against INC Only (wef 10 Jan 2005)		
L.I:	6) TR: Re-inspection \$75		
t. 2/3:	7) N1: Idao DA + SMRT Survey \$160		
	8) NTUC Additional Services:-		
	OD*		
	*N5: Courtesy Car / Tpt Allowance \$5		
	*N6: Repair Co-ordination \$10		
	*N7: Post Repair Inspection \$25		
	*N8: DV / Collect Excess Coordination \$5		
	TP (N11): TP (Non INC) against INC \$20		
	9) N12: Idao Mobile \$0		
	Invoice dated	Fee Charged	
	Invoice dated	Fee Charged	

SINGAPORE ACCIDENT STATEMENT

IMPORTANT NOTICE

1. Please report correctly the details of the accident to speed up the claims process.
2. This Form must be completed by the Policyholder and/or the Authorised Driver
3. Information provided must be as truthful and accurate as possible. Any wilful misrepresentation or withholding of material facts may allow insurance companies to repudiate policy liability.
4. The issue and acceptance of this Form by insurance companies is not an admission of policy liability on the part of the insurance companies.
5. Any false reporting may be referred to the Police for investigation.
6. This report will be forwarded by the insurers of the GIA Records Management Centre established by the General Insurance Association of Singapore (GIA) for archiving and that copies of this report will, for a fee, be made available upon application by interested parties.
7. By the lodgement of this report to the insurers, you hereby consent to the archiving of this report at the centre and to copies of the report being made available aforesaid.

ACCIDENT STATEMENT

Date of Submission	27/04/2022 16:18 (SGT)
Date of Accident	26/04/2022 13:30 (SGT)
Exact Location of Accident	Lor 1 Toa Payoh, Singapore
Additional Location Information	-
Country/State of Loss	Singapore

DETAILS OF OWN VEHICLE

Vehicle Registration Number	GBK2711L
-----------------------------	----------

INSURED/POLICYHOLDER

Is company?	Yes
Name Of Registered Owner	ABSPRUNG ENGINEERING SYSTEMS PTE LTD
Company Reg No	2XXXXX436C
Email Address	info@absprung.com.sg
Mobile Phone No	(Phone) +65-97735985
Alternative Phone No	(Office) +65-69091955

VEHICLE PARTICULARS

Manufacturer	Nissan
Model	Nv200
Variant	-
Exact purpose for which vehicle was being used at time of accident	Employment
Are you claiming under your own insurance policy for repair to your vehicle?	No - Claiming third party
Vehicle Category	Commercial vehicle
Transmission	Auto
CC	1597

INSURANCE COMPANY

Name of Insurance Company	AIG Asia Pacific Insurance Pte. Ltd.
Type of Coverage	Comprehensive
Fleet Policy	No
Policy Number	7210013151-01
Cover Note Number	-

DRIVER

Name of Driver	ZHU GUO LIAN
Passport No/FIN	GXXXX581L

Date Of Birth	19/01/1988
Occupation	Indoor
Date Of Driving Pass	19/10/2017
Driving experience	4 YEARS AND 6 MONTHS
Gender	Male
Mobile Number	(Phone) +65-97735985
Alt. Phone Number	-
Email Address	info@absprung.com.sg
Address	BLK 550 WOODLANDS STREET 44 #09-78
Address complement	-
Postcode	730550
Is the driver the policyholder?	No
If No, Relationship of the Driver with the Insured	Employee
Does Driver Own Other Vehicles?	No
Vehicle Registration Number of Other Vehicle Owned by Driver	-
Insurance Company of Other Vehicle Owned by Driver	-

GENERAL INFORMATION OF THE ACCIDENT

Type of Accident	Collision - Head to Rear
Weather Conditions	Clear
Road Surface	Dry

OTHER INFORMATION

Was any foreign vehicle involved in the accident?	No
Number of vehicles involved in the accident	2
Was anybody injured in the Accident?	No
Was any injured conveyed to hospital by ambulance?	-
Was any other vehicle or property damaged?	Yes
Number of Passengers (Including Driver)	1
Has the driver been approached by unknown person(s) soliciting/offering accident claims assistance?	No

DETAILS OF POLICE ACTION

Was the accident reported to the police?	No
Was notice of intended Prosecution given?	No
If yes, against whom?	-

CIRCUMSTANCES OF ACCIDENT

PLEASE REFER TO SKETCH PLAN

ATTACHMENT(S)

Are accident photos available for attachment?	Yes
Was there any video captured by Car Camera?	No
Was there any audio recorded?	No

DETAILS OF OTHER VEHICLE PROPERTY 1

Vehicle Registration Number	FBR9579U
Vehicle Manufacturer	-
Vehicle Model	-
Vehicle Variant	-
Vehicle Colour	-
Vehicle Category	Motorcycle
Name of Driver	MOHAMMAD FALIQ BIN NIN AHMAD
NRIC No	SXXXX082D
Contact Number	(Phone) +65-96559552
Address	-

Address complement
Postcode
Insurance Company Name
Nature Of Damage
Details of property damaged in accident
No. Of Passenger (Including Driver)

-
-
NTUC Income Insurance Co-operative Ltd
-
-
-

SKETCH PLAN

IMPORTANT NOTICE

1. Please report correctly the details of the accident to speed up the claims process.
2. This Form must be completed by the Policyholder and/or the Authorised Driver.
3. Information provided must be as truthful and accurate as possible. Any willful misrepresentation or withholding of material facts may allow insurance companies to repudiate policy liability.
4. The issue and acceptance of this Form by insurance companies is not an admission of policy liability on the part of the insurance companies.
5. Any false reporting may be referred to the Police for investigation.
6. The report will be forwarded by the insurers of the GIA Records Management Centre established by the General Insurance Association of Singapore (GIA) for archiving and that copies of this report will for a fee be made available upon application by interested parties.
7. By the lodgement of this report to the insurers, you hereby consent to the archiving of this report at the centre and to copies of the report being made available aforesaid.
8. **Consent under the Personal Data Protection Act (PDPA)**

I understand, acknowledge, agree and consent that:

(a) My insurer, my workshop and the General Insurance Association of Singapore ("GIA") may/are permitted to collect, use, disclose and/or process my personal data/personal information set out in this [form] and any other personal information provided by me or possessed by my insurer (collectively the "Personal Information") and disclose and transfer such Personal Information to all insurer(s) who have insured vehicle(s) involved in this accident (all insurer(s) who have insured vehicle(s) involved in this accident shall be collectively referred to as the "Insurers"), the Insurers' lawyers/law firms, the Monetary Authority of Singapore and any relevant government agency/authority (such as the police), for the purpose(s) of:

(i) processing, handling and/or dealing with my claims including the settlement of the claims and any necessary investigations relating to the claims;

(ii) investigating the accident and/or my claims;

(iii) carrying out and/or dealing with my instructions or responding to any enquiries by me;

(iv) administering my claims (including the mailing of correspondence, statements, invoices, reports or notices to me, which could involve disclosure of certain personal data about me to bring about delivery of the same as well as on the external cover of envelopes/mail packages); and/or

(v) complying with applicable law in administering, processing, handling and/or dealing with my claims.

(collectively the "Purposes")

(b) all insurer(s) who have insured vehicle(s) involved in this accident and the Insurers' lawyers/law firms, may/are permitted to collect, use, disclose and/or process my Personal Information for one or more of the above Purposes; and

(c) my Personal Information may/can be disclosed by any of the Insurers and/or GIA to their third party service providers or agents (including their lawyers/law firms), which may be sited outside of Singapore, for one or more of the above Purposes.



Policyholder's Signature / Date & Time

Driver's Signature (If driver is not the policyholder) / Date & Time

Witnessed by Reporting Centre Personnel

Sketch Plan

ALOKK BORONG 1 TOA PAYOH

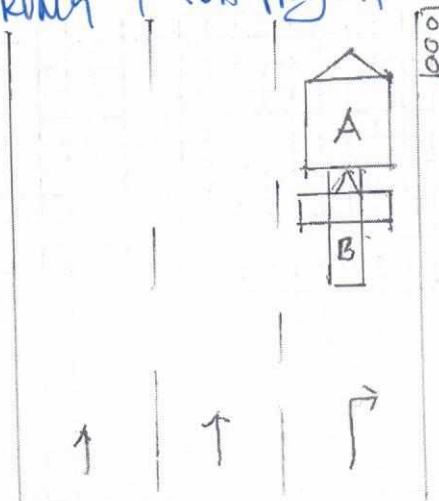

A - GBK 2711 L

B - FBK 9579 M

Describe Circumstances of the Accident

AS PER STATED DATE & TIME, I WAS DRIVING ALONG TOB ROAD, LOR

I, AS APPROACHING THE TRAFFIC JUNCTION WHEN THE TRAFFIC LIGHT TURNS RED

I THEN STOP MY VEHICLE IN STATIONARY POSITION WAITING FOR THE TRAFFIC LIGHT

TO TURN GREEN BEFORE MAKING MY RIGHT TURN, SUDDENLY, I FELT AN IMPACT AS

VEHICLE B FROM BEHIND HAD REAR ENDED MY VEHICLE A. I THEN CAME DOWN TO

ACCESS MY VEHICLE DAMAGES AND EXCHANGE MY PARTICULAR WITH VEHICLE B DRIVER, AS

NO ONE WAS INSURED DURING THE INCIDENT, WE BOTH THEN PROCEEDED TO LEAVE

THE AREA.

Declaration

We declare the foregoing particulars are true in every respect.



Policyholder's Signature / Date & Time

Driver's Signature (If driver is not the policyholder) / Date & Time

27/04/2022
Witnessed by Reporting Centre Personnel

Date of accident: 26/7/2022 Time: 1330H
Location of accident: ALONG TOA PAYOH LOR 1

Details of Own Vehicle

Vehicle Number: GRK 2711L Make/Model: NISSAN NV 200
Insurer: AIG INSURANCE Passenger (incl. Driver): 1
Policy No: 7210013151-01 Policy Type: C/TPFT/TPO

Policyholder

Name: ABSPRUNG ENGINEERING SYSTEMS PTE LTD NRIC/FIN no.: 201626436C
Contact no.: 6909 1955

Driver

Name: ZHU GUO HAN NRIC/FIN no: 67743581L
Contact no.: 97735985 D.O.B: 19/1/1968
Email: INFO @ ABSPRUNG.COM.SG Occupation: MANAGER
Address: BLK 550 WOODLAND STREET 44, # 09-78, S(730550)
Driving pass date: 19/10/2017 Relationship with Policyholder: EMPLOYEE

General Information

Weather conditions: Clear/Raining

Road surface: Dry/Wet

Police report: Yes/No

Video Footage: Yes/No

Prosecution Letter: Yes/No

If Yes against whom:

Injuries: Yes/No

If Yes, provide injuries details:-

Name	Veh No.	Seatbelt (Y/N)	Conveyed to hospital (Y/N)

Details of Third party

	Vehicle B	Vehicle C
Vehicle no.:	FBR 9579U	
Driver name:	MUHAMMAD FALQ BIL NIN AHMAD	
NRIC/FIN no.:	593320820	
Contact no.:	96559552	
Insurance Co.:	NTUC	
Remarks: (Make/Model, Passenger, property info & etc)		

Detail of Witness

	Witness 1	Witness 2
Name:		
Contact no.:		

Claim Type & Acknowledgement

Claim Type: Own Damage/ Third Party/ Reporting Only

Workshop:

Policyholder/ driver's

Signature

C22040013/W92205001





CERTIFICATE OF INSURANCE

COMMERCIAL AUTOPLAN COMMERCIAL VEHICLE

Name of Policyholder : ABSPRUNG ENGINEERING SYSTEMS PTE LTD
Period of Insurance : 19 Mar 2022 To 18 Mar 2023
Engine No. : HR16156236D
Chassis No. : VM20139561

Vehicle No. : GBK2711L
Policy No. : 7210013151-01
Endorsement No. :
Issued Date : 14 Feb 2022

ABOUT THE COVER

Make/Model : NISSAN NV 200 PETROL
Engine Capacity/Tonnage : 0.8 Tonnage
Driver Restriction : NA
Sum Insured : Market Value
Off Peak Car : No
First Year of Registration : 2020
Insuring with COE/PARF : Yes

Person or Classes of Persons Entitled to Drive* :

- a) Any person who is driving on the Policyholder's order or with their permission.
b) This Policy will indemnify the Policyholder or any authorised driver only if he/she meets the specified age condition.

You have to pay an additional sum of S\$3,000 as "Young and/or Inexperienced Driver Excess" ("YIDR") if You are or Your Authorised Driver (named or unnamed) is under the age of 23 and/or has less than 2 years' driving experience.

Age Condition : All Age Condition

Limitation as to use* :

- 1) Use in connection with the Policyholder's business.
2) Use for the carriage of passenger (other than for hire or reward) in connection with the Policyholder's business.
3) Use for social, domestic or pleasure purposes. This Policy does not cover a) use for hire or reward, driving tuition, driving test, racing, pace-making, reliability trial or speed-testing; b) use whilst drawing a trailer except the towing (other than for reward) of any one disabled mechanically propelled vehicle; and c) use for any purpose in connection with Motor Trade.

* Limitations rendered inoperative by Section 8 of the Motor Vehicles (Third-Party Risks and Compensation) Act (Cap. 189), Section 95 of the Road Transport Act, 1987 (Malaysia) and Road Transport (Amendment) Act 2019, are not to be included under these headings.

EXCESS

Section 1

Fire - \$0 Own Damage - \$600 Theft - \$0 Flood Cover - \$0

Section 2

Property Damage - \$0

Windscreen : \$100

Named Driver and Excess (where applicable)

APPROVED REPORTING CENTRES/AUTHORISED REPAIRERS (FOR CLAIMS RELATED REPAIRS)

Any accident repairs to the Vehicle can be carried out at the repairer of Your choice (unless specifically excluded by Us).
For Approved Reporting Centres/AIG Authorised Repairers, please contact our 24-hour accident emergency hotline at +65 6338 6200. Alternatively, you may refer to AIG website www.aig.sg or AIG SG Mobile App. Simply search and download "AIG SG" from iTunes or Google Play.

IMPORTANT NOTES

Hire Purchase Company/Employer's Loan: UOB LIMITED

We hereby certify that the policy to which this Certificate of Insurance relates is issued in accordance with the provisions of the Motor Vehicles (Third Party Risks and Compensation) Act (Cap. 189), Part IV of the Road Transport Act, 1987 (Malaysia), Road Transport (Amendment) Act 2019 and Motor Vehicles (Third Party Risks) Rules, 1959 (Malaysia).

0692116000

WONG TEEN PHANG FRANCIS

371 ALEXANDRA ROAD #05-22 AIA ALEXANDRA
SINGAPORE 159963 SP-JEFFCHIEW-LAWRENCELEE

Underwritten by AIG Asia Pacific Insurance Pte. Ltd.

AIG Asia Pacific Insurance Pte. Ltd.

This computer generated document does not require a signature.

TEEN PHANG FRANCIS WONG

Enquire Vehicle Transfer Fee

Vehicle Details

Vehicle No.
GBK2711L

Make / Model
NISSAN / NV200 DX 1.6 AUTO

Vehicle Type :
A50 - Goods (Closed) Van/Van Panel (Delivery)

Vehicle Attachment 1 :
No Attachment

Vehicle Scheme :
Normal

Chassis No. :
VM20139561

Propellant :
Petrol

Engine No. :
HR16156236D

Motor No. :
-

Engine Capacity :
1597 cc

Power Rating :
-

Maximum Power Output :