

SINGAPORE ACCIDENT STATEMENT

IMPORTANT NOTICE

1. Please report correctly the details of the accident to speed up the claims process.
2. This Form must be completed by the Policyholder and/or the Authorised Driver
3. Information provided must be as truthful and accurate as possible. Any wilful misrepresentation or withholding of material facts may allow insurance companies to repudiate policy liability.
4. The issue and acceptance of this Form by insurance companies is not an admission of policy liability on the part of the insurance companies.
5. **Any false reporting may be referred to the Police for investigation.**
6. This report will be forwarded by the insurers of the GIA Records Management Centre established by the General Insurance Association of Singapore (GIA) for archiving and that copies of this report will, for a fee, be made available upon application by interested parties.
7. By the lodgement of this report to the insurers, you hereby consent to the archiving of this report at the centre and to copies of the report being made available aforesaid.

ACCIDENT STATEMENT

Date of Submission	26/04/2022 16:01 (SGT)
Date of Accident	25/04/2022 10:30 (SGT)
Exact Location of Accident	Shenton Way, Singapore
Additional Location Information	MAXWELL ROAD
Country/State of Loss	Singapore

DETAILS OF OWN VEHICLE

Vehicle Registration Number	SLQ5730L
-----------------------------------	----------

INSURED/POLICYHOLDER

Is company?	Yes
Name Of Registered Owner	TMT QUICK SERVICE ENGINEERING & AUTOMATION
Company Reg No	53147865C
Email Address	tmtquickservice@yahoo.com.sg
Mobile Phone No	(Phone) +65-96405170
Alternative Phone No	+65-96405170

VEHICLE PARTICULARS

Manufacturer	Toyota
Model	Harrier
Variant	-
Exact purpose for which vehicle was being used at time of accident	Employment
Are you claiming under your own insurance policy for repair to your vehicle?	No - Claiming third party
Vehicle Category	Private car
Transmission	Auto
CC	1986

INSURANCE COMPANY

Name of Insurance Company	Auto & General Insurance (Singapore) Pte. Limited.
Type of Coverage	Comprehensive
Fleet Policy	No
Policy Number	P10399547R01
Cover Note Number	-

DRIVER

Name of Driver	ABU TALEB
NRIC No	S7561393H

Date Of Birth	29/09/1975
Occupation	Indoor
Date Of Driving Pass	29/10/2002
Driving experience	19 YEARS AND 6 MONTHS
Gender	Male
Mobile Number	(Phone) +65-96405170
Alt. Phone Number	-
Email Address	tmtquickservice@yahoo.com.sg
Address	BLK 409 JURONG WEST ST 42 #08-919
Address complement	-
Postcode	640409
Is the driver the policyholder?	No
If No, Relationship of the Driver with the Insured	Employee
Does Driver Own Other Vehicles?	No
Vehicle Registration Number of Other Vehicle Owned by Driver	-
Insurance Company of Other Vehicle Owned by Driver	-

GENERAL INFORMATION OF THE ACCIDENT

Type of Accident	Side Swipe
Weather Conditions	Clear
Road Surface	Dry

OTHER INFORMATION

Was any foreign vehicle involved in the accident?	No
Number of vehicles involved in the accident	2
Was anybody injured in the Accident?	No
Was any injured conveyed to hospital by ambulance?	-
Was any other vehicle or property damaged?	Yes
Number of Passengers (Including Driver)	2
Has the driver been approached by unknown person(s) soliciting/offering accident claims assistance?	No

PASSENGER 1

Name	EDWARD LEE
Gender	Male

DETAILS OF POLICE ACTION

Was the accident reported to the police?	No
Was notice of intended Prosecution given?	No
If yes, against whom?	-

CIRCUMSTANCES OF ACCIDENT

I WAS TRAVELLING ALONG SHENTON WAY ON THE RIGHT MOST LANE OF 6 LANES. I WANTED TO MAKE A RIGHT TURN TO MAXWELL ROAD. WHEN I STOP AT THE JUNCTION DUE TO TRAFFIC RED LIGHT. WHEN THE TRAFFIC LIGHT TURNED GREEN, I PROCEED TO MAKE MY RIGHT TURN TO MAXWELL. WHILE TURNING RIGHT, SUDDENLY ONE M/LORRY (GBK365R) CAME FROM MY REAR AT THE SECOND RIGHT LANE AT A FAST SPEED ALSO MAKING A RIGHT TURN TO MAXWELL ROAD AND ENCROACHED INTO MY PATH AND THUS COLLIDED ONTO THE FRONT LEFT PORTION OF MY VEHICLE.

ATTACHMENT(S)

Are accident photos available for attachment?	Yes
Was there any video captured by Car Camera?	No
Was there any audio recorded?	No

DETAILS OF OTHER VEHICLE PROPERTY 1

Vehicle Registration Number	GBK365R
Vehicle Manufacturer	-

Vehicle Model	-
Vehicle Variant	-
Vehicle Colour	-
Vehicle Category	Commercial vehicle
Name of Driver	-
Contact Number	(Phone) +65-83658225
Address	-
Address complement	-
Postcode	-
Insurance Company Name	-
Nature Of Damage	-
Details of property damaged in accident	VEHICLE B
No. Of Passenger (Including Driver)	-

SKETCH PLAN**IMPORTANT NOTICE**

1. Please report **correctly** the details of the accident to speed up the claims process.
2. This Form must be **completed by the Policyholder and/or the Authorised Driver**.
3. Information provided must be as **truthful and accurate as possible**. Any wilful misrepresentation or withholding of material facts may allow insurance companies to **repudiate policy liability**.
4. The issue and acceptance of this Form by insurance companies is not an admission of policy liability on the part of the insurance companies.
5. **Any false reporting may be referred to the Police for investigation.**
6. The report will be forwarded by the insurers of the GIA Records Management Centre established by the General Insurance Association of Singapore (GIA) for archiving and that copies of this report will for a fee be made available upon application by interested parties.
7. By the lodgement of this report to the insurers, you hereby consent to the archiving of this report at the centre and to copies of the report being made available aforesaid.
8. **Consent under the Personal Data Protection Act (PDPA)**

I understand, acknowledge, agree and consent that :

(a) My insurer, my workshop and the General Insurance Association of Singapore ("GIA") may/are permitted to collect, use, disclose and/or process my personal data/personal information set out in this [form] and any other personal information provided by me or possessed by my insurer (collectively the "Personal Information") and disclose and transfer such Personal Information to all insurer(s) who have insured vehicle(s) involved in this accident (all insurer(s) who have insured vehicle(s) involved in this accident shall be collectively referred to as the "Insurers"), the Insurers' lawyers/law firms, the Monetary Authority of Singapore and any relevant government agency/authority (such as the police), for the purpose(s) of :

- (i) processing, handling and/or dealing with my claims including the settlement of the claims and any necessary investigations relating to the claims;
- (ii) investigating the accident and/or my claims;
- (iii) carrying out and/or dealing with my instructions or responding to any enquiries by me;
- (iv) administering my claims (including the mailing of correspondence, statements, invoices, reports or notices to me, which could involve disclosure of certain personal data about me to bring about delivery of the same as well as on the external cover of envelopes/mail packages); and/or
- (v) complying with applicable law in administering, processing, handling and/or dealing with my claims.

(collectively the "Purposes")

(b) all insurer(s) who have insured vehicle(s) involved in this accident and the Insurers' lawyers/law firms, may/are permitted to collect, use, disclose and/or process my Personal Information for one or more of the above Purposes; and

(c) my Personal Information may/can be disclosed by any of the Insurers and/or GIA to their third party service providers or agents (including their lawyers/law firms), which may be sited outside of Singapore, for one or more of the above Purposes.



Policyholder's Signature / Date & Time

Driver's Signature (If driver is not the policyholder) / Date & Time

Witnessed by Reporting Centre Personnel

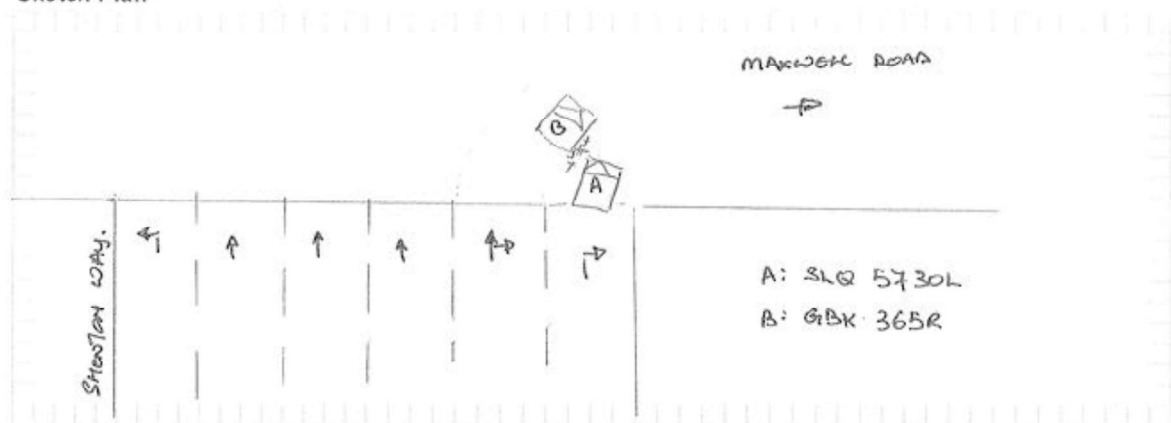
Sketch Plan

Describe Circumstances of the Accident

I WAS TRAVELLING ALONG SHENTON WAY ON THE RIGHT MOST LANE OF 6 LANES, I WANTED TO MAKE A RIGHT TURN TO MAXWELL ROAD. WHEN I STOP AT THE JUNCTION DUE TO TRAFFIC RED LIGHT, WHEN THE TRAFFIC LIGHT TURNED GREEN, I PROCEED TO MAKE MY RIGHT TURN TO MAXWELL ROAD, WHILE TURNING RIGHT, SUDDENLY ONE M/LORRY GSK 365R CAME FROM MY REAR AT THE SECOND RIGHT LANE AT A FAST SPEED ALSO MAKING A RIGHT TURNED TO MAXWELL ROAD AND ENCRDACHED INTO MY PATH AND THUS COLLIDED ONTO THE FRONT LEFT PORTION OF MY VEHICLE.

Declaration

We declare the foregoing particulars are true in every respect.



Policyholder's Signature / Date & Time

Driver's Signature (If driver is not the policyholder) / Date & Time

Witnessed by Reporting Centre Personnel

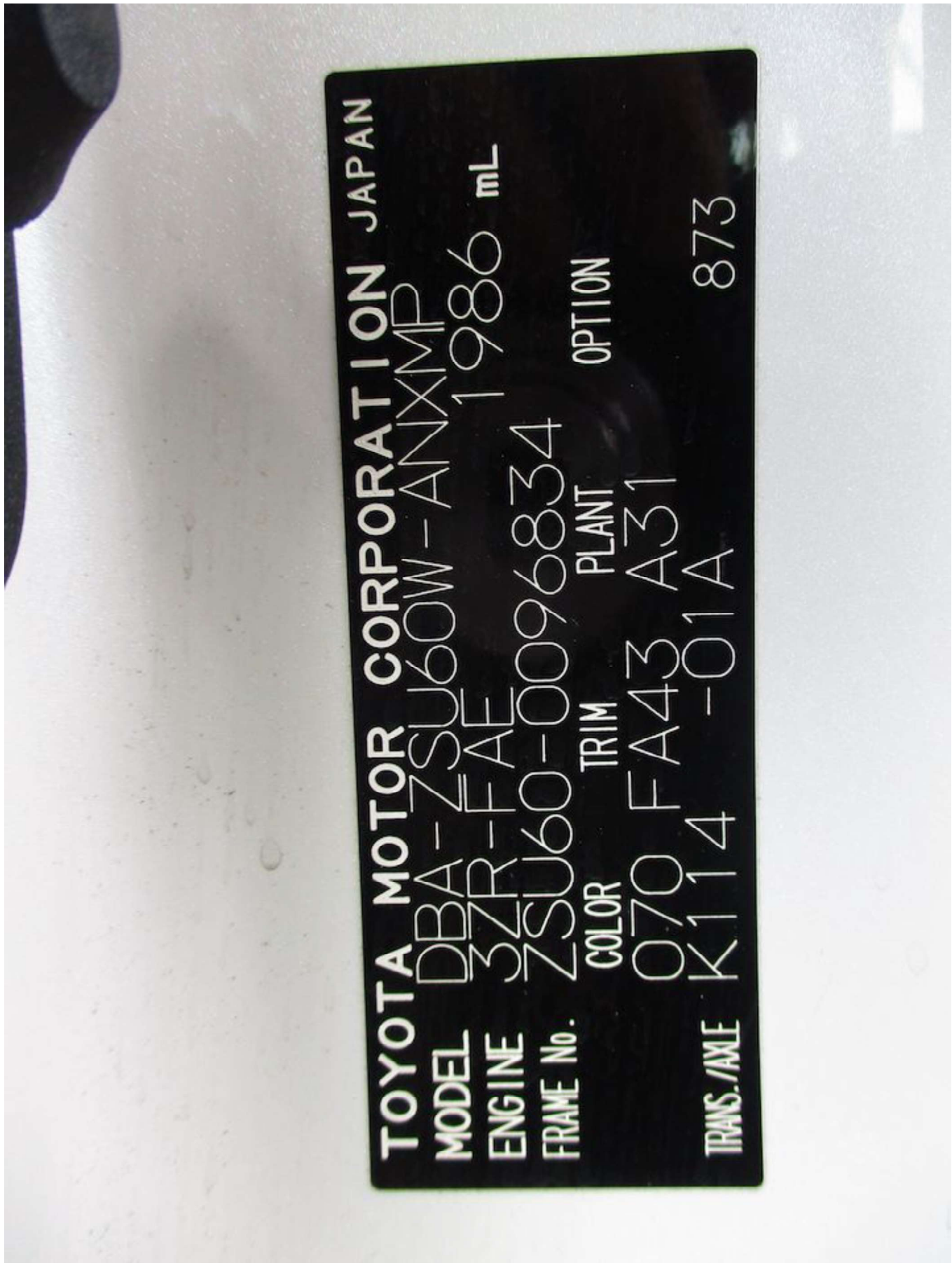













It pays to choose

**Budget
Direct**
insurance

Certificate of Insurance

 Comprehensive Car Policy
 Policy Number: P10399547R01

Motor Vehicles (Third-Party Risks And Compensation) Act (Chapter 189) of Singapore, Motor Vehicles (Third-Party Risks And Compensation) Rules of Singapore, Road Transport Act 1987 of Malaysia, Road Transport (Amendment) Act 2019 of Malaysia, Motor Vehicles (Third-Party Risks) Rules, 1959 of Malaysia, or any Amendment, Act or Acts passed in substitution thereof.

Certificate Number P10399547R01 (Comprehensive / Named Driver Plan / Any Workshop)

1) Vehicle Registration Number	:	SLQ5730L
Chassis Number	:	ZSU600096834
2) Effective Date / Time of Commencement of Insurance for the Purpose of the Act	:	14/07/2021 (00:00)
3) Date / Time of Expiry of Insurance	:	13/07/2022 (23:59)
4) Excess (i) Policy	:	S\$ 600.00
(ii) Windscreen	:	S\$ 100.00
5) Policyholder	:	TMT Quick Service Engineering & Automation
6) Persons or Classes of Persons Entitled to Drive*	Drivers named as a Main / Named Driver in this Certificate of Insurance only. Provided that the person driving is permitted in accordance with the licensing or other laws or regulations to drive the Motor Vehicle or has been so permitted and is not disqualified by order of a Court of Law or by any reason of any enactment or regulation in that behalf from driving the Motor Vehicle. And provided further that the Motor Vehicle is registered under the Road Traffic Act and its registration under the Road Traffic Act has not been cancelled at the time of accident or loss. Please refer to the Product Disclosure Document for full terms and conditions. Main Driver / Date of Birth : Abu Taleb(29/09/1975) Named Driver(s) / Date of Birth : No driver is named.	
7) Limitation as to use*	Use only for social, domestic and pleasure purposes and for the business purposes of the drivers listed above. The Policy does not cover use for hire or reward, tuition or driving tests, racing, pace-making, reliability trials, speed-testing or the carriage of goods other than samples in connection with any trade or business or use for any purpose in connection with the Motor Trade. * Limitations rendered Inoperative by Section 8 of the Motor Vehicles (Third-Party Risks and Compensation) Act (Chapter 189) of Singapore and Section 95 of the Road Transport Act 1987 of Malaysia, are not to be included under these headings.	
8) Finance Company	:	DBS Bank Ltd

I / We hereby certify that the policy to which this Certificate relates is issued in accordance with the provisions of the Motor Vehicles (Third-Party Risks and Compensation) Act (Chapter 189) of Singapore and Part IV of the Road Transport Act 1987 of Malaysia or any Amendment, Act or Acts passed in substitution thereof.

 Issued in Singapore on
 13/07/2021

 Auto & General Insurance (Singapore) Pte. Limited
 Trading as Budget Direct Insurance



 Simon Birch
 Chief Executive Officer

Auto & General Insurance (Singapore) Pte. Limited (Co. Reg. No. 201626103G), trading as **Budget Direct Insurance**
 190 Clemenceau Avenue, #03-01, Singapore Shopping Centre, Singapore 239924 Tel: 6221 2111 budgetdirect.com.sg