

NATIONAL Assessment Centre Services

(Ref: 123456789)

Date In: 27/04/22	Job description	Date & Time Completed	Done by
Ref No: NA/CTD2003931/13	SAS e-filing		
Veh No: GBD60414	E-mail (w/this, 3hrs, A/C 2hrs)		
DOA 26/04/22 1745	i-Motor Claim Form		
OD: TP Reporting Only	i-Motor W/O (Within: OD 2hrs, TP 4hrs)		
	i-Photo Uploaded		
TP Insurer:	Assessment/Survey Report		
	Ass't Report by Fax / Hand to Owner/Wksp		

Preferred Wksp / INC Assign Wksp / QW: (Tel:	Fax:
TP Particulars:	Veh No: GBR6862H	INC () / Non-INC ()
Owner / Driver: (Tel:	
Policy No: (Period: (Cover Type: (
Confirmed by: (Date:	Time:
Insured/Driver Liability: (% [Note-Est. Status (WO): N: 0-20%; P: 21-79%; F: 80-100%]	
Year of Registration: (Warranty: YES () / NO ()	
Excess: (\$	Loading: \$1,000 () / \$2,000 ()	

General Remarks:-

() Walk-In Customer: Customer's information strictly Confidential & Strictly NO refer of repairer.

() Total Loss Case: to e-mail Insurer URGENTLY.

Drive-In () / Towed-In (); Invoice: YES () / NO (); Towing Co. ()

Remarks:- (INC hotline: 6788 6616)	Date & Time Completed	Done by
1) Apply for Transport Allowance () / Courtesy Car ()		
2) QC Check / Post Repair Inspection ()		
3) Upload Resurvey Photo [Repair Cost > \$3000] ()		

Injury:

Date/Time	Actions

NA220122	Invoice Preparation Checklist	Amt (\$) 1st Bill	Amt (\$) Add Bill
Claimant's Particulars :-	1) AR: Accident Reporting (\$30);		
	2) DA: Damage Assessment (\$100); INC (\$80)		
Driver/Owner:	3) TF: Towing Fee \$40/\$45		
	4) FT: Follow-Through Survey \$120		
Contact No:	5) FT: Follow-Through Survey (Resurvey) \$30		
	For claiming against INC Only (wef 10 Jan 2005)		
Damaged Portion:	6) TR: Re-inspection \$75		
	7) N1: Idac DA + SMRT Survey \$160		
	8) NTUC Additional Services:-		
QC Checked by (Engr-In-Charge):	QD:		
	*N5: Courtesy Car / Tpt Allowance \$5		
	*N6: Repair Co-ordination \$10		
	*N7: Post Repair Inspection \$25		
Auditors' Comments :-	*N8: DV / Collect Excess Coordination \$5		
Cat. 1:	TP (N11): TP (Non INC) against INC \$20		
	9) N12: Idac Mobile \$30		
Cat. 2 / 3:	Invoice dated	Fee Charged	
	Invoice dated	Fee Charged	

SINGAPORE ACCIDENT STATEMENT

IMPORTANT NOTICE

1. Please report correctly the details of the accident to speed up the claims process.
2. This Form must be completed by the Policyholder and/or the Authorised Driver
3. Information provided must be as truthful and accurate as possible. Any wilful misrepresentation or withholding of material facts may allow insurance companies to repudiate policy liability.
4. The issue and acceptance of this Form by insurance companies is not an admission of policy liability on the part of the insurance companies.
5. Any false reporting may be referred to the Police for investigation.
6. This report will be forwarded by the insurers of the GIA Records Management Centre established by the General Insurance Association of Singapore (GIA) for archiving and that copies of this report will, for a fee, be made available upon application by interested parties.
7. By the lodgement of this report to the insurers, you hereby consent to the archiving of this report at the centre and to copies of the report being made available aforesaid.

ACCIDENT STATEMENT

Date of Submission	27/04/2022 16:52 (SGT)
Date of Accident	26/04/2022 17:45 (SGT)
Exact Location of Accident	Geylang East Central, Singapore
Additional Location Information	-
Country/State of Loss	Singapore

DETAILS OF OWN VEHICLE

Vehicle Registration Number	GBD6041Y
-----------------------------	----------

INSURED/POLICYHOLDER

Is company?	Yes
Name Of Registered Owner	SIN YIN TRADING COMPANY
Company Reg No	0XXXX800A
Email Address	sinyintrading@gmail.com
Mobile Phone No	(Phone) +65-67449764
Alternative Phone No	(Office) +65-67449764

VEHICLE PARTICULARS

Manufacturer	Kia
Model	K2500 6M/T
Variant	-
Exact purpose for which vehicle was being used at time of accident	Employment
Are you claiming under your own insurance policy for repair to your vehicle?	No - Claiming third party
Vehicle Category	Commercial vehicle
Transmission	Manual
CC	2497

INSURANCE COMPANY

Name of Insurance Company	China Taiping Insurance (Singapore) Pte. Ltd.
Type of Coverage	Comprehensive
Fleet Policy	No
Policy Number	DMCVSNW00006372201
Cover Note Number	-

DRIVER

Name of Driver	LEE YIN HOONG
NRIC No	SXXXX3811

Date Of Birth	21/12/1945
Occupation	Outdoor
Date Of Driving Pass	22/11/1963
Driving experience	58 YEARS AND 5 MONTHS
Gender	Male
Mobile Number	(Phone) +65-97955088
Alt. Phone Number	-
Email Address	sinyintrading@gmail.com
Address	BLK 813 TAMPINES ST 81
Address complement	#09-538
Postcode	520813
Is the driver the policyholder?	No
If No, Relationship of the Driver with the Insured	Employee
Does Driver Own Other Vehicles?	No
Vehicle Registration Number of Other Vehicle Owned by Driver	-
Insurance Company of Other Vehicle Owned by Driver	-

GENERAL INFORMATION OF THE ACCIDENT

Type of Accident	Collision - Change/cross lane
Weather Conditions	Clear
Road Surface	Dry

OTHER INFORMATION

Was any foreign vehicle involved in the accident?	No
Number of vehicles involved in the accident	2
Was anybody injured in the Accident?	No
Was any injured conveyed to hospital by ambulance?	-
Was any other vehicle or property damaged?	Yes
Number of Passengers (Including Driver)	1
Has the driver been approached by unknown person(s) soliciting/offering accident claims assistance?	No

DETAILS OF POLICE ACTION

Was the accident reported to the police?	No
Was notice of intended Prosecution given?	No
If yes, against whom?	-

CIRCUMSTANCES OF ACCIDENT

PLS REFER TO THE ATTACHED STATEMENT.

ATTACHMENT(S)

Are accident photos available for attachment?	Yes
Was there any video captured by Car Camera?	No
Was there any audio recorded?	No

DETAILS OF OTHER VEHICLE PROPERTY 1

Vehicle Registration Number	GBK6862H
Vehicle Manufacturer	-
Vehicle Model	-
Vehicle Variant	-
Vehicle Colour	-
Vehicle Category	Commercial vehicle
Name of Driver	-
Contact Number	(Phone) +65-91148626
Address	-
Address complement	-

Postcode	-
Insurance Company Name	-
Nature Of Damage	-
Details of property damaged in accident	-
No. Of Passenger (Including Driver)	-

SKETCH PLAN

IMPORTANT NOTICE

1. Please report correctly the details of the accident to speed up the claims process.
2. This Form must be completed by the Policyholder and/or the Authorised Driver.
3. Information provided must be as truthful and accurate as possible. Any wilful misrepresentation or withholding of material facts may allow insurance companies to repudiate policy liability.
4. The issue and acceptance of this Form by insurance companies is not an admission of policy liability on the part of the insurance companies.
5. Any false reporting may be referred to the Police for investigation.
6. The report will be forwarded by the insurers of the GIA Records Management Centre established by the General Insurance Association of Singapore (GIA) for archiving and that copies of this report will for a fee be made available upon application by interested parties.
7. By the lodgement of this report to the insurers, you hereby consent to the archiving of this report at the centre and to copies of the report being made available aforesaid.
8. **Consent under the Personal Data Protection Act (PDPA)**
I understand, acknowledge, agree and consent that:
(a) My insurer, my workshop and the General Insurance Association of Singapore ("GIA") may/are permitted to collect, use, disclose and/or process my personal data/personal information set out in this [form] and any other personal information provided by me or possessed by my insurer (collectively the "Personal Information") and disclose and transfer such Personal Information to all insurer(s) who have insured vehicle(s) involved in this accident (all insurer(s) who have insured vehicle(s) involved in this accident shall be collectively referred to as the "Insurers"), the Insurers' lawyers/law firms, the Monetary Authority of Singapore and any relevant government agency/authority (such as the police), for the purpose(s) of:
(i) processing, handling and/or dealing with my claims including the settlement of the claims and any necessary investigations relating to the claims;
(ii) investigating the accident and/or my claims;
(iii) carrying out and/or dealing with my instructions or responding to any enquiries by me;
(iv) administering my claims (including the mailing of correspondence, statements, invoices, reports or notices to me, which could involve disclosure of certain personal data about me to bring about delivery of the same as well as on the external cover of envelopes/mail packages); and/or
(v) complying with applicable law in administering, processing, handling and/or dealing with my claims.
(collectively the "Purposes")
(b) all insurer(s) who have insured vehicle(s) involved in this accident and the Insurers' lawyers/law firms, may/are permitted to collect, use, disclose and/or process my Personal Information for one or more of the above Purposes; and
(c) my Personal Information may/can be disclosed by any of the Insurers and/or GIA to their third party service providers or agents (including their lawyers/law firms), which may be sited outside of Singapore, for one or more of the above Purposes.

新英貿易公司
SIN YIN TRADING CO.
105, SIMS AVENUE #03-03
CHANCER LODGE COMPLEX
SINGAPORE 387429
TEL: 6744 9764, 6744 9765
FAX: 6748 0229

[Signature]

[Signature] 27/04/22

Policyholder's Signature / Date & Time

Driver's Signature (If driver is not the policyholder) / Date & Time

Witnessed by Reporting Centre Personnel

Sketch Plan

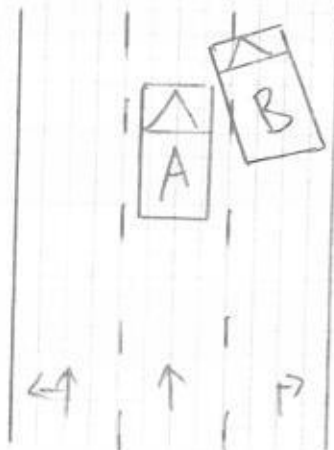

A: G3D6041Y

B: G3K 6862M

Geylang East central

Describe Circumstances of the Accident

I was travelling along Geylang East central on the middle lane, while I was going straight, vehicle is which is on the turn right lane only, swerve into my lane and collided onto my vehicle front left portion.

Declaration

We declare the foregoing particulars are true in every respect.

新英貿易公司
SIN YIN TRADING CO.
105, SIMS AVENUE #03-03
CHANCERLODGE COMPLEX
SINGAPORE 387429
TEL: 6744 9764, 6744 9765
FAX: 6748 0229

Policyholder's Signature / Date & Time



Driver's Signature (If driver is not the policyholder) / Date & Time

 27/04/22
Witnessed by Reporting Centre Personnel

SINGAPORE ACCIDENT STATEMENT

IMPORTANT NOTICE

- ❖ Complete and submit this form to the individual insurance authorised reporting centre.
- ❖ Please report correctly on the details of the accident to speed up the claim process.
- ❖ This form must be filled up by the policy holder and/or authorised driver.
- ❖ Information provided must be as fruitful and accurate as possible. Any wilful misrepresentation or withholding of material facts may allow insurance companies to repudiate policy liability.
- ❖ The issue and acceptance of this form by insurance companies is not an admission of policy liability on the part of the insurance companies.
- ❖ Any false reporting may be referred to the traffic police department for investigation.

ACCIDENT DETAILS

Date of accident	26/04/22	(DD/MM/YY)
Time of accident	1745	(HH:MM)
Exact location of accident	Geylang East Central	

DETAILS OF VEHICLE

Vehicle registration number	GBD 6041Y		
Vehicle make and model	Kia		
Type of vehicle	Saloon <input type="checkbox"/>	MPV <input type="checkbox"/>	CRV <input type="checkbox"/> Van <input type="checkbox"/>
	Lorry <input checked="" type="checkbox"/>	Bus <input type="checkbox"/>	Motorcycle <input type="checkbox"/> Others: _____
Vehicle category	Private <input type="checkbox"/>	Commercial <input checked="" type="checkbox"/>	Motorcycle <input type="checkbox"/>
Purpose of using at said time			
Are you claiming under your own insurance company?	Yes <input type="checkbox"/>	No <input checked="" type="checkbox"/>	if no, please select: Third part claim <input checked="" type="checkbox"/> Reporting only <input type="checkbox"/>

INSURANCE INFORMATION

Insurance company	China Taiping
Policy number	DMCVSNW00006372201
Type of policy	Comprehensive <input checked="" type="checkbox"/> Third party fire & theft <input type="checkbox"/> TP only <input type="checkbox"/>

INSURED / POLICY HOLDER

Name	Sin Yin Trading company	Male <input type="checkbox"/>	Female <input type="checkbox"/>
NRIC / Fin / Passport number			
Contact	6744 9764		
Address	105 Sims Ave #03-03		

DRIVER

SAME AS INSURED ABOVE ☐ (SKIP TO D.O.B)

Name	Lee Yin Hoong	Male <input type="checkbox"/>	Female <input type="checkbox"/>
NRIC / Fin / Passport number	S2507381I		
Contact	97955088		
Address	Blk 813 Tampines St 81 #09-538 (520813)		
Email address	sinYinTrading@gmail.com		
Date of birth	21/12/1945		
Occupation	Indoor <input type="checkbox"/>	Outdoor <input checked="" type="checkbox"/>	
Driving date pass	22/11/1963		

GENERAL INFORMATION OF THE ACCIDENT	
Was driver an employee of the insured's company?	Yes <input checked="" type="checkbox"/> No <input type="checkbox"/> If no, relationship of the driver and insured: _____
Accident captured by camera?	Yes <input type="checkbox"/> No <input checked="" type="checkbox"/>
Weather condition	Clear <input checked="" type="checkbox"/> Raining <input type="checkbox"/> Others: _____
Road surface	Dry <input checked="" type="checkbox"/> Wet <input type="checkbox"/>
No of passenger	1 (Inclusive of driver)

PASSENGER 1	
Name	_____
Gender	Male <input type="checkbox"/> Female <input type="checkbox"/>

PASSENGER 2	
Name	_____
Gender	Male <input type="checkbox"/> Female <input type="checkbox"/>

PASSENGER 3	
Name	_____
Gender	Male <input type="checkbox"/> Female <input type="checkbox"/>

PASSENGER 4	
Name	_____
Gender	Male <input type="checkbox"/> Female <input type="checkbox"/>

PASSENGER 5	
Name	_____
Gender	Male <input type="checkbox"/> Female <input type="checkbox"/>

PASSENGER 6	
Name	_____
Gender	Male <input type="checkbox"/> Female <input type="checkbox"/>

OTHER INFORMATION	
Was anybody injured?	Yes <input type="checkbox"/> No <input type="checkbox"/>
Was other vehicle damaged?	Yes <input type="checkbox"/> No <input type="checkbox"/>

DETAILS OF POLICE STATION ACTION	
Reported to police?	Yes <input type="checkbox"/> No <input type="checkbox"/> If yes, please state which police station.
Police station name	_____

WITNESS 1	
Name	_____

WITNESS 2	
Name	_____

THIRD PARTY VEHICLE 1	
Vehicle registration number	613K 6862H
Vehicle make model	
Name	PeH Yu Hern
NRIC / Fin / Passport number	S9435210H
Contact	91148626

THIRD PARTY VEHICLE 2	
Vehicle registration number	
Vehicle make model	
Name	
NRIC / Fin / Passport number	
Contact	

THIRD PARTY VEHICLE 3	
Vehicle registration number	
Vehicle make model	
Name	
NRIC / Fin / Passport number	
Contact	

THIRD PARTY VEHICLE 4	
Vehicle registration number	
Vehicle make model	
Name	
NRIC / Fin / Passport number	
Contact	

THIRD PARTY VEHICLE 5	
Vehicle registration number	
Vehicle make model	
Name	
NRIC / Fin / Passport number	
Contact	

THIRD PARTY VEHICLE 6	
Vehicle registration number	
Vehicle make model	
Name	
NRIC / Fin / Passport number	
Contact	

THIRD PARTY VEHICLE 7	
Vehicle registration number	
Vehicle make model	
Name	
NRIC / Fin / Passport number	
Contact	

INJURED PERSON 1	
Name	
Injuries sustained	
Which vehicle person in?	
Were seat belts worn?	Yes <input type="checkbox"/> No <input type="checkbox"/>
Was injured conveyed to hospital by ambulance?	Yes <input type="checkbox"/> No <input type="checkbox"/>

INJURED PERSON 2	
Name	
Injuries sustained	
Which vehicle person in?	
Were seat belts worn?	Yes <input type="checkbox"/> No <input type="checkbox"/>
Was injured conveyed to hospital by ambulance?	Yes <input type="checkbox"/> No <input type="checkbox"/>

INJURED PERSON 3	
Name	
Injuries sustained	
Which vehicle person in?	
Were seat belts worn?	Yes <input type="checkbox"/> No <input type="checkbox"/>
Was injured conveyed to hospital by ambulance?	Yes <input type="checkbox"/> No <input type="checkbox"/>

INJURED PERSON 4	
Name	
Injuries sustained	
Which vehicle person in?	
Were seat belts worn?	Yes <input type="checkbox"/> No <input type="checkbox"/>
Was injured conveyed to hospital by ambulance?	Yes <input type="checkbox"/> No <input type="checkbox"/>

INJURED PERSON 5	
Name	
Injuries sustained	
Which vehicle person in?	
Were seat belts worn?	Yes <input type="checkbox"/> No <input type="checkbox"/>
Was injured conveyed to hospital by ambulance?	Yes <input type="checkbox"/> No <input type="checkbox"/>

INJURED PERSON 6	
Name	
Injuries sustained	
Which vehicle person in?	
Were seat belts worn?	Yes <input type="checkbox"/> No <input type="checkbox"/>
Was injured conveyed to hospital by ambulance?	Yes <input type="checkbox"/> No <input type="checkbox"/>



中国太平
CHINA TAIPING

中国太平保险(新加坡)有限公司
CHINA TAIPING INSURANCE (SINGAPORE) PTE. LTD.

Motor Commercial

MZ300/C

R SN

AN0063A

Cov. Type:C

CERTIFICATE OF INSURANCE

Motor Vehicles (Third-Party Risks and Compensation) Act (Chapter 189)
Motor Vehicles (Third-Party Risks and Compensation) Rules, 1960
Road Transport Act, 1987 (Malaysia)
Motor Vehicles (Third-Party Risks) Rules, 1959 (Malaysia)

CERTIFICATE No.

DMCVSNW00006372201

Engine No.: D4CBE570681

Cha. No.: KNCSJX76LF7906880

1. Index Mark and Registration
Number of Vehicle

GBD6041Y

AUTOSAFE

2. Name of Policy Holder

SIN YIN TRADING COMPANY

3. Effective date of the Commencement of
Insurance for the purposes of the Regulations,
Ordinance or Enactment

07/01/2022
(00:00:00)

Excess Sect I. S\$500.00
EX ON WINDSCREEN S\$100.00

4. Date of Expiry of Insurance

06/01/2023

5. Persons or Classes of Persons entitled to drive*

Any person who is driving on the Policyholder's order or with their permission.

Provided that the person driving is permitted in accordance with the licensing or other laws or
regulations to drive the Motor Vehicle or has been so permitted and is not disqualified by order of
a Court of Law or by reason of any enactment or regulation in that behalf from driving the Motor
Vehicle.

6. Limitations as to use*

- (1) Use in connection with the Policyholder's business.
- (2) Use for the carriage of passengers (other than for hire or reward) in connection with the Policyholder's business.
- (3) Use for social, domestic or pleasure purposes.

The Policy does not cover

- (1) Use for hire or reward or racing, pace-making, reliability trial or speed testing.
- (2) Use whilst drawing a trailer except the towing of any one disabled mechanically propelled vehicle.

* Limitations rendered inoperative by Section 8 of the Motor Vehicles (Third-Party Risks and Compensation) Act (Chapter 189)
and Section 95 of the Road Transport Act 1987 (Malaysia), are not to be included under these headings.

I/We hereby Certify that the policy to which this Certificate relates is issued in accordance with the
provisions of the Motor Vehicles (Third-Party Risks and Compensation) Act (Chapter 189) and Part IV of the Road
Transport Act, 1987 (Malaysia).

Please see reverse

For CHINA TAIPING INSURANCE (SINGAPORE) PTE. LTD.

Issued By: KCB AGENCY
Authorised Officer

Authorised Signatory

China Taiping Insurance (Singapore) Pte. Ltd. (Co. Reg. No. 200208384E)
3 Anson Road #16-00 Springleaf Tower Singapore 079909

☎ 6389 6111

☎ 6222 1033

🌐 www.sg.cntaiping.com