

SINGAPORE ACCIDENT STATEMENT

IMPORTANT NOTICE

1. Please report correctly the details of the accident to speed up the claims process.
2. This Form must be completed by the Policyholder and/or the Authorised Driver
3. Information provided must be as truthful and accurate as possible. Any wilful misrepresentation or withholding of material facts may allow insurance companies to repudiate policy liability.
4. The issue and acceptance of this Form by insurance companies is not an admission of policy liability on the part of the insurance companies.
5. Any false reporting may be referred to the Police for investigation.
6. This report will be forwarded by the insurers of the GIA Records Management Centre established by the General Insurance Association of Singapore (GIA) for archiving and that copies of this report will, for a fee, be made available upon application by interested parties.
7. By the lodgement of this report to the insurers, you hereby consent to the archiving of this report at the centre and to copies of the report being made available aforesaid.

ACCIDENT STATEMENT

Date of Submission	26/04/2022 14:53 (SGT)
Date of Accident	25/04/2022 19:50 (SGT)
Exact Location of Accident	Mandai Ave, Singapore
Additional Location Information	-
Country/State of Loss	Singapore

DETAILS OF OWN VEHICLE

Vehicle Registration Number	SHA8278M
INSURED/POLICYHOLDER	
Is company?	Yes
Name Of Registered Owner	CITYCAB PTE LTD
Company Reg No	1XXXXX839G
Email Address	fleetsafety@cdgtaxi.com.sg
Mobile Phone No	(Phone) +65-97642675
Alternative Phone No	(Office) +65-65508768

VEHICLE PARTICULARS

Manufacturer	Hyundai
Model	I40
Variant	-
Exact purpose for which vehicle was being used at time of accident	Private hire
Are you claiming under your own insurance policy for repair to your vehicle?	No - Claiming third party
Vehicle Category	Taxi
Transmission	Auto
CC	1685

INSURANCE COMPANY

Name of Insurance Company	AXA Insurance Pte Ltd
Type of Coverage	ThirdPartyFireTheft
Fleet Policy	Yes
Policy Number	VFX/P2419140
Cover Note Number	-

DRIVER

Name of Driver	QUEK KOK TENG
NRIC No	SXXXX839J

Date Of Birth	17/06/1953
Occupation	Outdoor
Date Of Driving Pass	12/06/1975
Driving experience	46 YEARS AND 10 MONTHS
Gender	Male
Mobile Number	(Phone) +65-97642675
Alt. Phone Number	-
Email Address	fleetsafety@cdgtaxi.com.sg
Address	309 JURONG EAST STREET 32 #11-272
Address complement	-
Postcode	600309
Is the driver the policyholder?	No
If No, Relationship of the Driver with the Insured	Hirer
Does Driver Own Other Vehicles?	No
Vehicle Registration Number of Other Vehicle Owned by Driver	-
Insurance Company of Other Vehicle Owned by Driver	-

GENERAL INFORMATION OF THE ACCIDENT

Type of Accident	Collision - Change/cross lane
Weather Conditions	Clear
Road Surface	Dry

OTHER INFORMATION

Was any foreign vehicle involved in the accident?	No
Number of vehicles involved in the accident	2
Was anybody injured in the Accident?	No
Was any injured conveyed to hospital by ambulance?	-
Was any other vehicle or property damaged?	Yes
Number of Passengers (Including Driver)	1
Has the driver been approached by unknown person(s) soliciting/offering accident claims assistance?	No

DETAILS OF POLICE ACTION

Was the accident reported to the police?	No
Was notice of intended Prosecution given?	No
If yes, against whom?	-

CIRCUMSTANCES OF ACCIDENT

ON THE 25/04/2022 AT AROUND 1950HRS. I VEHICLE A BEARING REGISTRATION NUMBER SHA8278M WAS DRIVING ALONG MANDAI AVENUE ON THE LEFT LANE WITH LIGHT RAIN AND WET FLOORING. AS I WAS TRAVELLING, VEHICLE B BEARING REGISTRATION NUMBER SHF396G WHO WAS ON MIDDLE LANE CHANGE ONTO MY LANE AND VEHICLE B REAR LEFT COLLIDED ONTO VEHICLE A FRONT RIGHT. UPON IMPACT, VEHICLE A SWERVED LEFT AND HIT ONTO A ROAD DIVIDER AND VEHICLE B TOO SWERVED LEFT AND COLLIDED ONTO A ROAD DIVIDER. DAMAGES FOR BOTH VEHICLE WERE MAJOR AND I SUFFERED RIGHT HAND INJURIES ALSO SOME PAIN AND WILL SEEK MEDICAL IF NEED BE.

ATTACHMENT(S)

Are accident photos available for attachment?	Yes
Was there any video captured by Car Camera?	Yes
Reasons for not uploading a video of the accident	FILE IS NOT SUITABLE
Was there any audio recorded?	No

DETAILS OF OTHER VEHICLE PROPERTY 1

Vehicle Registration Number	SHF396G
Vehicle Manufacturer	Toyota
Vehicle Model	-

Vehicle Variant	-
Vehicle Colour	-
Vehicle Category	Taxi
Name of Driver	TAN ANN KAH
NRIC No	SXXXX440J
Contact Number	(Phone) +65-93536821
Address	-
Address complement	-
Postcode	-
Insurance Company Name	-
Nature Of Damage	-
Details of property damaged in accident	-
No. Of Passenger (Including Driver)	1

Describe Circumstances of the Accident

ON THE 25/04/2022 AT AROUND 1950HRS. I VEHICLE A BEARING REGISTRATION NUMBER SHA8278M WAS DRIVING ALONG MANDAI AVENUE ON THE LEFT LANE WITH LIGHT RAIN AND WET FLOORING. AS I WAS TRAVELLING, VEHICLE B BEARING REGISTRATION NUMBER SHF396G WHO WAS ON MIDDLE LANE CHANGE ONTO MY LANE AND VEHICLE B REAR LEFT COLLIDED ONTO VEHICLE A FRONT RIGHT.

UPON IMPACT, VEHICLE A SWERVED LEFT AND HIT ONTO A ROAD DIVIDER AND VEHICLE B TOO SWERVED LEFT AND COLLIDED ONTO A ROAD DIVIDER.

DAMAGES FOR BOTH VEHICLE WERE MAJOR AND I SUFFERED RIGHT HAND INJURIES ALSO SOME PAIN AND WILL SEEK MEDICAL IF NEED BE.

Declaration

I/We declare the foregoing particulars are true in every respect

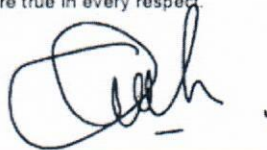

Policyholder's Signature / Date & Time

Driver's Signature (if driver is not the policyholder) / Date & Time 25/04/2022 2-115

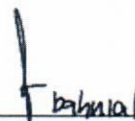

Witnessed by Reporting Centre Personnel

SKETCH PLAN

IMPORTANT NOTICE

1. Please report correctly the details of the accident to speed up the claims process.
2. This Form must be completed by the Policyholder and/or the Authorised Driver.
3. Information provided must be as truthful and accurate as possible. Any willful misrepresentation or withholding of material facts may allow insurance companies to repudiate policy liability.
4. The issue and acceptance of this Form by insurance companies is not an admission of policy liability on the part of the insurance companies.
5. Any false reporting may be referred to the Police for investigation
6. The report will be forwarded by the insurers of the GIA Records Management Centre established by the General Insurance Association of Singapore (GIA) for archiving and that copies of this report will for a fee be made available upon application by interested parties.
7. By the lodgement of this report to the insurers, you hereby consent to the archiving of this report at the centre and to copies of the report being made available aforesaid.
8. **Consent under the Personal Data Protection Act (PDPA)**
I understand, acknowledge, agree and consent that:
(a) My insurer, my workshop and the General Insurance Association of Singapore ("GIA") may/are permitted to collect, use, disclose and/or process my personal data/personal information set out in this [form] and any other personal information provided by me or possessed by my insurer (collectively the "Personal Information") and disclose and transfer such Personal Information to all insurer(s) who have insured vehicle(s) involved in this accident (all insurer(s) who have insured vehicle(s) involved in this accident shall be collectively referred to as the "Insurers"), the Insurers' lawyers/law firms, the Monetary Authority of Singapore and any relevant government agency/authority (such as the police), for the purpose(s) of:
(i) processing, handling and/or dealing with my claims including the settlement of the claims and any necessary investigations relating to the claims;
(ii) investigating the accident and/or my claims;
(iii) carrying out and/or dealing with my instructions or responding to any enquiries by me;
(iv) administering my claims (including the mailing of correspondence, statements, invoices, reports or notices to me, which could involve disclosure of certain personal data about me to bring about delivery of the same as well as on the external cover of envelopes/mail packages); and/or
(v) complying with applicable law in administering, processing, handling and/or dealing with my claims.
(collectively the "Purposes")
(b) all insurer(s) who have insured vehicle(s) involved in this accident and the Insurers' lawyers/law firms, may/are permitted to collect, use, disclose and/or process my Personal Information for one or more of the above Purposes; and
(c) my Personal Information may/can be disclosed by any of the Insurers and/or GIA to their third party service providers or agents (including their lawyers/law firms), which may be sited outside of Singapore, for one or more of the above Purposes.

[Signature]

Policyholder's Signature / Date & Time

Driver's Signature (If driver is not the policyholder) / Date & Time 25/04/2022 2115

[Signature]
Witnessed by Reporting Centre Personnel

Sketch Plan

Mandai Avenue

A - SH48278M

B - SHF396G

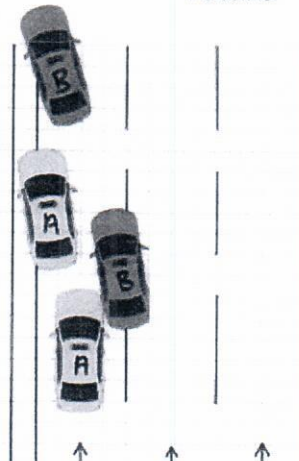

TO :

FAX NO:

ESTIMATE REPORT 1ST Quotation

26/04/2022 16:04

JOB-NO: 50114127

OWNER'S PARTICULARS

NAME: CityCab PTE LTD (Fleet)

CONTACT: 65533880

Page 1 of 4

ADDRESS: 383 SIN MING DRIVE
SINGAPORE 575717 0

64739522

VEHICLE DETAILS

LICENSE NO: SHA8278M

TRANS: AUTO

CHASSIS: KMHLB41UMHU097125

MAKE / MODEL: HYUNDAI / i40

ENGINE: D4FDGU707354

OWNER'S INSURER: AXA INSURANCE SINGAPORE PTE LTD

JOB-CODE: TP

SA: Ding Auto User 2

CLAIM DETAILS

DESCRIPTION	QTY	QUOTED COSTS	DISCOUNT	DISC PRICE	IND	SUR.DISP	REV PRICE
LABOUR							
1 TO STRAIGHTEN AND PANEL BEAT OF ACCIDENT AFFECTED AREA	1.00	3,000.00	0.00	3,000.00	2000	Y	_____
2 TO RUST PROOFING OF THE AFFECTED AREA	1.00	200.00	0.00	200.00	50	Y	_____
3 TO REMOVE AND REFIT OF NECESSARY ITEMS TO FACILITATE BODYWORK REPAIR	1.00	300.00	0.00	300.00	X	Y	_____
4 TO DIAGNOSTIC, CHECK WIRING AND LIGHTING SYSTEM AND CLEAR FAULT CODE	1.00	280.00	0.00	280.00	60	Y	_____
5 TO READJUST AND REALIGN HEADLAMP AIM	1.00	120.00	0.00	120.00	30	Y	_____
6 TO CONDUCT TYRE BALANCING AND WHEEL ALIGNMENT	1.00	150.00	0.00	150.00	80	Y	_____
7 TO REMOVE AND REFIT REAR QUARTER GLASS TO ENABLE BODYWORK REPAIR	1.00	150.00	0.00	150.00	80	Y	_____
8 TO VACUUM AND TOPUP A/C GAS FOR A/C CONDENSER	1.00	180.00	0.00	180.00	120	Y	_____
9 TO REMOVE AND REFIT A/C CONDENSER, RADIATOR AND OTHER NECESSARY ITEM TO ENABLE BODYWORK REPAIR	1.00	220.00	0.00	220.00	50	Y	_____
10 TO REMOVE AND REFIT FRONT UNDERCARRIAGE PARTS TO FACILITATE BODYWORK REPAIR	1.00	350.00	0.00	350.00	300 (Align RRM)	Y	_____
11 MOUNT WORKBENCH - TO REALIGNMENT CHASSIS AND REPAIR ACCIDENT AFFECTED AREA	1.00	450.00	0.00	450.00	?	Y	_____
12 TO RESPRAY FRONT BUMPER	1.00	250.00	0.00	250.00	200	Y	_____
13 TO RESPRAY FRONT BONNET	1.00	250.00	0.00	250.00	200	Y	_____
14 TO RESPRAY FRONT BONNET HINGE	1.00	250.00	0.00	250.00	30	Y	_____
15 TO RESPRAY FRONT LH FENDER PANEL	1.00	250.00	0.00	250.00	200	Y	_____
16 TO RESPRAY FRONT RH FENDER PANEL	1.00	250.00	0.00	250.00	200	Y	_____
17 TO RESPRAY FRONT LH FENDER APRON PANEL	1.00	250.00	0.00	250.00	100	Y	_____
18 TO RESPRAY FRONT RH FENDER APRON PANEL	1.00	250.00	0.00	250.00	100	Y	_____
19 TO RESPRAY A PILLAR LH	1.00	250.00	0.00	250.00	200 X	Y	_____
20 TO RESPRAY A PILLAR RH	1.00	250.00	0.00	250.00		Y	_____
21 TO RESPRAY FRONT LH DOOR PANEL	1.00	250.00	0.00	250.00	200	Y	_____
22 TO RESPRAY FRONT RH DOOR PANEL	1.00	250.00	0.00	250.00	200	Y	_____
23 TO RESPRAY SIDE SKIRT RH	1.00	250.00	0.00	250.00	200	Y	_____

CLAIM DETAILS

DESCRIPTION	QTY	QUOTED COSTS	DISCOUNT	DISC PRICE	IND	SUR.DISP	REV PRICE
24 TO RESPRAY SIDE SKIRT LH <i>go</i>	1.00	250.00	<i>200</i> 0.00	250.00		Y	
25 TO RESPRAY REAR LH DOOR PANEL	1.00	250.00	<i>200</i> 0.00	250.00		Y	
26 TO RESPRAY REAR LH QUARTER PANEL	1.00	250.00	<i>200</i> 0.00	250.00		Y	
27 TO RESPRAY REAR BUMPER <i>RH chassis Frl</i>	1.00	250.00	<i>200</i> 0.00	250.00		Y	
28 TO RESPRAY CENTER PILLAR OUTER LH	1.00	250.00	<i>150</i> 0.00	250.00		Y	
TOTAL:		9,650.00	0.00	9,650.00			
MATERIALS							
1 FRONT BUMPER COVER <i>/ BR</i>	1.00	599.68	119.94	479.74	L	Y	
2 FRONT LH BUMPER RETAINER <i>/ BR</i>	1.00	48.93	9.79	39.14	L	Y	
3 FRONT LH BUMPER SIDE SUPPORT BRACKET <i>X nn</i>	1.00	38.83	7.77	31.06	L	Y	
4 FRONT RH BUMPER RETAINER <i>/ BR</i>	1.00	48.93	9.79	39.14	L	Y	
5 FRONT RH BUMPER SIDE SUPPORT BRACKET <i>X nn</i>	1.00	38.83	7.77	31.06	L	Y	
6 FRONT BUMPER ENERGY ABSORBER <i>?</i>	1.00	99.86	<i>X nn</i> 19.97	79.89	L	Y	
7 FRONT BUMPER REINFORCEMENT <i>?</i>	1.00	432.21	<i>X nn</i> 86.44	345.77	L	Y	
8 FRONT LH BUMPER FOG LAMP GRILLE COVER <i>X nn</i>	1.00	178.55	35.71	142.84	L	Y	
9 FRONT LH BUMPER AIR CURTAIN DUCT <i>X nn</i>	1.00	85.63	17.13	68.50	L	Y	
10 FRONT RH BUMPER FOG LAMP GRILLE COVER <i>X nn</i>	1.00	178.55	35.71	142.84	L	Y	
11 FRONT RH BUMPER AIR CURTAIN DUCT <i>/ BR</i>	1.00	85.63	17.13	68.50	L	Y	
12 RADIATOR GRILLE <i>?</i>	1.00	1,110.10	222.02	888.08	L	Y	
13 RADIATOR GRILLE EMBLEM <i>? X nn</i>	1.00	142.84	28.57	114.27	L	Y	
14 RADIATOR GRILLE UPPER COVER <i>X nn</i>	1.00	138.22	27.64	110.58	L	Y	
15 FRONT END MODULE CARRIER <i>/ BR</i>	1.00	962.87	192.57	770.30	L	Y	
16 FRONT LH HEADLAMP <i>/ BR</i>	1.00	1,808.60	361.72	1,446.88	L	Y	
17 FRONT RH HEADLAMP <i>/ BR</i>	1.00	1,808.60	361.72	1,446.88	L	Y	
18 FRONT LH FENDER PANEL <i>/ BR</i>	1.00	659.50	131.90	527.60	L	Y	
19 FRONT LH FENDER LINER <i>/ CR4</i>	1.00	185.12	37.02	148.10	L	Y	
20 FRONT RH FENDER PANEL <i>/ BR</i>	1.00	659.50	131.90	527.60	L	Y	
21 FRONT RH FENDER LINER <i>/ mis</i>	1.00	185.12	37.02	148.10	L	Y	
22 FRONT BONNET <i>/ BR</i>	1.00	1,812.68	362.54	1,450.14	L	Y	
23 FRONT LH BONNET HINGE <i>X nn</i>	1.00	68.45	13.69	54.76	L	Y	
24 FRONT RH BONNET HINGE <i>X nn</i>	1.00	68.45	13.69	54.76	L	Y	
25 FRONT LH DELTA GARNISH <i>/ BR</i>	1.00	102.30	20.46	81.84	L	Y	
26 AIR CLEANER INTAKE RESONATOR <i>2 X nn</i>	1.00	158.60	31.72	126.88	L	Y	
27 FRONT LH WHEEL RIM COVER <i>/ BR</i>	1.00	265.50	53.10	212.40	L	Y	
28 FRONT LH WHEEL RIM <i>/ BR</i>	1.00	343.20	68.64	274.56	L	Y	
29 FRONT RH WHEEL RIM COVER <i>/ BR</i>	1.00	265.50	53.10	212.40	L	Y	
30 FRONT RH WHEEL RIM <i>/ BT</i>	1.00	343.20	68.64	274.56	L	Y	
31 FRONT LH KNUCKLE ARM <i>? X nn</i>	1.00	552.20	110.44	441.76	L	Y	
32 FRONT LH KNUCKLE HUB + BEARING <i>? X nn</i>	1.00	311.79	62.36	249.43	L	Y	
33 FRONT LH STABILIZER LINK <i>? X nn</i>	1.00	51.10	10.22	40.88	L	Y	
34 FRONT LH LOWER ARM <i>? BT</i>	1.00	529.30	105.86	423.44	L	Y	
35 FRONT LH DRIVE SHAFT <i>X nn</i>	1.00	1,030.80	206.16	824.64	L	Y	
36 FRONT LH STEERING TIE ROD END <i>? BT</i>	1.00	94.70	18.94	75.76	L	Y	
37 STEERING RACK ASSY <i>? X nn</i>	1.00	969.60	193.92	775.68	L	Y	
38 FRONT SUSPENSION CROSSMEMBER ASSY <i>? X nn</i>	1.00	2,094.40	<i>X nn</i> 418.88	1,675.52	L	Y	
39 FRONT STABILIZER BAR <i>? X nn</i>	1.00	252.30	50.46	201.84	L	Y	
40 FRONT LH DOOR PANEL <i>/ BR</i>	1.00	2,256.83	451.37	1,805.46	L	Y	
41 FRONT LH UPPER DOOR HINGE <i>? X nn</i>	1.00	68.30	13.66	54.64	L	Y	
42 FRONT LH LOWER DOOR HINGE <i>? X nn</i>	1.00	68.30	13.66	54.64	L	Y	
43 FRONT LH SIDE MIRROR <i>/ BR</i>	1.00	586.30	117.26	469.04	L	Y	
44 SIDE SKIRT RH <i>/ BR</i>	1.00	697.55	139.51	558.04	L	Y	
45 SIDE SKIRT LH <i>X R</i>	1.00	697.55	139.51	558.04	L	Y	
46 FRONT LH OUTER DOOR BELT CHROME MOULDING <i>/ nn</i>	1.00	107.85	21.57	86.28	L	Y	
47 FRONT LH DOOR GLASS <i>X nn</i>	1.00	705.68	141.14	564.54	L	Y	

CLAIM DETAILS

DESCRIPTION	QTY	QUOTED COSTS	DISCOUNT	DISC PRICE	IND	SUR.DISP	REV PRICE
48 FRONT LH DOOR GLASS RUN <i>BR</i>	1.00	77.38	15.48	61.90	L	Y	
49 FRONT LH OUTER DOOR HANDLE <i>BR</i>	1.00	33.58	6.72	26.86	L	Y	
50 FRONT LH OUTER DOOR HANDLE COVER <i>CUT</i>	1.00	14.80	2.96	11.84	L	Y	
51 FRONT LH OUTER DOOR HANDLE BASE <i>BR</i>	1.00	36.60	7.32	29.28	L	Y	
52 FRONT LH DOOR FRAME BLACK GARNISH <i>X</i>	1.00 <i>nn</i>	77.25	15.45	61.80	L	Y	
53 FRONT LH DOOR FRAME UPPER CHROME MOULDING <i>X</i>	1.00 <i>nn</i>	42.43	8.49	33.94	L	Y	
54 FRONT LH DOOR FRAME WEATHERSTRIP <i>X</i>	1.00 <i>nn</i>	253.88	50.78	203.10	L	Y	
55 FRONT LH POWER WINDOW REGULATOR <i>X</i>	1.00 <i>X nn</i>	350.10	70.02	280.08	L	Y	
56 FRONT LH POWER WINDOW REGULATOR MOTOR <i>X</i>	1.00 <i>nn</i>	685.85	137.17	548.68	L	Y	
57 FRONT LH DOOR LOCK <i>BR</i>	1.00	282.63	56.53	226.10	L	Y	
58 FRONT LH DOOR INNER TRIM BOARD <i>X</i>	1.00 <i>nn</i>	554.51	110.90	443.61	L	Y	
59 FRONT LH SIDE MIRROR INNER DOOR COVER <i>BR</i>	1.00	85.63	17.13	68.50	L	Y	
60 REAR LH DOOR PANEL <i>BR</i>	1.00	2,201.00	440.20	1,760.80	L	Y	
61 REAR LH DOOR FRAME FRONT BLACK GARNISH <i>X</i>	1.00 <i>nn</i>	75.38	15.08	60.30	L	Y	
62 REAR LH DOOR FRAME REAR BLACK GARNISH <i>CUT</i>	1.00	74.88	14.98	59.90	L	Y	
63 REAR LH OUTER DOOR BELT CHROME MOULDING <i>BT</i>	1.00	107.85	21.57	86.28	L	Y	
64 REAR LH DOOR GLASS <i>X</i>	1.00 <i>nn</i>	705.68	141.14	564.54	L	Y	
65 REAR LH DOOR GLASS RUN <i>X</i>	1.00 <i>nn</i>	84.95	16.99	67.96	L	Y	
66 REAR LH OUTER DOOR HANDLE <i>X</i>	1.00 <i>nn</i>	33.58	6.72	26.86	L	Y	
67 REAR LH OUTER DOOR HANDLE COVER <i>X</i>	1.00 <i>nn</i>	11.15	2.23	8.92	L	Y	
68 REAR LH DOOR FRAME UPPER CHROME MOULDING <i>X</i>	1.00 <i>nn</i>	32.22	6.44	25.78	L	Y	
69 REAR LH DOOR FRAME WEATHERSTRIP <i>X</i>	1.00 <i>nn</i>	253.88	50.78	203.10	L	Y	
70 REAR LH DOOR INNER TRIM BOARD <i>X</i>	1.00 <i>nn</i>	554.51	110.90	443.61	L	Y	
71 REAR LH DOOR GLASS CHANNEL DIVISION BAR <i>X</i>	1.00 <i>nn</i>	140.60	28.12	112.48	L	Y	
72 REAR LH QUARTER PANEL <i>X</i>	1.00 <i>R</i>	2,171.50	434.30	1,737.20	L	Y	
73 REAR LH FENDER LINER <i>X</i>	1.00 <i>nn</i>	178.81	35.76	143.05	L	Y	
74 REAR LH QUARTER PANEL AIR VENT <i>X</i>	1.00 <i>nn</i>	89.88	17.98	71.90	L	Y	
75 REAR BUMPER COVER <i>X</i>	1.00 <i>nn</i>	589.68	117.94	471.74	L	Y	
76 REAR LH BUMPER RETAINER <i>X</i>	1.00 <i>nn</i>	48.32	9.66	38.66	L	Y	
77 TAILLAMP LH <i>X</i>	1.00 <i>nn</i>	697.80	139.56	558.24	L	Y	
78 REAR LH WHEEL RIM COVER <i>X</i>	1.00 <i>nn</i>	265.50	53.10	212.40	L	Y	
79 REAR LH QUARTER GLASS <i>BR</i>	1.00	244.00	48.80	195.20	L	Y	
80 FRONT RH KNUCKLE ARM <i>X</i>	1.00 <i>nn</i>	552.20	110.44	441.76	L	Y	
81 FRONT RH KNUCKLE HUB + BEARING <i>X</i>	1.00 <i>nn</i>	311.79	62.36	249.43	L	Y	
82 FRONT RH LOWER ARM <i>BT</i>	1.00	529.30	105.86	423.44	L	Y	
83 FRONT RH DRIVE SHAFT <i>X</i>	1.00 <i>nn</i>	1,030.80	206.16	824.64	L	Y	
84 FRONT RH STABILIZER LINK <i>X</i>	1.00 <i>nn</i>	51.10	10.22	40.88	L	Y	
85 FRONT RH SUSPENSION SHOCK ABSORBER <i>X</i>	1.00 <i>nn</i>	342.20	68.44	273.76	L	Y	
86 FRONT RH SUSPENSION SHOCK ABSORBER MOUNTING <i>X</i>	1.00 <i>nn</i>	108.80	21.76	87.04	L	Y	
87 FRONT RH STEERING TIE ROD END <i>X</i>	1.00 <i>nn</i>	94.70	18.94	75.76	L	Y	
88 FRONT LH SUSPENSION SHOCK ABSORBER <i>X</i>	1.00 <i>nn</i>	342.20 <i>X nn</i>	68.44	273.76	L	Y	
89 FRONT LH SUSPENSION SHOCK ABSORBER MOUNTING <i>X</i>	1.00 <i>nn</i>	108.80 <i>X nn</i>	21.76	87.04	L	Y	
90 FRONT LH FENDER AND BUMPER MOUNTING BRACKET <i>BT</i>	1.00	45.12	9.02	36.10	L	Y	
91 FRONT LH FENDER INSULATOR <i>X</i>	1.00 <i>nn</i>	58.60	11.72	46.88	L	Y	
92 FRONT RH FENDER INSULATOR <i>X</i>	1.00 <i>nn</i>	58.60	11.72	46.88	L	Y	
93 FRONT RH FENDER AND BUMPER MOUNTING BRACKET <i>BT</i>	1.00	45.12	9.02	36.10	L	Y	
94 FRONT RH DELTA GARNISH <i>X</i>	1.00 <i>nn</i>	102.30	20.46	81.84	L	Y	
95 WIPER RESERVOIR <i>BR</i>	1.00	96.42	19.28	77.14	L	Y	

CLAIM DETAILS

DESCRIPTION	QTY	QUOTED COSTS	DISCOUNT	DISC PRICE	IND	SUR.DISP	REV PRICE
96 WIPER RESERVOIR MOTOR <i>X nn</i>	1.00	68.43	13.69	54.74	L	Y	
97 COOLANT EXPANSION TANK ASSY <i>X nn</i>	1.00	125.33	25.07	100.26	L	Y	
98 FRONT LH FENDER APRON PANEL <i>- nn</i>	1.00	678.55	135.71	542.84	L	Y	
99 FRONT RH FENDER APRON PANEL <i>- nn</i>	1.00	678.55	135.71	542.84	L	Y	
10 FRONT LH OUTER DOOR HANDLE FRONT PAD <i>- nrc</i>	1.00	2.48	0.50	1.98	L	Y	
10 FRONT LH OUTER DOOR HANDLE REAR PAD <i>- nrc</i>	1.00	2.48	0.50	1.98	L	Y	
10 FRONT LH DOOR CHECK <i>? X nn</i>	1.00	42.30	8.46	33.84	L	Y	
10 FRONT BUMPER CLIP SET <i>- nrc</i>	1.00	65.00	0.00	30 65.00	S	Y	
10 FRONT BUMPER RIVET SET <i>- nrc</i>	1.00	55.00	0.00	10 55.00	S	Y	
10 FRONT FENDER LINER CLIP SET <i>- nrc</i>	1.00	60.00	0.00	15 60.00	S	Y	
10 FRONT BUMPER UNDERTRAY COVER CLIP <i>X nn</i>	1.00	55.00	0.00	55.00	S	Y	
10 REAR QUARTER PANEL SEALANT <i>- nrc</i>	2.00	130.00	0.00	30 130.00	S	Y	
10 REAR QUARTER GLASS PRIMER <i>- nrc</i>	1.00	100.00	0.00	20 100.00	S	Y	
10 RADIATOR GRILLE CLIP SET <i>? X nn</i>	1.00	55.00	0.00	55.00	S	Y	
11 FRONT LH DOOR "COMFORT DELGRO" STICKER <i>- nrc</i>	1.00	150.00	0.00	80 150.00	S	Y	
11 FRONT RH DOOR "COMFORT DELGRO" STICKER <i>- nrc</i>	1.00	150.00	0.00	80 150.00	S	Y	
11 SIDE SKIRT CLIP SET <i>- nrc</i>	1.00	55.00	0.00	20 55.00	S	Y	
11 FRONT LH TYRE 205/60/16 <i>2 CR4</i>	1.00	300.00	0.00	300.00 290 <i>X 7.5%</i>	S	Y	
11 FRONT RH TYRE 205/60/16 <i>- TH</i>	1.00	300.00	0.00	300.00 290 <i>X 7.5%</i>	S	Y	
11 REAR LH TYRE 205/60/16 <i>X nn</i>	1.00	300.00	0.00	300.00	S	Y	
11 RADIATOR GRILLE UPPER COVER CLIP <i>X nn</i>	1.00	55.00	0.00	55.00	S	Y	
11 REAR DOOR "GOOGLE PLAY STORE" STICKER <i>- nrc</i>	1.00	130.00	0.00	30 130.00	S	Y	
11 REAR DOOR "COMFORT DELGRO" STICKER <i>- nrc</i>	1.00	130.00	0.00	50 130.00	S	Y	
11 REAR BUMPER CLIP SET <i>X nn</i>	1.00	60.00	0.00	60.00	S	Y	
12 TAILLAMP GUIDE CLIP SET <i>X nn</i>	1.00	55.00	0.00	55.00	S	Y	
12 REAR FENDER LINER CLIP SET <i>X nn</i>	1.00	55.00	0.00	55.00	S	Y	
12 FRONT AND REAR DOOR TRIM BOARD CLIP SET <i>X nn</i>	1.00	60.00	0.00	60.00	S	Y	
12 RADIATOR COOLANT <i>- nrc</i>	1.00	120.00	0.00	30 120.00	S	Y	
TOTAL:		42,970.51	106.17	34,864.34			

TOTAL PARTS & LABOUR :

52,620.51

8,106.17

44,514.34

EXCESS/LOADING:\$ \$ 0.00

No. Of Day: _____

RE-SURVEY: BEFORE/AFTER PAINTING
PART-BY-PART OR LUMP SUM: \$ \$ _____

DATE OF SURVEY: ____ / ____ / ____

SURVEYED BY: _____

CONTACT NO: _____ FAX NO: _____

NOTE: LUMP SUM AMOUNT WOULD BE REVISED IF SUPPLEMENT REPAIR IS REQUIRED

DAuto002

Ding Auto User 2

ESTIMATOR
STA AUTOCENTRE
TEL: _____

- LKK Auto Consultants hence notify the Repairer of the following:
- To resurvey before/after spray painting
 - To display damaged part(s) during resurvey
 - Part/FAXes are subject to confirmation
 - Third party survey is on a "Without Prejudice" basis
 - No illegal modification(s) is allowed
 - Supplementary item(s) must be resurveyed and is subject to final approval from Insurance Company

Acknowledged by Repairer

Signature: _____

Date: _____

Steve CLKK)
26/4/22, 4.30pmML ML
L/SMy AL sy
check Box value repair limit
20 dgs