

SINGAPORE ACCIDENT STATEMENT

IMPORTANT NOTICE

1. Please report correctly the details of the accident to speed up the claims process.
2. This Form must be completed by the Policyholder and/or the Authorised Driver
3. Information provided must be as truthful and accurate as possible. Any wilful misrepresentation or withholding of material facts may allow insurance companies to repudiate policy liability.
4. The issue and acceptance of this Form by insurance companies is not an admission of policy liability on the part of the insurance companies.
5. **Any false reporting may be referred to the Police for investigation.**
6. This report will be forwarded by the insurers of the GIA Records Management Centre established by the General Insurance Association of Singapore (GIA) for archiving and that copies of this report will, for a fee, be made available upon application by interested parties.
7. By the lodgement of this report to the insurers, you hereby consent to the archiving of this report at the centre and to copies of the report being made available aforesaid.

ACCIDENT STATEMENT

Date of Submission 25/04/2022 17:29 (SGT)
Date of Accident 22/04/2022 18:30 (SGT)
Exact Location of Accident MCE, Singapore
Additional Location Information MCE tunnel from Marina Boulevard
Country/State of Loss Singapore

DETAILS OF OWN VEHICLE

Vehicle Registration Number SKH3126D

INSURED/POLICYHOLDER

Is company? No
Name Of Registered Owner Ji Chao
NRIC No S8477979B
Email Address charles.ji@gmail.com
Mobile Phone No (Phone) +65-96556615
Alternative Phone No +65-96556615

VEHICLE PARTICULARS

Manufacturer Mercedes
Model C180
Variant -
Exact purpose for which vehicle was being used at time of accident Private use
Are you claiming under your own insurance policy for repair to your vehicle? Yes
Vehicle Category Private car
Transmission Auto
CC 1600

INSURANCE COMPANY

Name of Insurance Company United Overseas Insurance Ltd
Type of Coverage Comprehensive
Fleet Policy No
Policy Number DH0M120055902001
Cover Note Number -

DRIVER

Name of Driver Ji Chao
NRIC No S8477979B

Date Of Birth	11/10/1984
Occupation	Indoor
Date Of Driving Pass	16/09/2016
Driving experience	5 YEARS AND 7 MONTHS
Gender	Male
Mobile Number	(Phone) +65-96556615
Alt. Phone Number	+65-96556615
Email Address	charles.ji@gmail.com
Address	25 Lorong 3 Toa Payoh #22-12
Address complement	-
Postcode	319583
Is the driver the policyholder?	Yes
If No, Relationship of the Driver with the Insured	-
Does Driver Own Other Vehicles?	No
Vehicle Registration Number of Other Vehicle Owned by Driver	-
Insurance Company of Other Vehicle Owned by Driver	-

GENERAL INFORMATION OF THE ACCIDENT

Type of Accident	Chain Collision
Weather Conditions	Clear
Road Surface	Dry

OTHER INFORMATION

Was any foreign vehicle involved in the accident?	No
Number of vehicles involved in the accident	3
Was anybody injured in the Accident?	No
Was any injured conveyed to hospital by ambulance?	-
Was any other vehicle or property damaged?	Yes
Number of Passengers (Including Driver)	1
Has the driver been approached by unknown person(s) soliciting/offering accident claims assistance?	No

DETAILS OF POLICE ACTION

Was the accident reported to the police?	No
Was notice of intended Prosecution given?	No
If yes, against whom?	-

CIRCUMSTANCES OF ACCIDENT

I was entering the MCE tunnel from Marina Boulevard and drive on the left most lane, the car in front suddenly brake and stopped. And I tried to brake but still crashed into the front car. No one was injured on the spot.

ATTACHMENT(S)

Are accident photos available for attachment?	Yes
Was there any video captured by Car Camera?	Yes
Was there any audio recorded?	No

DETAILS OF OTHER VEHICLE PROPERTY 1

Vehicle Registration Number	SMZ4273L
Vehicle Manufacturer	-
Vehicle Model	-
Vehicle Variant	-
Vehicle Colour	-
Vehicle Category	Private car
Name of Driver	Farah Amalina Osman Mrs Farah Amalina Luebbers
NRIC No	S8718352A
Contact Number	(Phone) +65-98243262

Address	8 Amber Road #13-01
Address complement	-
Postcode	439853
Insurance Company Name	-
Nature Of Damage	-
Details of property damaged in accident	-
No. Of Passenger (Including Driver)	-

DETAILS OF OTHER VEHICLE PROPERTY 2

Vehicle Registration Number	SLE7740H
Vehicle Manufacturer	-
Vehicle Model	-
Vehicle Variant	-
Vehicle Colour	-
Vehicle Category	Private car
Name of Driver	Lin Chun-Nan
Passport No/FIN	G3442866U
Contact Number	(Phone) +65-97908197
Address	-
Address complement	-
Postcode	-
Insurance Company Name	-
Nature Of Damage	-
Details of property damaged in accident	-
No. Of Passenger (Including Driver)	-

SKETCH PLAN**IMPORTANT NOTICE**

1. Please report correctly the details of the accident to speed up the claims process.
2. This Form must be completed by the Policyholder and/or the Authorised Driver.
3. Information provided must be as truthful and accurate as possible. Any willful misrepresentation or withholding of material facts may allow insurance companies to repudiate policy liability.
4. The issue and acceptance of this Form by insurance companies is not an admission of policy liability on the part of the insurance companies.
5. Any false reporting may be referred to the Police for investigation.
6. The report will be forwarded by the insurers of the GIA Records Management Centre established by the General Insurance Association of Singapore (GIA) for archiving and that copies of this report will for a fee be made available upon application by interested parties.
7. By the lodgement of this report to the insurers, you hereby consent to the archiving of this report at the centre and to copies of the report being made available aforesaid.
8. **Consent under the Personal Data Protection Act (PDPA)**

I understand, acknowledge, agree and consent that:

(a) My insurer, my workshop and the General Insurance Association of Singapore ("GIA") may/are permitted to collect, use, disclose and/or process my personal data/personal information set out in this [form] and any other personal information provided by me or possessed by my insurer (collectively the "Personal Information") and disclose and transfer such Personal Information to all insurer(s) who have insured vehicle(s) involved in this accident (all insurer(s) who have insured vehicle(s) involved in this accident shall be collectively referred to as the "Insurers"), the Insurers' lawyers/law firms, the Monetary Authority of Singapore and any relevant government agency/authority (such as the police), for the purpose(s) of:

(i) processing, handling and/or dealing with my claims including the settlement of the claims and any necessary investigations relating to the claims;

(ii) investigating the accident and/or my claims;

(iii) carrying out and/or dealing with my instructions or responding to any enquiries by me;

(iv) administering my claims (including the mailing of correspondence, statements, invoices, reports or notices to me, which could involve disclosure of certain personal data about me to bring about delivery of the same as well as on the external cover of envelopes/mail packages); and/or

(v) complying with applicable law in administering, processing, handling and/or dealing with my claims.

(collectively the "Purposes")

(b) all insurer(s) who have insured vehicle(s) involved in this accident and the Insurers' lawyers/law firms, may/are permitted to collect, use, disclose and/or process my Personal Information for one or more of the above Purposes; and

(c) my Personal Information may/can be disclosed by any of the Insurers and/or GIA to their third party service providers or agents (including their lawyers/law firms), which may be sited outside of Singapore, for one or more of the above Purposes.

Policyholder's Signature / Date & Time

25 APR 2022
Sketch Plan

Driver's Signature (if driver is not the policyholder) / Date & Time

Witnessed by Reporting Centre Personnel

Jenny Lim

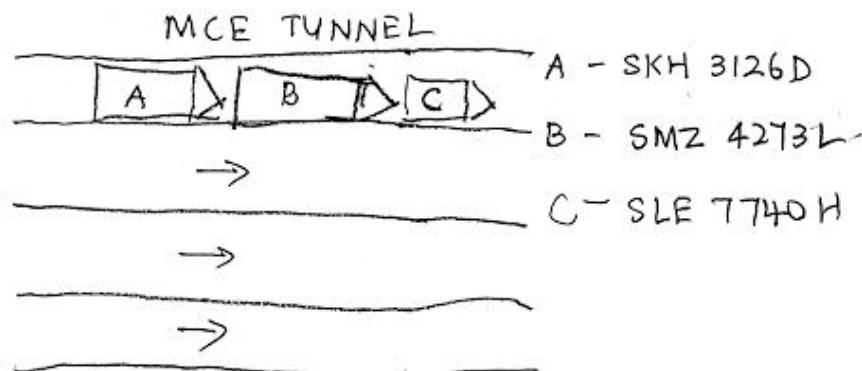











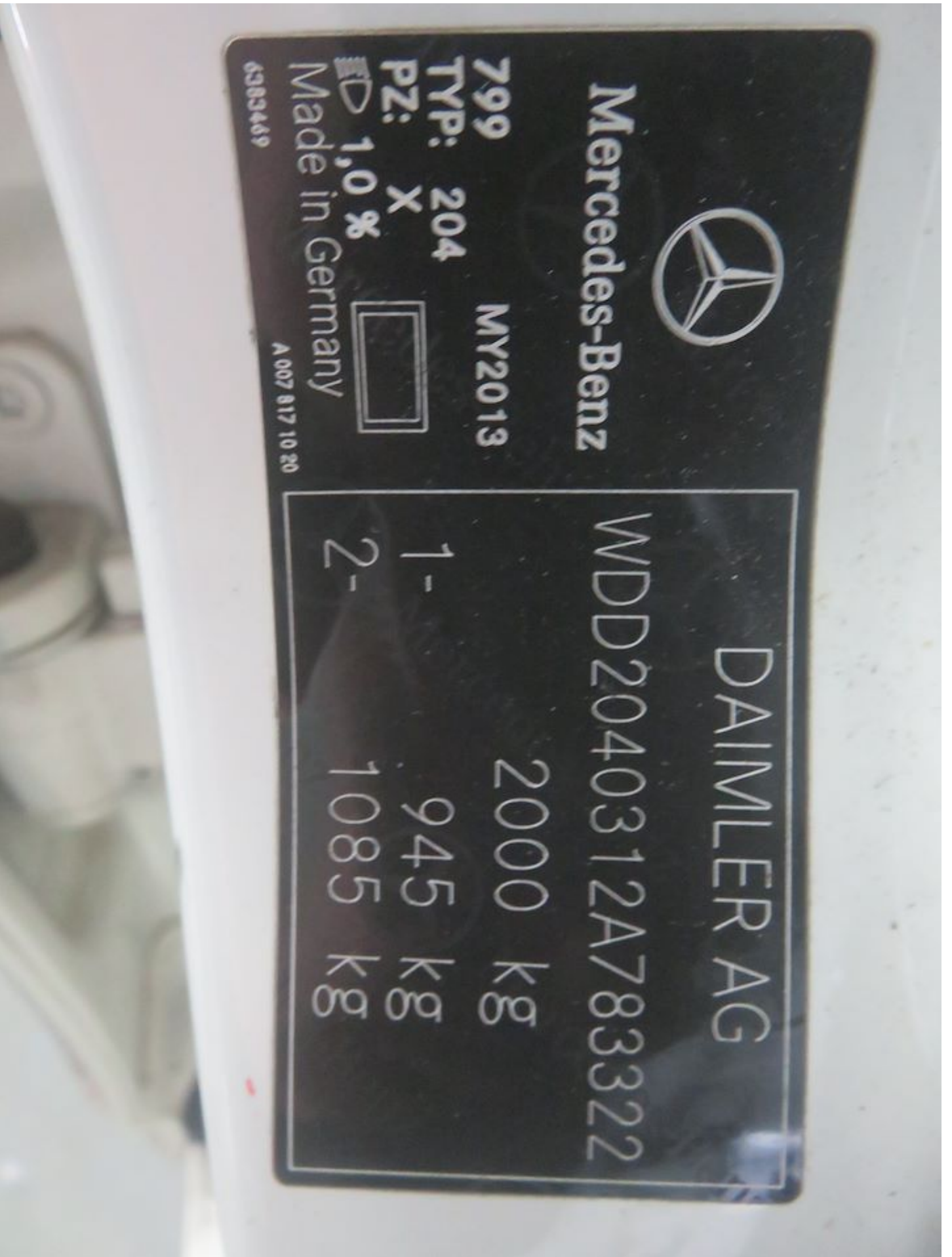

**United Overseas Insurance Limited**

146 Robinson Road
#02-01 UOI Building
Singapore 068909

Tel (65) 6222 7733
Fax (65) 6327 3869 / 6327 3870
Fax (65) 6327 3872 (claims)
Email: contactus@uoi.com.sg
uoi.com.sg

Co. Reg. No. 197100152R

Certificate of Insurance

Motor Vehicles (Third-Party Risks and Compensation) Act (Chapter 189)
Motor Vehicles (Third-Party Risks and Compensation) Rules, 1960
Road Transport Act, 1987 (Malaysia)
Motor Vehicles (Third-Party Risks) Rules, 1959 (Malaysia)

ORIGINAL

CERTIFICATE NO.	DHOM120055902001	Excess:	\$750/-NAMED DRIVERS - OPTION 2 \$1500/-OTHERS
Type of Cover	COMPREHENSIVE		\$3000/-APPL TO <25 YRS & OR <3YRS EXP
Vehicle Number	SKH3126D		\$100/-WINDSCREEN DAMAGE CLAIM
Name of Insured	JI CHAO		\$500/-WINDSCREEN DAMAGE & SOLAR FILM
Restricted Driver(s)	NOT APPLICABLE		\$750/-AUTHORISED WORKSHOP SCHEME

Period of Insurance 26 November 2021 to 25 November 2022

Engine# 27491030020911

Hire Purchase UNITED OVERSEAS BANK LIMITED

Chassis# WDD2040312A783322

PRIVATE CAR - INDIVIDUAL OWNERSHIP [MX 1]

AUTHORISED DRIVER

- (1) The Insured
- (2) Any other person who is driving on the Insured's order or with his permission
- (3) In the event of the death of the Insured
 - (a) any member of the Insured's family or a paid driver who has been driving the car during the lifetime of the Insured and permission to drive had not been withdrawn prior to the death of Insured and
 - (b) any other person who has been given permission to drive the vehicle prior to the death and such permission had not been withdrawn by the Insured

LIMITATIONS AS TO USE

Use only for social domestic and pleasure purposes and for the Insured's business

THE POLICY DOES NOT COVER

Use for hire or reward or racing pace-making reliability trial or speed-testing or the carriage of goods (other than samples) in connection with any trade or business or use for any purposes in connection with the Motor Trade

The carriage of passengers pursuant to car pooling arrangements and payments or any of them made by the passengers thereunder towards the running expenses of any vehicle described in the Schedule shall not be deemed to constitute use for hire or reward

Provided that the person is permitted in accordance with the licensing or other laws or regulations to drive the Motor Vehicle or has been so permitted and is not disqualified by order of a Court of Law or by reason of any enactment or regulation in that behalf from driving the Motor Vehicle.

*Limitation rendered inoperative by Section 8 of the Motor Vehicles (Third-Party Risks and Compensation) Act (Chapter 189) and Section 95 of the Road Transport Act, 1987 (Malaysia), are not to be included under these headings.

I/WE HEREBY CERTIFY that the Policy to which this Certificate relates is issued in accordance with the provisions of the Motor Vehicles(Third-Party Risks and Compensation) Act (Chapter 189) and part IV of the Road Transport Act, 1987 (Malaysia).

UNITED OVERSEAS INSURANCE LTD

For the Company

FSCPP Date : 09/11/2021