



## LKK Auto Consultants Pte Ltd

51 Ubi Ave 1 #01-25 Paya Ubi Industrial Park, Singapore 408933

TEL: 6256 3561 FAX: 6256 4315

Reg. No: 199607198R GST Reg. No. 19-9607198-R

### TAX INVOICE

CHINA TAIPING INSURANCE (S) PTE LTD

INV No. AC2204427

3 ANSON ROAD #16-00  
SPRINGLEAF TOWER  
SINGAPORE 079909

INV Date 20/07/2022  
Reference CC6/CTI22003837/Epa3q2  
Code CTI

### PROFESSIONAL SERVICE FEE

Vehicle No. SJL 3246G  
Insured Veh. GBG 181A  
Claim No. SNM22D202790/C02  
Policy No. DMCVSNW00053592103  
Accident Date 24/04/2022  
Inspection Date 04/05/2022

Description	Total
Third Party Express Settlement	400.00
<b>Subtotal</b>	<b>400.00</b>
<b>GST (7%)</b>	<b>28.00</b>
<b>Grand Total</b>	<b>428.00</b>

We shall be glad if you could forward the payment at your early convenience.

Cheque should be crossed and made payable to **'LKK Auto Consultants Pte Ltd'**

LKK Auto Consultants Pte Ltd

**LKM**



## LKK Auto Consultants Pte Ltd

51 Ubi Ave 1 #01-25 Paya Ubi Industrial Park, Singapore 408933

TEL: 6256 3561 FAX: 6256 4315

Reg. No: 199607198R GST Reg. No. 19-9607198-R

Affiliated to Federation Internationale Des Experts En Automobile				
CHINA TAIPING INSURANCE (S) PTE LTD 3 ANSON ROAD #16-00 SPRINGLEAF TOWERSINGAPORE 079909			Ref: CC6/CTI22003837/Epa3q2 Date: 20/07/2022 Code: CTI	
<b>1. Policy Particulars :- THIRD PARTY CLAIM</b>				
Insured Veh.	GBG 181A	Veh. Inspected	SJL 3246G	
Policy No.	DMCVSNW00053592103	Coverage (\$)	0.00	
Claim No.	SNM22D202790/C02	Excess (\$)	0.00	
Assign From		Assign Date	04/05/2022	
<b>2. Vehicle Particulars &amp; Condition</b>				
Make & Model	HONDA STREAM	c.c	1799	
Engine No.	HIDDEN	Year of Reg.	2008	
Chassis No.	JHMRN68408S205166	Colour	BLUE	
Odometer	373154 KM	Steering	IN ORDER	
Brakes	IN ORDER	Modification	SPORTS RIM	
General	FAIR			
<b>3. Conditions of Tyres</b>				
	Size	Make	Balance	
R/H Front Tyre	185/60 R15	GOODYEAR	4 mm	
L/H Front Tyre	185/60 R15	GOODYEAR	4 mm	
R/H Rear Tyre	185/60 R15	GOODYEAR	4 mm	
L/H Rear Tyre	185/60 R15	GOODYEAR	4 mm	
<b>4. Description of Damages</b>				
THE VEHICLE SUSTAINED DAMAGES AT THE FRONT PORTION. DAMAGES SEE DETAILS.				
<b>5. General Information</b>				
Accident Date	24/04/2022	Inspection Date	04/05/2022	
Survey held at	AUTOMOTIVE REPAIR CENTRE PTE LTD 38 WOODLANDS INDUSTRIAL PARK E1 # 05-18 SINGAPORE 757700			
<b>5a. Remarks</b>				
A) THE INSPECTION WAS CONDUCTED ON A "WITHOUT PREJUDICE" BASIS. B) IN ACCORDANCE TO YOUR INSTRUCTIONS, WE HAVE NOT AUTHORISED REPAIRS.				
<b>5b. Estimate Days of Repair</b>				
ESTIMATED NORMAL PERIOD FOR REPAIR:		2 Working Days		



# LKK Auto Consultants Pte Ltd

51 Ubi Ave 1 #01-25 Paya Ubi Industrial Park, Singapore 408933

TEL: 6256 3561 FAX: 6256 4315

Reg. No: 199607198R GST Reg. No. 19-9607198-R

Page No.:1 of 1

## ADJUSTMENT ON REPAIR COST FOR VEHICLE NO. SJL 3246G

Qty	Description of Parts	Condition	Estimate By Workshop (\$)	Our Adjusted (\$)
	<b><u>REPLACEMENT OF PARTS</u></b>			
1	BONNET	DENTED	680.00	638.00
1	BONNET LOCK	NOT NECESSARY	100.00	-
1	BONNET INSULATOR	NOT NECESSARY	170.00	-
10	BONNET INSULATOR CLIP @\$5.00	NOT NECESSARY	50.00	-
1	BONNET RUBBER SEAL	NOT NECESSARY	20.00	-
1	FRONT HEAD LAMP RH	NOT NECESSARY	680.00	-
1	FRONT HEAD LAMP BRACKET RH	NOT NECESSARY	40.00	-
1	FRONT GRILLE ASSY (CHROME ONLY) (ADDITIONAL)	CUT	380.00	195.00
	LESS 20% DISCOUNT		-	-166.60
			2,120.00	666.40
	<b><u>LABOUR</u></b>			
	SPRAY PAINT (BONNET).		350.00	200.00
	REMOVE,REFIT ,REPAIR AND REPLACE ACCIDENT AFFECTED PARTS.		350.00	250.00
	APPLY RUST PROOFING ON REPLACED /REPAIRED PANEL.		50.00	20.00
	CHECK AND RECTIFY ELECTRICAL WIRING.		30.00	30.00
			780.00	500.00
	<b>GRAND TOTAL</b>		<b>2,900.00</b>	<b>1,166.40</b>
	<b>RECOMMENDED COST OF LUMP SUM REPAIRS (TO ITS PRE-ACCIDENT CONDITION)</b>			<b>950.00</b>

Report Ref No. CC6/CTI22003837/Epa3q2

CHEN TSUE YEE

Automotive Assessor

HO LEONG CHUAN

Automotive Assessor

**DISCLAIMER OF LIABILITY TO THIRD PARTIES:-** This Report is made solely for the use and benefit of the Client named on the front page of this Report.

No liability of responsibility whatsoever, in contract or tort, is accepted to any third party who may rely on the Report wholly or in part. Any third party acting or relying on this Report, in whole or in part, does so at his or her own risk.



## LKK Auto Consultants Pte Ltd

51 Ubi Ave 1 #01-25 Paya Ubi Industrial Park, Singapore 408933

TEL: 6256 3561 FAX: 6256 4315

Reg. No: 199607198R GST Reg. No. 19-9607198-R

### PHOTOGRAPHS FOR VEHICLE NO. SJL 3246G

### INSPECTION





## LKK Auto Consultants Pte Ltd

51 Ubi Ave 1 #01-25 Paya Ubi Industrial Park, Singapore 408933

TEL: 6256 3561 FAX: 6256 4315

Reg. No: 199607198R GST Reg. No. 19-9607198-R

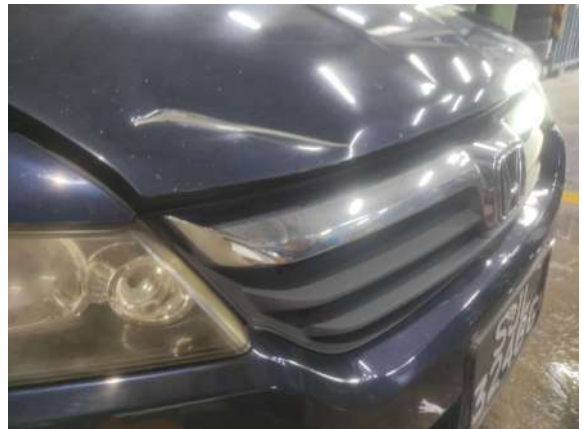





## LKK Auto Consultants Pte Ltd

51 Ubi Ave 1 #01-25 Paya Ubi Industrial Park, Singapore 408933

TEL: 6256 3561 FAX: 6256 4315

Reg. No: 199607198R GST Reg. No. 19-9607198-R





## LKK Auto Consultants Pte Ltd

51 Ubi Ave 1 #01-25 Paya Ubi Industrial Park, Singapore 408933

TEL: 6256 3561 FAX: 6256 4315

Reg. No: 199607198R GST Reg. No. 19-9607198-R

**PHOTOGRAPHS FOR VEHICLE NO. SJL 3246G**

**RE-INSPECTION**

