

SINGAPORE ACCIDENT STATEMENT

IMPORTANT NOTICE

1. Please report correctly the details of the accident to speed up the claims process.
2. This Form must be completed by the Policyholder and/or the Authorised Driver
3. Information provided must be as truthful and accurate as possible. Any wilful misrepresentation or withholding of material facts may allow insurance companies to repudiate policy liability.
4. The issue and acceptance of this Form by insurance companies is not an admission of policy liability on the part of the insurance companies.
5. **Any false reporting may be referred to the Police for investigation.**
6. This report will be forwarded by the insurers of the GIA Records Management Centre established by the General Insurance Association of Singapore (GIA) for archiving and that copies of this report will, for a fee, be made available upon application by interested parties.
7. By the lodgement of this report to the insurers, you hereby consent to the archiving of this report at the centre and to copies of the report being made available aforesaid.

ACCIDENT STATEMENT

Date of Submission 25/04/2022 17:07 (SGT)
Date of Accident 22/04/2022 17:45 (SGT)
Exact Location of Accident Bras Basah Rd, Singapore
Additional Location Information -
Country/State of Loss Singapore

DETAILS OF OWN VEHICLE

Vehicle Registration Number SNE5762J

INSURED/POLICYHOLDER

Is company? No
Name Of Registered Owner ROSLEE BIN BERNAWI
NRIC No SXXXX222E
Email Address rbernawi@gmail.com
Mobile Phone No (Phone) +65-96705804
Alternative Phone No +65-96705804

VEHICLE PARTICULARS

Manufacturer Jaguar
Model Xe
Variant -
Exact purpose for which vehicle was being used at time of accident Private use
Are you claiming under your own insurance policy for repair to your vehicle? No - Claiming third party
Vehicle Category Private car
Transmission Auto
CC 1998

INSURANCE COMPANY

Name of Insurance Company China Taiping Insurance (Singapore) Pte. Ltd.
Type of Coverage Comprehensive
Fleet Policy No
Policy Number DMPCSNW00083112200
Cover Note Number -

DRIVER

Name of Driver ROSLEE BIN BERNAWI
NRIC No SXXXX222E

Date Of Birth	03/05/1966
Occupation	Indoor
Date Of Driving Pass	27/05/1991
Driving experience	30 YEARS AND 11 MONTHS
Gender	Male
Mobile Number	(Phone) +65-96705804
Alt. Phone Number	+65-96705804
Email Address	rbernawi@gmail.com
Address	56 FLORA ROAD #03-31
Address complement	-
Postcode	506856
Is the driver the policyholder?	Yes
If No, Relationship of the Driver with the Insured	-
Does Driver Own Other Vehicles?	No
Vehicle Registration Number of Other Vehicle Owned by Driver	-
Insurance Company of Other Vehicle Owned by Driver	-

GENERAL INFORMATION OF THE ACCIDENT

Type of Accident	Collision - Change/cross lane
Weather Conditions	Clear
Road Surface	Dry

OTHER INFORMATION

Was any foreign vehicle involved in the accident?	No
Number of vehicles involved in the accident	2
Was anybody injured in the Accident?	No
Was any injured conveyed to hospital by ambulance?	-
Was any other vehicle or property damaged?	Yes
Number of Passengers (Including Driver)	1
Has the driver been approached by unknown person(s) soliciting/offering accident claims assistance?	No

DETAILS OF POLICE ACTION

Was the accident reported to the police?	No
Was notice of intended Prosecution given?	No
If yes, against whom?	-

CIRCUMSTANCES OF ACCIDENT

PLEASE REFER TO SKETCH PLAN

ATTACHMENT(S)

Are accident photos available for attachment?	Yes
Was there any video captured by Car Camera?	Yes
Reasons for not uploading a video of the accident	FILE TOO BIG
Was there any audio recorded?	No

DETAILS OF OTHER VEHICLE PROPERTY 1

Vehicle Registration Number	SKG8077J
Vehicle Manufacturer	-
Vehicle Model	-
Vehicle Variant	-
Vehicle Colour	-
Vehicle Category	Private car
Name of Driver	PANG JUN RONG
NRIC No	SXXXX104I
Contact Number	-

Address -
Address complement -
Postcode -
Insurance Company Name -
Nature Of Damage -
Details of property damaged in accident -
No. Of Passenger (Including Driver) -

SKETCH PLAN

IMPORTANT NOTICE

- 1 Please report correctly the details of the accident to speed up the claims process
- 2 This Form must be completed by the Policyholder and/or the Authorized Driver
- 3 Information provided must be as truthful and accurate as possible. Any wilful misrepresentation or withholding of material facts may allow insurance companies to repudiate policy liability.
- 4 The issue and acceptance of this Form by insurance companies is not an admission of policy liability on the part of the insurance companies
- 5 Any false reporting may be referred to the Police for investigation
- 6 The report will be forwarded by the insurers of the GIA Records Management Centre established by the General Insurance Association of Singapore (GIA) for archiving and that copies of this report will for a fee be made available upon application by interested parties
- 7 By the lodgement of this report to the insurers, you hereby consent to the archiving of this report at the centre and to copies of the report being made available aforesaid
- 8 **Consent under the Personal Data Protection Act (PDPA)**
I understand, acknowledge, agree and consent that:
(a) My insurer, my workshop and the General Insurance Association of Singapore ("GIA") may/are permitted to collect, use, disclose and/or process my personal data/personal information set out in this [form] and any other personal information provided by me or possessed by my insurer (collectively the "Personal Information") and disclose and transfer such Personal Information to all insurers who have insured vehicle(s) involved in this accident (all insurer(s) who have insured vehicle(s) involved in this accident shall be collectively referred to as the "Insurers"), the Insurers' lawyers/law firms, the Monetary Authority of Singapore and any relevant government agency/authority (such as the police), for the purpose(s) of
(i) processing, handling and/or dealing with my claims including the settlement of the claims and any necessary investigations relating to the claims,
(ii) investigating the accident and/or my claims,
(iii) carrying out and/or dealing with my instructions or responding to any enquiries by me,
(iv) administering my claims (including the mailing of correspondence, statements, invoices, reports or notices to me, which could involve disclosure of certain personal data about me to bring about delivery of the same as well as on the external cover of envelopes/mail packages), and/or
(v) complying with applicable law in administering, processing, handling and/or dealing with my claims (collectively the "Purposes")
(b) all insurer(s) who have insured vehicle(s) involved in this accident and the Insurers' lawyers/law firms, may/are permitted to collect, use, disclose and/or process my Personal Information for one or more of the above Purposes, and
(c) my Personal Information may/can be disclosed by any of the Insurers and/or GIA to their third party service providers or agents (including their lawyers/law firms), which may be sited outside of Singapore, for one or more of the above Purposes

Policyholder's Signature / Date & Time

Driver's Signature (if driver is not the policyholder) / Date & Time

Witnessed by Reporting Centre Personnel

Sketch Plan

BRAS BASAH ROAD

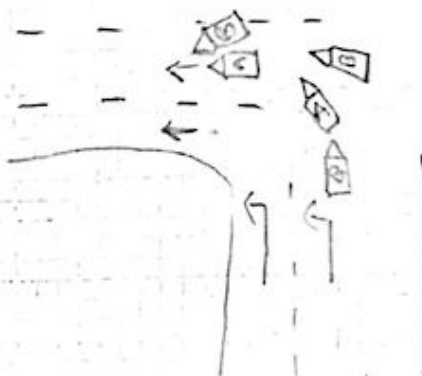

A) SNE 5762J
B) SKG 8075

Describe Circumstances of the Accident

While driving along Gros Eusebe Road, suddenly SKG8077J cut into my lane on my right.

Declaration

We declare the foregoing particulars are true in every respect.

Policyholder's Signature / Date & Time

Driver's Signature (if driver is not the policyholder) / Date & Time

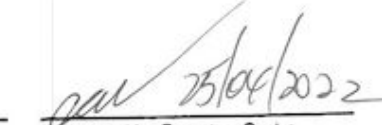
 25/04/2022
Witnessed by Reporting Centre Personnel





















IMPORTANT NOTE: Please submit the completed Addendum form to the same Accident Reporting Centre with whom you submitted the Original Report.

ADDENDUM

(A) PARTICULARS OF PERSON MAKING THE AMENDMENTS:

Original Report No: SN08224P0004 Vehicle Registration No: SNE5762J
 Name (as shown in NRIC): KOSLAK BUN BERNAWI NRIC/FIN/Passport No: SXXXX222E
 (*Vehicle Driver/Vehicle Owner) (*) Please delete as appropriate
 Address: _____ Singapore ()
 Contact (Tel): _____ Mobile No.: 96205804
 Email Address: _____
 Date of Accident: 20/04/2022 Time of Accident: 17:45
 Place of Accident: BROS BROSAN ROAD
 Insurance Company: _____

(B) ADDITIONAL INFORMATION / AMENDMENTS:

I have made a report on the above-mentioned accident and would like to include additional information or make the following amendments:

INQUIRED VEHICLE NUMBER to SNE5762J

Policyholder / Driver's Signature
Date:

25/04/2022
Reporting Centre Personnel's Signature
Name:
NRIC/FIN No.:
Date: