

# SINGAPORE ACCIDENT STATEMENT

## IMPORTANT NOTICE

1. Please report correctly the details of the accident to speed up the claims process.
2. This Form must be completed by the Policyholder and/or the Authorised Driver
3. Information provided must be as truthful and accurate as possible. Any wilful misrepresentation or withholding of material facts may allow insurance companies to repudiate policy liability.
4. The issue and acceptance of this Form by insurance companies is not an admission of policy liability on the part of the insurance companies.
5. **Any false reporting may be referred to the Police for investigation.**
6. This report will be forwarded by the insurers of the GIA Records Management Centre established by the General Insurance Association of Singapore (GIA) for archiving and that copies of this report will, for a fee, be made available upon application by interested parties.
7. By the lodgement of this report to the insurers, you hereby consent to the archiving of this report at the centre and to copies of the report being made available aforesaid.

## ACCIDENT STATEMENT

Date of Submission .....	23/04/2022 14:59 (SGT)
Date of Accident .....	23/04/2022 12:50 (SGT)
Exact Location of Accident .....	AYE, Singapore
Additional Location Information .....	AYE NEAR QUEENS WAY EXIT
Country/State of Loss .....	Singapore

## DETAILS OF OWN VEHICLE

Vehicle Registration Number .....	SNB4463U
-----------------------------------	----------

### INSURED/POLICYHOLDER

Is company? .....	No
Name Of Registered Owner .....	WAYNE SIM WEIEN
NRIC No .....	S8131460H
Email Address .....	WAYNE@LETTERBOXES.ORG
Mobile Phone No .....	(Phone) +65-97598445
Alternative Phone No .....	(Home) +65-97598445

### VEHICLE PARTICULARS

Manufacturer .....	Honda
Model .....	Jazz
Variant .....	-
Exact purpose for which vehicle was being used at time of accident .....	Private use
Are you claiming under your own insurance policy for repair to your vehicle? .....	Yes
Vehicle Category .....	Private car
Transmission .....	Auto
CC .....	1498

### INSURANCE COMPANY

Name of Insurance Company .....	AIG Asia Pacific Insurance Pte. Ltd.
Type of Coverage .....	Comprehensive
Fleet Policy .....	No
Policy Number .....	7210109054
Cover Note Number .....	-

### DRIVER

Name of Driver .....	WAYNE SIM WEIEN
NRIC No .....	S8131460H

Date Of Birth .....	10/10/1981
Occupation .....	Indoor
Date Of Driving Pass .....	23/03/2005
Driving experience .....	17 YEARS AND 1 MONTH
Gender .....	Male
Mobile Number .....	(Phone) +65-97598445
Alt. Phone Number .....	(Home) +65-97598445
Email Address .....	WAYNE@LETTERBOXES.ORG
Address .....	BLK 28C DOVER CRESCENT #04-57
Address complement .....	-
Postcode .....	153028
Is the driver the policyholder? .....	Yes
If No, Relationship of the Driver with the Insured .....	-
Does Driver Own Other Vehicles? .....	No
Vehicle Registration Number of Other Vehicle Owned by Driver .....	-
Insurance Company of Other Vehicle Owned by Driver .....	-

#### GENERAL INFORMATION OF THE ACCIDENT

Type of Accident .....	Collision - Head on collision
Weather Conditions .....	Clear
Road Surface .....	Dry

#### OTHER INFORMATION

Was any foreign vehicle involved in the accident? .....	No
Number of vehicles involved in the accident .....	2
Was anybody injured in the Accident? .....	No
Was any injured conveyed to hospital by ambulance? .....	-
Was any other vehicle or property damaged? .....	Yes
Number of Passengers (Including Driver) .....	2
Has the driver been approached by unknown person(s) soliciting/offering accident claims assistance? .....	No

#### PASSENGER 1

Name .....	BETHANY
Gender .....	Female

#### DETAILS OF POLICE ACTION

Was the accident reported to the police? .....	No
Was notice of intended Prosecution given? .....	No
If yes, against whom? .....	-

#### CIRCUMSTANCES OF ACCIDENT

#### REFER TO ATTACH

#### ATTACHMENT(S)

Are accident photos available for attachment? .....	Yes
Was there any video captured by Car Camera? .....	No
Was there any audio recorded? .....	No

#### DETAILS OF OTHER VEHICLE PROPERTY 1

Vehicle Registration Number .....	SNC3795M
Vehicle Manufacturer .....	-
Vehicle Model .....	-
Vehicle Variant .....	-
Vehicle Colour .....	-
Vehicle Category .....	Private car

Name of Driver .....	-
Contact Number .....	-
Address .....	-
Address complement .....	-
Postcode .....	-
Insurance Company Name .....	-
Nature Of Damage .....	-
Details of property damaged in accident .....	-
No. Of Passenger (Including Driver) .....	-

**SKETCH PLAN****IMPORTANT NOTICE**

1. Please report correctly the details of the accident to speed up the claims process.
2. This Form must be completed by the Policyholder and/or the Authorised Driver.
3. Information provided must be as truthful and accurate as possible. Any wilful misrepresentation or withholding of material facts may allow insurance companies to repudiate policy liability.
4. The issue and acceptance of this Form by insurance companies is not an admission of policy liability on the part of the insurance companies.
5. Any false reporting may be referred to the Police for investigation.
6. The report will be forwarded by the insurers of the GIA Records Management Centre established by the General Insurance Association of Singapore (GIA) for archiving and that copies of this report will for a fee be made available upon application by interested parties.
7. By the lodgement of this report to the insurers, you hereby consent to the archiving of this report at the centre and to copies of the report being made available aforesaid.

**8. Consent under the Personal Data Protection Act (PDPA)**

I understand, acknowledge, agree and consent that:

(a) My insurer, my workshop and the General Insurance Association of Singapore ("GIA") may/are permitted to collect, use, disclose and/or process my personal data/personal information set out in this [form] and any other personal information provided by me or possessed by my insurer (collectively the "Personal Information") and disclose and transfer such Personal Information to all insurer(s) who have insured vehicle(s) involved in this accident (all insurer(s) who have insured vehicle(s) involved in this accident shall be collectively referred to as the "Insurers"), the Insurers' lawyers/law firms, the Monetary Authority of Singapore and any relevant government agency/authority (such as the police), for the purpose(s) of:

- (i) processing, handling and/or dealing with my claims including the settlement of the claims and any necessary investigations relating to the claims;
  - (ii) investigating the accident and/or my claims;
  - (iii) carrying out and/or dealing with my instructions or responding to any enquiries by me;
  - (iv) administering my claims (including the mailing of correspondence, statements, invoices, reports or notices to me, which could involve disclosure of certain personal data about me to bring about delivery of the same as well as on the external cover of envelopes/mail packages); and/or
  - (v) complying with applicable law in administering, processing, handling and/or dealing with my claims.
- (collectively the "Purposes")

- (b) all insurer(s) who have insured vehicle(s) involved in this accident and the Insurers' lawyers/law firms, may/are permitted to collect, use, disclose and/or process my Personal Information for one or more of the above Purposes; and
- (c) my Personal Information may/can be disclosed by any of the Insurers and/or GIA to their third party service providers or agents (including their lawyers/law firms), which may be sited outside of Singapore, for one or more of the above Purposes.

  
Policyholder's Signature / Date & Time

 1411hrs  
23/4/2022  
Driver's Signature (If driver is not the policyholder) / Date & Time

\_\_\_\_\_  
Witnessed by Reporting Centre Personnel

**Sketch Plan**

## Describe Circumstances of the Accident

Vehicle in front suddenly brake. I tried to follow  
but was still too late to avoid a collision

Note: Please note that your insurer may have 14 days time frame for you to submit an own damage claim under your own policy, please check your policy for more information.

## Declaration

We declare the foregoing particulars are true in every respect.

  
Policyholder's Signature / Date &  
Time

 14/11/22  
23/11/2022  
Driver's Signature (If driver is not the policyholder) / Date  
& Time

\_\_\_\_\_  
Witnessed by Reporting Centre  
Personnel















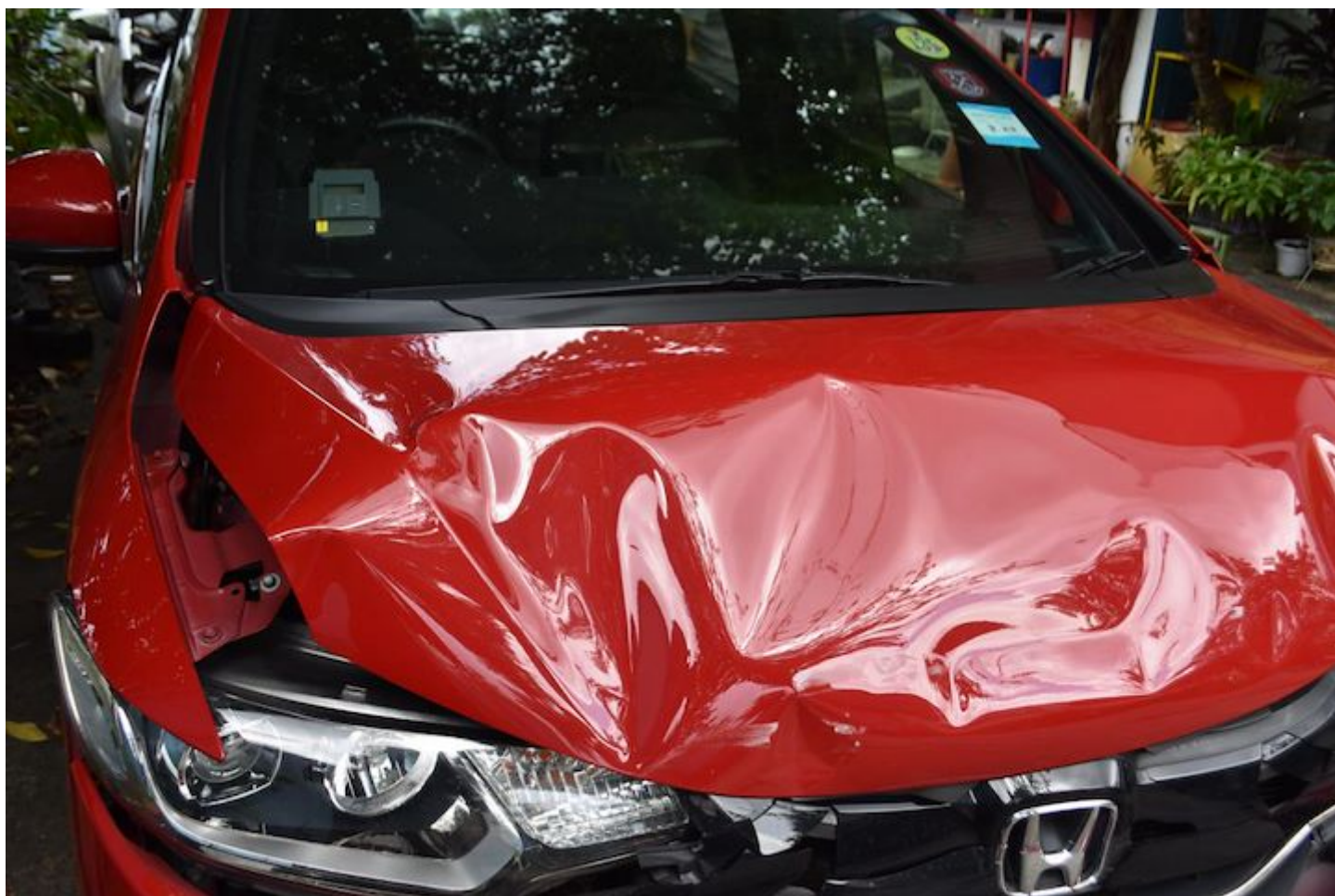



























**IMPORTANT NOTE:** Please submit the completed Addendum form to the same Accident Reporting Centre with whom you submitted the Original Report.

### ADDENDUM

**(A) PARTICULARS OF PERSON MAKING THE AMENDMENTS:**

Original Report No: SK0L224N0002 Vehicle Registration No: SNB4463U

Name (as shown in NRIC): WAYNE SIM WEIEN NRIC/FIN/Passport No: \_\_\_\_\_

(\*Vehicle Driver/Vehicle Owner) (\*) Please delete as appropriate

Address: \_\_\_\_\_ Singapore ( )

Contact (Tel): \_\_\_\_\_ Mobile No.: \_\_\_\_\_

Email Address: \_\_\_\_\_

Date of Accident: 23/4/2022 Time of Accident: 12:50

Place of Accident: AYE NEAR QUEENS WAY EXIT

Insurance Company: AIG ASIA PACIFIC INSURANCE PTE LTD

**(B) ADDITIONAL INFORMATION /AMENDMENTS:**

I have made a report on the above-mentioned accident and would like to include additional information or make the following amendments:

TYPO ERROR - THE NAME OF THE POLICYHOLDER

---

---

---

---

---

---

---

---

---

---

\_\_\_\_\_  
Policyholder / Driver's Signature  
Date:

  
\_\_\_\_\_  
Reporting Centre Personnel's Signature  
Name:  
NRIC/FIN No.:  
Date: