

# NATIONAL Assessment Centre Services

Date In: 25/04/22	Job description	Date & Time Completed	Done by
Ref No: NA/22003803/13	SAS e-filing		
Veh No: 9BC8524M	E-mail (within 3hrs, A/C 2hrs)		
D.O.A: 23/04/22 1325	I-Motor Claim Form		
OD: TP Reporting Only	I-Motor W/O (Within: OD 2hrs, TP 4hrs)		
	I-Photo Uploaded		
TP Insurer:	Assessment/Survey Report		
	Ass't Report by Fax / Hand to Owner / Wksp		

Preferred Wksp / INC Assign Wksp / QW: (	Tel: (	Fax: (
TP Particulars:	Veh No: 4P3183E	INC ( ) / Non-INC ( )
Owner / Driver: (	Tel: (	
Policy No: (	Period: (	Cover Type: (
Confirmed by: (	Date: (	Time: (
Insured/Driver Liability: (	%) [Note-Est. Status (WO): N: 0-20%; P: 21-79%. F: 80-100%]	
Year of Registration: (	Warranty: YES ( ) / NO ( )	
Excess: (\$	Loading: \$1,000 ( ) / \$2,000 ( )	

General Remarks:
( ) Walk-In Customer: Customer's Information strictly Confidential & Strictly NO refer of repairer.
( ) Total Loss Case : to e-mail Insurer URGENTLY.
Drive-In ( ) / Towed-In ( ) ; Invoice: YES ( ) / NO ( ) ; Towing Co. ( )

Remarks: (INC Hotline: 6788 6616)	Date & Time Completed	Done by
1) Apply for Transport Allowance ( ) / Courtesy Car ( )		
2) QC Check / Post Repair Inspection ( )		
3) Upload Resurvey Photo [Repair Cost > \$3000] ( )		

Injury: ( )
-------------

Date/Time	Actions

NA2201098	Invoice Preparation Checklist	Am't (\$)	Am't (\$)
Claimant's Particulars:	1) AR: Accident Reporting (\$30);	In Bill	Add Bill
Driver/Owner:	2) DA: Damage Assessment (\$100); INC (\$50)		
Contact No:	3) TF: Towing Fee \$40/\$45		
Damaged Portion:	4) FT: Follow-Through Survey \$120		
QC Checked by (Engr-In-Charge):	5) FT: Follow-Through Survey (Resurvey) \$30		
Auditors' Comments:	For claiming against INC Only (wef 10 Jan 2005)		
	6) TR: Re-inspection \$75		
	7) NI: Idao DA + SMRT Survey \$160		
	8) NTUC Additional Services:-		
	ON:		
	*N5: Courtesy Car / Tp Allowance \$5		
	*N6: Repair Co-ordination \$10		
	*N7: Post Repair Inspection \$25		
	*N8: DV / Collect Excess Coordination \$5		
	TP (N11): TP (Non INC) against INC \$20		
	9) N12: Idao Mobile \$0		
Cal. 1:	Invoice dated	Fee Charged	
Cal. 2 / 3:	Invoice dated	Fee Charged	

## SINGAPORE ACCIDENT STATEMENT

### IMPORTANT NOTICE

1. Please report correctly the details of the accident to speed up the claims process.
2. This Form must be completed by the Policyholder and/or the Authorised Driver
3. Information provided must be as truthful and accurate as possible. Any wilful misrepresentation or withholding of material facts may allow insurance companies to repudiate policy liability.
4. The issue and acceptance of this Form by insurance companies is not an admission of policy liability on the part of the insurance companies.
5. Any false reporting may be referred to the Police for investigation.
6. This report will be forwarded by the insurers of the GIA Records Management Centre established by the General Insurance Association of Singapore (GIA) for archiving and that copies of this report will, for a fee, be made available upon application by interested parties.
7. By the lodgement of this report to the insurers, you hereby consent to the archiving of this report at the centre and to copies of the report being made available aforesaid.

### ACCIDENT STATEMENT

Date of Submission	25/04/2022 15:50 (SGT)
Date of Accident	23/04/2022 13:25 (SGT)
Exact Location of Accident	Singapore
Additional Location Information	PASIR PANJANG WHOLESALE CENTRE BLK 24 LOADING & UNLOADING
Country/State of Loss	Singapore

### DETAILS OF OWN VEHICLE

Vehicle Registration Number	GBC8524M
-----------------------------	----------

#### INSURED/POLICYHOLDER

Is company?	Yes
Name Of Registered Owner	GYOSEKI FASHION PTE LTD
Company Reg No	1XXXXX534H
Email Address	lingyijunn@icloud.com
Mobile Phone No	(Phone) +65-67432457
Alternative Phone No	(Office) +65-67432457

#### VEHICLE PARTICULARS

Manufacturer	Toyota
Model	Hiace
Variant	-
Exact purpose for which vehicle was being used at time of accident	Employment
Are you claiming under your own insurance policy for repair to your vehicle?	No - Claiming third party
Vehicle Category	Commercial vehicle
Transmission	Manual
CC	2982

#### INSURANCE COMPANY

Name of Insurance Company	India International Insurance Pte Ltd
Type of Coverage	Comprehensive
Fleet Policy	No
Policy Number	D22MCV0000329
Cover Note Number	-

#### DRIVER

Name of Driver	LING YI JUN
----------------	-------------

NRIC No .....	SXXXX268D
Date Of Birth .....	02/01/1995
Occupation .....	Outdoor
Date Of Driving Pass .....	06/09/2013
Driving experience .....	8 YEARS AND 7 MONTHS
Gender .....	Male
Mobile Number .....	(Phone) +65-96268355
Alt. Phone Number .....	-
Email Address .....	lingyijunn@icloud.com
Address .....	BLK 533 HOUGANG AVE 6
Address complement .....	#08-337
Postcode .....	530533
Is the driver the policyholder? .....	No
If No, Relationship of the Driver with the Insured .....	Employee
Does Driver Own Other Vehicles? .....	No
Vehicle Registration Number of Other Vehicle Owned by Driver .....	-
Insurance Company of Other Vehicle Owned by Driver .....	-

#### GENERAL INFORMATION OF THE ACCIDENT

Type of Accident .....	Side Swipe
Weather Conditions .....	Clear
Road Surface .....	Dry

#### OTHER INFORMATION

Was any foreign vehicle involved in the accident? .....	No
Number of vehicles involved in the accident .....	2
Was anybody injured in the Accident? .....	No
Was any injured conveyed to hospital by ambulance? .....	-
Was any other vehicle or property damaged? .....	Yes
Number of Passengers (Including Driver) .....	1
Has the driver been approached by unknown person(s) soliciting/offering accident claims assistance? .....	No

#### DETAILS OF POLICE ACTION

Was the accident reported to the police? .....	No
Was notice of intended Prosecution given? .....	No
If yes, against whom? .....	-

#### CIRCUMSTANCES OF ACCIDENT

PLS REFER TO THE ATTACHED STATEMENT.

#### ATTACHMENT(S)

Are accident photos available for attachment? .....	Yes
Was there any video captured by Car Camera? .....	No
Was there any audio recorded? .....	No

#### DETAILS OF OTHER VEHICLE PROPERTY 1

Vehicle Registration Number .....	YP3183E
Vehicle Manufacturer .....	-
Vehicle Model .....	-
Vehicle Variant .....	-
Vehicle Colour .....	-
Vehicle Category .....	Commercial vehicle
Name of Driver .....	-
Contact Number .....	(Phone) +65-86305080
Address .....	-

Address complement .....	-
Postcode .....	-
Insurance Company Name .....	-
Nature Of Damage .....	-
Details of property damaged in accident .....	-
No. Of Passenger (Including Driver) .....	-

## SKETCH PLAN

### IMPORTANT NOTICE

1. Please report **correctly** the details of the accident to speed up the claims process.
2. This Form must be **completed by the Policyholder and/or the Authorised Driver**.
3. Information provided must be as **truthful and accurate as possible**. Any wilful misrepresentation or withholding of material facts may allow insurance companies to **repudiate policy liability**.
4. The issue and acceptance of this Form by insurance companies is not an admission of policy liability on the part of the insurance companies.
5. **Any false reporting may be referred to the Police for investigation**.
6. The report will be forwarded by the insurers of the GIA Records Management Centre established by the General Insurance Association of Singapore (GIA) for archiving and that copies of this report will for a fee be made available upon application by interested parties.
7. By the lodgement of this report to the insurers, you hereby consent to the archiving of this report at the centre and to copies of the report being made available aforesaid.

### 8. Consent under the Personal Data Protection Act (PDPA)

I understand, acknowledge, agree and consent that:

(a) My insurer, my workshop and the General Insurance Association of Singapore ("GIA") may/are permitted to collect, use, disclose and/or process my personal data/personal information set out in this [form] and any other personal information provided by me or possessed by my insurer (collectively the "Personal Information") and disclose and transfer such Personal Information to all insurer(s) who have insured vehicle(s) involved in this accident (all insurer(s) who have insured vehicle(s) involved in this accident shall be collectively referred to as the "Insurers"), the Insurers' lawyers/law firms, the Monetary Authority of Singapore and any relevant government agency/authority (such as the police), for the purpose(s) of:

- (i) processing, handling and/or dealing with my claims including the settlement of the claims and any necessary investigations relating to the claims;
- (ii) investigating the accident and/or my claims;
- (iii) carrying out and/or dealing with my instructions or responding to any enquiries by me;
- (iv) administering my claims (including the mailing of correspondence, statements, invoices, reports or notices to me, which could involve disclosure of certain personal data about me to bring about delivery of the same as well as on the external cover of envelopes/mail packages); and/or
- (v) complying with applicable law in administering, processing, handling and/or dealing with my claims.

(collectively the "Purposes")

- (b) all insurer(s) who have insured vehicle(s) involved in this accident and the Insurers' lawyers/law firms, may/are permitted to collect, use, disclose and/or process my Personal Information for one or more of the above Purposes; and
- (c) my Personal Information may/can be disclosed by any of the Insurers and/or GIA to their third party service providers or agents (including their lawyers/law firms), which may be sited outside of Singapore, for one or more of the above Purposes.

YOSEKI FASHION PTE LTD  
113 BURNS AVENUE # 01-01/02  
GORDON INDUSTRIAL PARK

*[Signature]*

25/04/22

*[Signature]* 25/04/22

Policyholder's Signature / Date & Time

Driver's Signature (If driver is not the policyholder) / Date & Time

Witnessed by Reporting Centre Personnel

### Sketch Plan

A - GBC8524M

B - 4P3183E

PASIR PANJANG WHOLESALE CENTRE

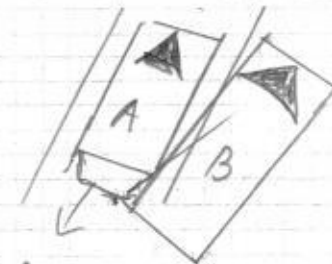

BACK DOOR  
OPEN

BLK 24  
LOADING  
UNLOADING

My vehicle was parked and in stationary. I was loading fruits to the back of my van hence I had to open my back door. The accident occurred when the other party's truck went head on to Park and the back <sup>a</sup> vehicle hit the side of my back door.

We declare the foregoing particulars are true in every respect.

Policyholder's Signature / Date &  
Time

Driver's Signature (If driver is not the policyholder) / Date  
& Time

Witnessed by Reporting Centre Personnel



# ACCIDENT STATEMENT

ACCIDENT DATE: 23/04/2022 (DD/MM/YYYY), TIME: 13:25 (HH:MM)

LOCATION: PASIR PANJANG WHOLESALE CENTRE

## 1. DETAILS OF VEHICLE

- a) VEHICLE NUMBER: 9BC8524M  
 b) INSURANCE COMPANY: INDIA  
 c) POLICY NUMBER: \_\_\_\_\_  
 d) POLICY TYPE: COMPREHENSIVE / THIRD PARTY / THIRD PARTY FIRE & THEFT  
 e) MAKE & MODEL: TOYOTA MIACE AUTO / MANUAL  
 f) TYPE: (SALOON / COUPE / MPV / VAN / LORRY / MOTORCYCLE / OTHERS)  
 g) VEHICLE CATEGORY: (PRIVATE / COMMERCIAL / MOTORCYCLE)  
 h) PURPOSE OF USING AT ACCIDENT TIME: \_\_\_\_\_  
 i) ARE YOU CLAIMING UNDER YOUR OWN INSURANCE (YES/NO)  
 IF NO, PLEASE STATE THIRD PARTY CLAIM / REPORTING ONLY

## 2. INSURED / POLICY HOLDER

- a) NAME: \_\_\_\_\_ (MALE / FEMALE)  
 b) NRIC/FIN/PASSPORT: \_\_\_\_\_ CONTACT: 67422457  
 c) ADDRESS: \_\_\_\_\_

\* CONTINUE TO 3.d IF DRIVER ALSO POLICY HOLDER  
 DRIVER

- a) NAME: LING YI JUN (MALE / FEMALE)  
 b) NRIC/FIN/PASSPORT: S9500268D CONTACT: 96268335  
 c) ADDRESS: BLK 533 HOUGANG AVE 6  
#08-337 (530533)

\* d) DATE OF BIRTH: 02/01/1993 (DD/MM/YYYY)

e) OCCUPATION: (INDOOR / OUTDOOR)

f) YEARS OF DRIVING EXPERIENCE: 06/09/2013

4. WAS DRIVER AN EMPLOYEE OF THE INSURED'S COMPANY? (YES) / NO

IF NO, RELATIONSHIP OF THE DRIVER WITH INSURED: \_\_\_\_\_

5. a) WEATHER CONDITION: (CLEAR / RAINING / OTHERS)

b) ROAD SURFACE: (DRY / WET / OTHERS)

6. WAS ANYBODY INJURED (YES / NO)

7. a) REPORTED TO POLICE (YES / NO)

IF YES, PLEASE STATE WHICH POLICE STATION: \_\_\_\_\_

## 8. THIRD PARTY VEHICLE

- a) VEHICLE NUMBER: 4P3183E MODEL: \_\_\_\_\_  
 b) DRIVER'S NAME: \_\_\_\_\_  
 c) NRIC/FIN/PASSPORT: \_\_\_\_\_ CONTACT: 86305080

## 9. THIRD PARTY VEHICLE

- d) VEHICLE NUMBER: \_\_\_\_\_ MODEL: \_\_\_\_\_  
 e) DRIVER'S NAME: \_\_\_\_\_  
 f) NRIC/FIN/PASSPORT: \_\_\_\_\_ CONTACT: \_\_\_\_\_

\* No of passenger  
 (including driver)  
(1)

\* No of passenger  
 (including driver)  
( )

\* No of passenger  
 (including driver)  
( )

Email = lingyi.jun@icloud.com

fax =

VIDEO = NO

## CERTIFICATE OF INSURANCE

MOTOR VEHICLES (THIRD-PARTY RISKS AND COMPENSATION) ACT (CHAPTER 189)  
MOTOR VEHICLES (THIRD-PARTY RISKS AND COMPENSATION) RULES, 1980 ROAD TRANSPORT ACT, 1987 (MALAYSIA)  
MOTOR VEHICLES (THIRD-PARTY RISKS) RULES, 1959 (MALAYSIA)

**All Accidents must be reported within 24 hours of the incident regardless of whether it will lead to a claim.**

<b>CERTIFICATE NO.: D22MCV0000329</b>		<b>COVER: Comprehensive</b>
1. Index Mark and Registration Number of Vehicle	: GBC8524M	
Chassis No	: JTFHT02P200131085	
2. Name of Policyholder	: GYOSEKI FASHION PTE LTD	
3. Effective date of Insurance	: 13 Jan 2022	
4. Expiry date of Insurance	: 12 Jan 2023	
5. Persons or Classes of Persons entitled to drive*	<p>Any person who is driving on the Policyholder's order or with their permission. Provided that the person driving is permitted in accordance with the licensing or other laws or regulations to drive the Motor Vehicle or has been so permitted and is not disqualified by order of a Court of Law or by reason of any enactment or regulation in that behalf from driving the Motor Vehicle.</p>	
6. Limitations as to use*	<p>a) Use in connection with the Policyholder's business. b) Use for the carriage of passengers (other than for hire or reward) in connection with the Policyholder's business. c) Use for social, domestic and pleasure purposes.</p> <p><b>The Policy does not cover</b></p> <p>a) Use for hire or reward. b) Use for racing, pace-making, reliability trial or speed-testing. c) Use whilst drawing a trailer except the towing of any one disabled mechanically propelled vehicle.</p> <p>*Limitations rendered inoperative by Section 8 of the Motor Vehicles (Third-Party Risks and Compensation) Act (Chapter 189) and Section 95 of the Road Transport Act, 1987 (Malaysia), are not to be included under these headings.</p>	
<p>Excess Sect I : SGD 600.00 POLICY DOES NOT COVER WINDSCREEN Hire Purchase Company : N/A</p>		
<p>FOR DRIVERS BELOW 21 YEARS OR ABOVE 69 YEARS OF AGE &amp;/OR LESS THAN 2 YEARS SINGAPORE DRIVING LICENCE, ADDITIONAL EXCESS OF \$2500/- ON SECTION I WILL BE APPLICABLE.</p>		
<p>I/We HEREBY CERTIFY that the Policy to which this Certificate relates is issued in accordance with the provisions of the Motor Vehicles (Third-Party Risks and Compensation) Act (Chapter 189) and Part IV of the Road Transport Act, 1987 (Malaysia).</p>		
<p>Agent/Broker : A000096/LIVINGWORKS PRIVATE LIMITED Date of Issue : 22/12/2021 10:43:43 M.Z. 300C - GOODS CARRYING(ORGANIZATION)</p>		<p>For India International Insurance Pte Ltd</p>  <p>Authorized Signatory</p>