

(08/11/13) wef

ASS. REC. BY: *marcus*

REF:

*CS/CT122003796/4ny3***ASSIGNMENT**

From:

Date:

Estimated Cost:

OD / TP / WS / TP RES / OD RES / EVA / INV / MV

To Inspect Vehicle No:

SLW 6413P

at Workshop m/s

Trans Eudens 3pa.

of

Insured:

GAC 91017

Policy No.

Claims No.

Sum Insured:

Excess:

(Client's Record)

Make of Veh:

(Policy Condition)

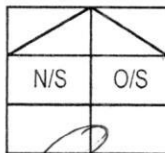
Remark: The veh had commenced its
repair at the time of inspection.

Bal. or Market Value:

\$ 67k

IDAC Accident Rpt:

Consistent? : Yes or No

GIA / PR Seen:

Consistent? : Yes or No

Est. Repairs:

5

days

Res.:

Yes or No

Lum Sum:

1.3.1

%

3 Val.:

Yes or No

CA / REV / REP. / 24 HRS

c 1866

Date:

Person Contacted:

Vehicle: IN / OUT

HTA 32411

Date / Time

Action / Instruction

Rep 10k.

Veh No:

SLW 6413P

Yr Regn:

26/02/18

Type: M.Car / M.Cycle / Bus / Van / Lorry / Taxi / Prime Mover /

Truck / Trailer or

CA /

Make:

made 3

c.c

1496

Colour

Red

A/C:

Insured / Std / NI / NA

Sp.Reading

57537

T/Radio:

Insured / Std / NI / NA

Eng/No:

C/No:

IM6BN 22A8J 0208585

Gen. Cond:

Good / Fair / Poor / Burnt

Steering:

In order / Jammed / Leaked / Burnt or

Brake:

In order / Jammed / Leaked / Burnt or

Modi:

Nil / S/Rim / STD A/Rim or

Tyre Size:

F:

205/60R16

R:

BS / DUN / EXNOVA / GY / FS / LIZA / MIC / OHTSU / PIR / SUMI /

TOYO / YOKO or

Front

Rear

R/Bal.

7

mm

R/Bal.

7

mm

L/Bal.

7

mm

L/Bal.

7

mm

D.O.A.

17/04/22

D.O.I.

28/04/22

Survey held at

Des. of Damages: Frt / Rear / O/S / N/S / U/C / Rooftop or

Rear

The U/C / Chassis frame / Body Structure affected due to collision.

Date/Time, File Pass to?

☐

: Preli. Report

1) *10/10/22*☐

: Final Report

Date/Time, File Return to?

2)

Days Of Repair: *5*Resurvey No. of Trip: *2*

Survey Fee:

Transportation:

) ___ S + RS ___ SI

) Photos

) Others

TOTAL

Report Format :

Lump Sum / I.B.I: (\$) *5976.10*)

Add Fee:

☐

: Site Insp (\$

☐

: Interview (\$

☐

: Tech. Invs (\$

☐

: Weekend (\$

6/10/22 91P & 5976.10 in hand Jess (Red. 2746.30, 31%)

SINGAPORE ACCIDENT STATEMENT

IMPORTANT NOTICE

1. Please report correctly the details of the accident to speed up the claims process.
2. This Form must be completed by the Policyholder and/or the Authorised Driver
3. Information provided must be as truthful and accurate as possible. Any wilful misrepresentation or withholding of material facts may allow insurance companies to repudiate policy liability.
4. The issue and acceptance of this Form by insurance companies is not an admission of policy liability on the part of the insurance companies.
5. Any false reporting may be referred to the Police for investigation.
6. This report will be forwarded by the insurers of the GIA Records Management Centre established by the General Insurance Association of Singapore (GIA) for archiving and that copies of this report will, for a fee, be made available upon application by interested parties.
7. By the lodgement of this report to the insurers, you hereby consent to the archiving of this report at the centre and to copies of the report being made available aforesaid.

ACCIDENT STATEMENT

Date of Submission	18/04/2022 21:02 (SGT)
Date of Accident	17/04/2022 21:56 (SGT)
Exact Location of Accident	Singapore
Additional Location Information	PIE ENTRANCE (IMM) GOING TO CHANGI
Country/State of Loss	Singapore

DETAILS OF OWN VEHICLE

Vehicle Registration Number	SLW6413P
-----------------------------	----------

INSURED/POLICYHOLDER

Is company?	Yes
Name Of Registered Owner	The Laural Company Pte. Ltd.
Company Reg No	2XXXXX186G
Email Address	LIMLAURAL@HOTMAIL.COM
Mobile Phone No	(Phone) +65-88282831
Alternative Phone No	(Home) +65-88282831

VEHICLE PARTICULARS

Manufacturer	Mazda
Model	3
Variant	-
Exact purpose for which vehicle was being used at time of accident	Private use
Are you claiming under your own insurance policy for repair to your vehicle?	No - Claiming third party
Vehicle Category	Private car
Transmission	Auto
CC	1500

INSURANCE COMPANY

Name of Insurance Company	MSIG Insurance (Singapore) Pte. Ltd.
Type of Coverage	Comprehensive
Fleet Policy	No
Policy Number	-
Cover Note Number	-

DRIVER

Name of Driver	LIM PEI LIAN
NRIC No	SXXXX236A

Date Of Birth	01/02/1980
Occupation	Indoor
Date Of Driving Pass	09/11/2007
Driving experience	14 YEARS AND 5 MONTHS
Gender	Female
Mobile Number	(Phone) +65-88282831
Alt. Phone Number	-
Email Address	LIMLAURAL@HOTMAIL.COM
Address	42 CIRCUIT ROAD #03-525
Address complement	-
Postcode	370042
Is the driver the policyholder?	No
If No, Relationship of the Driver with the Insured	Employee
Does Driver Own Other Vehicles?	No
Vehicle Registration Number of Other Vehicle Owned by Driver	-
Insurance Company of Other Vehicle Owned by Driver	-

GENERAL INFORMATION OF THE ACCIDENT

Type of Accident	Collision - Head to Rear
Weather Conditions	Raining
Road Surface	Wet

OTHER INFORMATION

Was any foreign vehicle involved in the accident?	No
Number of vehicles involved in the accident	2
Was anybody injured in the Accident?	No
Was any injured conveyed to hospital by ambulance?	-
Was any other vehicle or property damaged?	Yes
Number of Passengers (Including Driver)	1
Has the driver been approached by unknown person(s) soliciting/offering accident claims assistance?	No

DETAILS OF POLICE ACTION

Was the accident reported to the police?	No
Was notice of intended Prosecution given?	No
If yes, against whom?	-

CIRCUMSTANCES OF ACCIDENT

REFER TO SKETCH PLAN

ATTACHMENT(S)

Are accident photos available for attachment?	Yes
Was there any video captured by Car Camera?	Yes
Was there any audio recorded?	No

DETAILS OF OTHER VEHICLE PROPERTY 1

Vehicle Registration Number	GBC9101T
Vehicle Manufacturer	-
Vehicle Model	-
Vehicle Variant	-
Vehicle Colour	-
Vehicle Category	Commercial vehicle
Name of Driver	MUHAMMAD IRFAN BIN ABDUL RAZAK
Passport No/FIN	TXXXX415F
Contact Number	(Phone) +65-81576487
Address	-

Address complement -
Postcode -
Insurance Company Name -
Nature Of Damage -
Details of property damaged in accident -
No. Of Passenger (Including Driver) -

SKETCH PLAN

IMPORTANT NOTICE

1. Please report correctly the details of the accident to speed up the claims process.
2. This Form must be completed by the Policyholder and/or the Authorised Driver.
3. Information provided must be as truthful and accurate as possible. Any wilful misrepresentation or withholding of material facts may allow insurance companies to repudiate policy liability.
4. The issue and acceptance of this Form by insurance companies is not an admission of policy liability on the part of the insurance companies.
5. Any false reporting may be referred to the Police for investigation.
6. The report will be forwarded by the insurers of the GIA Records Management Centre established by the General Insurance Association of Singapore (GIA) for archiving and that copies of this report will for a fee be made available upon application by interested parties.
7. By the lodgement of this report to the insurers, you hereby consent to the archiving of this report at the centre and to copies of the report being made available aforesaid.

8. Consent under the Personal Data Protection Act (PDPA)

I understand, acknowledge, agree and consent that:

(a) My insurer, my workshop and the General Insurance Association of Singapore ("GIA") may/are permitted to collect, use, disclose and/or process my personal data/personal information set out in this [form] and any other personal information provided by me or possessed by my insurer (collectively the "Personal Information") and disclose and transfer such Personal Information to all insurer(s) who have insured vehicle(s) involved in this accident (all insurer(s) who have insured vehicle(s) involved in this accident shall be collectively referred to as the "Insurers"), the Insurers' lawyers/law firms, the Monetary Authority of Singapore and any relevant government agency/authority (such as the police), for the purpose(s) of:

(i) processing, handling and/or dealing with my claims including the settlement of the claims and any necessary investigations relating to the claims;

(ii) investigating the accident and/or my claims;

(iii) carrying out and/or dealing with my instructions or responding to any enquiries by me;

(iv) administering my claims (including the mailing of correspondence, statements, invoices, reports or notices to me, which could involve disclosure of certain personal data about me to bring about delivery of the same as well as on the external cover of envelopes/mail packages); and/or

(v) complying with applicable law in administering, processing, handling and/or dealing with my claims.

(collectively the "Purposes")

(b) all insurer(s) who have insured vehicle(s) involved in this accident and the Insurers' lawyers/law firms, may/are permitted to collect, use, disclose and/or process my Personal Information for one or more of the above Purposes; and

(c) my Personal Information may/can be disclosed by any of the Insurers and/or GIA to their third party service providers or agents (including their lawyers/law firms), which may be sited outside of Singapore, for one or more of the above Purposes.

Policyholder's Signature / Date & Time

Driver's Signature (if driver is not the policyholder) / Date & Time

Witnessed by Reporting Centre Personnel

Sketch Plan

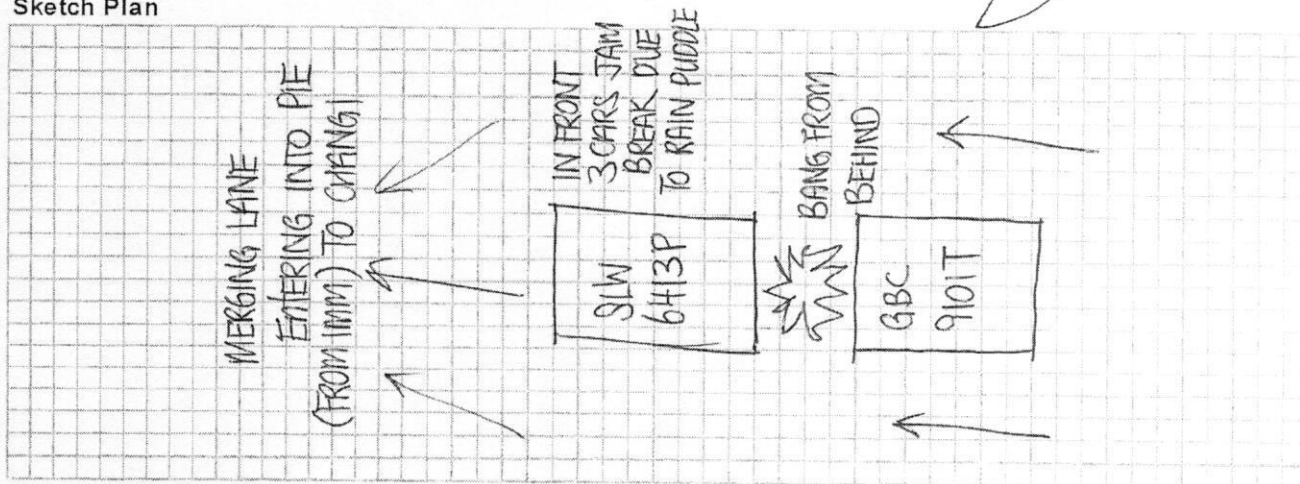

Describe Circumstances of the Accident

ON THE 17TH APRIL (SUNDAY) NIGHT, AT AROUND 21:56HRS I DROVE INTO THE MERGING LANE INTO P/E (FROM IMM) TO HEAD TOWARDS CHANGI TO GO HOME. WHILE ENTERING INTO THE MERGING LANE, THE 3 CARS / VEHICLE IN FRONT JAM BREAK DUE TO THE HEAVY PUDDLE OF RAIN WATER / FLOOD, THUS I JAM BREAK TO AVOID ANY ACCIDENT WHILE I ALREADY JAM BREAK WAY BEFORE THE LORRY CAME INTO SIGHT OF MY REAR MIRROR. BEFORE I AM ABLE TO MOVE FORWARD, THE LORRY WAS UNABLE TO BREAK IN TIME AND RAMP INTO ME FROM BEHIND. WE BOTH GOT DOWN, TOOK PICTURES AND EXCHANGE PHONE NUMBER AND TOOK DRIVERS' PARTICULAR IN PICTURE AS BOTH VEHICLES BELONG TO THE COMPANY REGISTERED VEHICLE, AFTER TAKING DOWN THE PICTURES, MAKING SURE NO ONE WAS INJURED, WE BOTH DECIDED TO LEAVE THE SCENE AS BOTH OUR VEHICLES ARE BLOCKING THE ENTRANCE OF P/E & THAT THE RAIN WAS GETTING HEAVY. I WAS FEELING ONLY BODY ACHING THIS MORNING & WAS UNABLE TO GO TO A DOC FIRST BEFORE LOGGING THIS REPORT. I WILL GO SEE A DOCTOR LATER IF MY BODY PAIN DOES NOT SUBSIDE LATER.

NOTE: THIS MORNING REFERS TO 18TH APRIL (MON).

Declaration

We declare the foregoing particulars are true in every respect.

Policyholder's Signature / Date & Time

Driver's Signature (If driver is not the policyholder) / Date & Time

Witnessed by Reporting Centre Personnel

18/4/2022

> Back to OneMotoring

Enquire PARF/COE Rebate for Registered Vehicle

Vehicle Owner Particulars	
Owner ID Type:	Company
Owner ID:	186G
Vehicle Details	
Vehicle No.:	SLW6413P
Vehicle to be Exported:	No
Intended Deregistration Date:	28 Apr 2022
Vehicle Make:	MAZDA
Vehicle Model:	MAZDA3 SEDAN 1.5 AT EU6
Primary Colour:	Red
Manufacturing Year:	2018
Engine No.:	P520498848
Chassis No.:	JM6BN22A8J0208585
Maximum Power Output:	88.0 kW (118 bhp)
Open Market Value:	\$14,540.00
Original Registration Date:	26 Feb 2018
First Registration Date:	26 Feb 2018
Transfer Count:	0
Actual ARF Paid:	\$14,540.00 7270
Intended PARF Rebate Details	
PARF Eligibility:	Yes
PARF Eligibility Expiry Date:	25 Feb 2028
PARF Rebate Amount:	\$10,905.00
Intended COE Rebate Details	
COE Expiry Date:	25 Feb 2028
COE Category:	A - Car up to 1600cc & 97kW (130bhp)
COE Period(Years):	10
QP Paid:	\$36,890.00
COE Rebate Amount:	\$21,506.00
Total Rebate Amount:	\$32,411.00

The information contained herein is correct as at 28 Apr 2022

OK

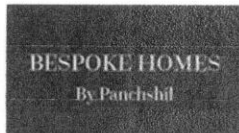

**4.5 BHK
DESIGNER RESIDENCES**
NO GST | STARTING INR 9 CR*
READY-TO-MOVE-IN



Post an Advertisement
Sell it yourself! Advertise it at just
\$68 until it's SOLD!

Post an Ad Advertiser Login Ways of Selling

8/2016 Mercedes GLE63S AMG 4MATIC Selling \$265800



C&C Unit, Fully Serviced And
Maintained By C&C, 10 Years
Engine By Warranty C&C,
Privilege Motors StarAd

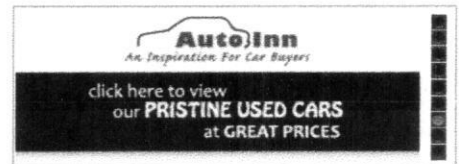

Sort by 20 results/page

16 vehicles



Mazda 3

Any Category

Advanced Search



Search

	Make	Model	Price	Depreciation	Reg Date	Eng Cap	Mileage	Veh Type	Status
Search Selection	Mazda 3		Any	Any	2018	Any	Any	Any	Available
	Mazda 3 1.5A Sunroof		\$72,800	\$11,270 /yr	12-Feb-2018	1,496 cc	49,788 km	Sedan	Available
	5x free servicing package worth \$1200 plus! Low mileage done! Fully agent maintained! No single repair needed! Spacious sedan which...								
	Posted: 28-Apr-2022								
	Mazda 3 1.5A Sunroof		\$70,800	\$10,950 /yr	19-Feb-2018	1,496 cc	28,000 km	Sedan	Available
	Latest arrival! Autodealz certified quality pre-owned vehicle! Extremely well maintained by previous owner! Agent unit, fully service and...								
	Posted: 27-Apr-2022								
	Mazda 3 1.5A Sunroof		\$70,888	\$10,950 /yr	21-Feb-2018	1,496 cc	46,911 km	Sedan	Available
	Well maintained by previous owner! Non PHV unit! Flexible loan and high trade in available! Banks with low interest rate at only 1.88%!								
	Posted: 27-Apr-2022								
	Mazda 3 1.5A Deluxe		\$73,800	\$10,780 /yr	26-Apr-2018	1,496 cc	27,980 km	Sedan	Available
	1 Owner, Low Mileage Unit! Buy With A Peace Of Mind From Award Accredited Company! Attractive Loan Interest Rates And Competitive...								
	Autolink Holdings Pte Ltd								
	Posted: 22-Apr-2022								
	Mazda 3 1.5A Deluxe		\$84,800	\$11,950 /yr	31-Aug-2018	1,496 cc	68,050 km	Sedan	Available
	1 Owner! With Full Agent Service Record. Sunroof Model. Last Servicing Done At 67000km. Original Paintwork. Bank/In House Loan Avail...								
	Posted: 22-Apr-2022								
	Mazda 3 1.5A Deluxe		\$76,800	\$10,660 /yr	31-Aug-2018	1,496 cc	78,000 km	Sedan	Available
	Best Gem Not To Be Missed! Interest Rates From 1.88%, Only 1 Owner! High Specs Deluxe Model! Regularly Serviced By Previous Owne...								
	Posted: 17-Apr-2022								
	Mazda 3 2.0A Sport Sunroof		\$74,800	\$11,480 /yr	04-Jan-2018	1,998 cc	60,000 km	Sedan	Available
	Iconic Mazda soul red Mazda 2.0L sports with sunroof! Be the difference with majority Mazda 3. Proven powerful and fuel efficient 2.0L...								
	AA Trust Automotive								
	Posted: 17-Apr-2022								
	Mazda 3 1.5A Deluxe		\$85,800	\$11,600 /yr	14-Dec-2018	1,496 cc	90,000 km	Sedan	Available
	1 owner with life time engine warranty and 6 months gearbox by our Hua Yang workshop, immaculate condition, no repair needed high...								
	Hua Yang Credit Pte Ltd								
	Posted: 15-Apr-2022								
Compare	Mazda 3 HB 1.5A Sunroof		\$83,888	\$11,530 /yr	21-Nov-2018	1,496 cc	76,888 km	Hatchback	Available

PREMIUM AD



TRANS EUROKARS PTE LTD
27A TANJONG PENJURU, SINGAPORE 609042
ESTIMATE COST OF REPAIRS

not Authorized
dmmarcus
90096608
28/4/22
whip to before painting
5 days.

CHINA TAIPING INSURANCE P/L 3 ANSON ROAD #16-00 SPRINGLEAF TOWER SINGAPORE 079909 ATTN : MOTOR CLAIMS FAX :		NAME : ADDRESS : TEL :		WIP : 22463 EXCESS : DATE : 20-Apr-22			
VEH NO :	SLW6413P	DATE IN :		CONTACT PERSON :	JESS		
CHASSIS NO :	JM6BN22A8J0208585	MILEAGE :		TYPE OF CLAIM :	THIRD PARTY CLAIM		
MODEL :	MAZDA 3	DATE REG.:	26-Feb-18	POLICY NO. :			
NATURE OF WORKS							
NO	DESCRIPTION	QTY	UNIT PRICE	1st Supp	PARTS NO	REVISED	PRICES
1	REAR BUMPER	1	1,128.60		MBHN1-50-221ABB	Torn	1,128.60
2	BRACKET CENTER REAR BUMPER	1	5.40		MDFR5-50-251	rec	5.40
3	REINFORCEMENT REAR	1	564.20		MB45A-50-260	DD	564.20
4	RETAINER LH REAR	1	33.60		MB63B-50-2J1B	but	33.60
5	RETAINER RH REAR	1	33.60		MB63B-50-2H1B	but	33.60
6	COVER LH TOWING HOOK REAR	1	16.50		MBHN1-50-EL1 BB	rec	16.50
7	COVER RH TOWING HOOK REAR	1	17.10		MBHN1-50-EK1 BB	rec	17.10
8	RIVET	4	4.50		MBBM4-50-355	rec	18.00
9	FASTENER	4	3.00		MB45A-56-146A	rec	12.00
10	GROMMET,SCREW	4	2.70		MBHN1-50-CZ1A	rec	10.80
11	TRUNK LID	1	1,005.30		MBHY2-52-61XB	rec	1,005.30
12	LAMP TRUNK LID LH	1	278.30		MB45A-51-3G0	rec	278.30
13	GASKET RH LAMP TRUNK LID	1	22.00		MB45A-51-3H8	rec	22.00
14	GASKET LH LAMP TRUNK LID	1	22.00		MB45A-51-3J8	rec	22.00
15	FASTENER	2	6.20		MEG21-51-146	rec	12.40
16	GROMMET,SCREW-R.COMB	2	3.30		MGA7B-51-146	rec	6.60
17	TAIL LAMP LH	1	500.90		MB45A-51-160B	rec	500.90
18	GASKET RH TAIL LAMP	1	22.00		MBHN1-51-153	rec	22.00
19	GASKET LH TAIL LAMP	1	22.00		MBHN1-51-163	rec	22.00
20	ORNAMENT MAZDA 3	1	56.10		MBHN1-51-721	rec	56.10
21	ORNAMENT SKYACTIV	1	66.80		MBHN1-51-771	rec	66.80
22	MASCOT REAR	1	78.20		MBHN1-51-730	rec	78.20
SUPPLEMENTARY							
NO	DESCRIPTION	QTY	UNIT PRICE	1st Supp	PARTS NO	REVISED	PRICES
1							
					TOTAL PARTS		3,932.40
					TOTAL PARTS COST		3,932.40
Labour Description							
						REVISED	PRICES

1		TO REPLACE REAR BUMPER AND TRUNK LID. 660	990	1,500.00
2		TO RESPRAY REAR BUMPER AND TRUNK LID 630	1260	1,400.00
3	MZ-BR-REVSEN	TO TRANSFER REVERSE SENSORS.	250	660.00
4	MZ-BR-CAMERA	TO TRANSFER REVERSE CAMERA.	300	660.00
5	MZ-BR-PLATE1	TO SUPPLY NUMBER PLATE.	50	70.00
6	MZ-BR-ELECTR	TO CHECK ELECTRICAL SYSTEM FOR PROPER FUNCTIONING.	120	200.00
7	MZ-BR-REPROG	TO REPROGRAMME AFTER THE ACCIDENT REPAIR WORKS.	150	250.00
8	MZ-BR-SUNDRI	SUNDRIES.	20	50.00

SUPPLEMENTARY LABOUR DESCRIPTION

1		#N/A		
---	--	------	--	--

REMARKS:

THIS IS ONLY AN ESTIMATE FROM VISUAL INSPECTION AND SHOULD THERE BE MORE DAMAGES FOUND DURING THE PROCESS OF REPAIRING, YOU WILL BE INFORMED BEFORE THE REPAIRS ARE BEING CARRIED OUT. TAKE NOTE THAT SHOULD YOU DECIDE NOT TO PROCEED WITH THE REPAIRS, A QUOTATION FEE OF \$400 WILL BE APPLIED ACCORDINGLY FOR MAN-HOURS INVOLVED IN SOURCING FOR PARTS PRICE AS WELL AS LABOUR CHARGES.

TOTAL LABOUR	-	4,790.00
TOTAL PARTS	-	3,932.40
TOTAL	-	8,722.40
LESS EXCESS	-	-
TOTAL AFTER EXCESS	-	-
GST 7%	-	-
GRAND TOTAL	-	-

TRANS EUROKARS PTE LTD

Authorised Signature

LKK Auto Consultants hence notify the Repairer of the following:

- To resurvey before/after spray painting
- To display damaged part(s) during resurvey
- Parts prices are subject to confirmation
- Third party survey is on a "Without Prejudice" basis
- No illegal modification(s) is allowed
- Supplementary item(s) must be resurveyed and is subject to final approval from Insurance Company

Acknowledged by Repairer

Signature:

Date:



TRANS EUROKARS PTE LTD
27A TANJONG PENJURU, SINGAPORE 609042
FINALIZE COST OF REPAIRS



CHINA TAIPING INSURANCE P/L 3 ANSON ROAD #16-00 SPRINGLEAF TOWER SINGAPORE 079909 ATTN.: MOTOR CLAIMS FAX :		NAME : ADDRESS : TEL :		WIP : 22463 EXCESS : DATE: 24-Sep-22	
VEH NO :	SLW6413P	DATE IN :		CONTACT PERSON :	JESS
CHASSIS NO :	JM6BN22A8J0208585	MILEAGE :		TYPE OF CLAIM :	THIRD PARTY CLAIM
MODEL :	MAZDA 3	DATE REG.	26-Feb-18	POLICY NO. :	

NATURE OF WORKS

NO	DESCRIPTION	QTY	UNIT PRICE	1st	Supp	PARTS NO	REVISED	PRICES
1	REAR BUMPER	1	1,128.60			MBHN1-50-221ABB	1,128.60	1,128.60
2	BRACKET CENTER REAR BUMPER	1	5.40			MDFR5-50-251	5.40	5.40
3	REINFORCEMENT REAR	1	564.20			MB45A-50-260	564.20	564.20
4	RETAINER LH REAR	1	33.60			MB63B-50-2J1B	33.60	33.60
5	RETAINER RH REAR	1	33.60			MB63B-50-2H1B	33.60	33.60
6	COVER LH TOWING HOOK REAR	1	16.50			MBHN1-50-EL1 BB	16.50	16.50
7	COVER RH TOWING HOOK REAR	1	17.10			MBHN1-50-EK1 BB		17.10
8	RIVET	4	4.50			MBBM4-50-355	18.00	18.00
9	FASTENER	4	3.00			MB45A-56-146A	12.00	12.00
10	GROMMET, SCREW	4	2.70			MBHN1-50-0Z1A	10.80	10.80
11	TRUNK LID	1	1,005.30			MBHY2-52-61XB	1,005.30	1,005.30
12	LAMP TRUNK LID LH	1	278.30			MB45A-51-3G0		278.30
13	GASKET RH LAMP TRUNK LID	1	22.00			MB45A-51-3H8	22.00	22.00
14	GASKET LH LAMP TRUNK LID	1	22.00			MB45A-51-3J8	22.00	22.00
15	FASTENER	2	6.20			MEG21-51-146	12.40	12.40
16	GROMMET, SCREW-R.COMB	2	3.30			MGA7B-51-146	6.60	6.60
17	TAIL LAMP LH	1	500.90			MB45A-51-160B		500.90
18	GASKET RH TAIL LAMP	1	22.00			MBHN1-51-153	22.00	22.00
19	GASKET LH TAIL LAMP	1	22.00			MBHN1-51-163	22.00	22.00
20	ORNAMENT MAZDA 3	1	56.10			MBHN1-51-721	56.10	56.10
21	ORNAMENT SKYACTIV	1	66.80			MBHN1-51-771	66.80	66.80
22	MASCOT REAR	1	78.20			MBHN1-51-730	78.20	78.20

SUPPLEMENTARY

NO	DESCRIPTION	QTY	UNIT PRICE	1st	Supp	PARTS NO	REVISED	PRICES
1								

		TOTAL PARTS	3,136.10	3,932.40
			-	
		TOTAL PARTS COST	3,136.10	3,932.40

Labour Description

			REVISED	PRICES
1		REPLACE REAR BUMPER, TRUNK LID. 10810	990.00	1,500.00
2		SPRAY REAR BUMPER, TRUNK LID.	1,260.00	1,400.00
3	MZ-BR-REVERSE	TO TRANSFER REVERSE SENSORS.		660.00
4	MZ-BR-CAMERA	TO TRANSFER REVERSE CAMERA.	300.00	660.00
5	MZ-BR-PLATE	TO SUPPLY NUMBER PLATE.	-	70.00
6	MZ-BR-ELECTR	TO CHECK ELECTRICAL SYSTEM FOR PROPER FUNCTIONING.	120.00	200.00
7	MZ-BR-REPROG	TO REPROGRAMME AFTER THE ACCIDENT REPAIR WORKS.	150.00	250.00
8	MZ-BR-SUNDR	SUNDRIES.	20.00	50.00

SUPPLEMENTARY LABOUR DESCRIPTION

1		#N/A		
---	--	------	--	--

REMARKS:

THIS IS ONLY AN ESTIMATE FROM VISUAL INSPECTION AND SHOULD THERE BE MORE DAMAGES FOUND DURING THE PROCESS OF REPAIRING, YOU WILL BE INFORMED BEFORE THE REPAIRS ARE BEING CARRIED OUT. TAKE NOTE THAT SHOULD YOU DECIDE NOT TO PROCEED WITH THE REPAIRS, A **QUOTATION FEE OF \$400** WILL BE APPLIED ACCORDINGLY FOR MAN-HOURS INVOLVED IN SOURCING FOR PARTS PRICE AS WELL AS LABOUR CHARGES.

TOTAL LABOUR	2,840.00	4,790.00
TOTAL PARTS	3,136.10	3,932.40
TOTAL	5,976.10	8,722.40
LESS EXCESS	-	-
TOTAL AFTER EXCESS	5,976.10	
GST 7%	418.33	-
GRAND TOTAL	6,394.43	-
REPAIR DAYS	5.00	

TRANS EUROKARS PTE LTD

Authorised Signature